COMIC PAGE
THURSDAY,
MAY 4, 1933.

TODAY'S NEWS TODAY

ST. LOUIS POST-DISPATCH

SPORT FINAL (Closing Stock Prices)

The Only Evening Newspaper in St. Louis With the Associated Press News Service

VOL. 85. NO. 242. ST. LOUIS, FRIDAY, MAY 5, 1933.—44 PAGES. PRICE 2 CENTS

WITNESSES IN JURY INQUIRY UPHELD IN NOT TESTIFYING

Appeals Court Sustains Refusal to Answer Questions on Ground That to Do So Might Incriminate Themselves.

ASKED ABOUT VENIRE IN RICHARDS TRIAL

Employe of Attorneys and Negro Still Under Bond for Diversion of Panel List but Are Freed on Contempt Charges.

The St. Louis Court of Appeals today decided that Miss Odessa Simpkins, law office stenographer, and Henry West, Negro, former courthouse messenger, could not be compelled by the grand jury to answer its questions, answers to which, they said, might tend to incriminate them. The two are witnesses into the diversion of grand jury lists, and alleged jury tampering in the trial of Paul A. Richards, attorney, acquitted a year ago of the charge of kidnaping for ransom in the Alexander Berg case.

Circuit Judge Bader a week ago ordered the two sent to jail until they should answer the grand jury's questions. Their attorney, Sigmund Bass, applied to the Court of Appeals for a writ ordering their release, pleading that they were within their constitutional rights in refusing to answer, on the ground that they fearrd self-incrimination. The three members of the court, Judges Becker, Kane and McCullen, today concurred in granting the writ.

Still Under Bonds.

Miss Simpkins and West need not go to jail for their refusal to testify, but they are still under common law bonds of $1000 each, given at the time of their arrest, March 20. The two, as shown by the grand jury's record furnished to the Court of Appeals, were asked by the grand jury, and refused to say, whether petit jury lists were taken by West, in advance of the summoning of the juries, to the office of Verne R. C. Lacy, attorney for Richards, in the Missouri Pacific Annex building, were delivered by West to Miss Simpkins, employed in the office, and were copied by her for Lacy's use.

The grand jury's record, filed with the Appellate Court, showed also that Miss Simpkins retfused to state whether, after her arrest March 20, she took jury lists of March 6, 13 and 20 from a bookcase in Lacy's law office, and gave them to city detectives. Before this question was asked of Miss Simpkins, the detective who arrested her, and a policewoman who worked with them, had testified before the grand jury.

Attorney Bass argued today before the Appellate Court that the constitutional rights of the two witnesses were clear, and were those guaranteed for 1000 years or more, and that to compel them to answer questions which might incriminate them would be equivalent to going back to inquisition and star-chamber times.

Bass Not Questioned.

The Judges did not question Bass, but they all put questions to Assistant Circuit Attorney McLaughlin, who argued in support of Judge Bader's order. McLaughlin cited the precedents in the Holliway case, in Cole County, Holliway having been a Jefferson City reporter who was jailed for refusal to give testimony. McLaughlin cited court decisions to the effect that a Circuit Judge had the right to determine whether answers to questions would incriminate a witness. He also said these two witnesses had been assured, by Circuit Attorney Miller, that they would not be indicted.

Question of Conspiracy.

McLaughlin said also that the diversion of jury lists from their proper destination, as was done by West, is not a crime under the law, and therefore that no indictment could be found against the two.

Judges Becker and McCullen replied that the crime of conspiracy to bribe jurors could be charged, and that, regardless of Circuit Attorney Miller's promise, another prosecutor or another grand jury might indict them.

Judge Kane asked whether the Circuit Attorney was not in possession of statements made by the two witnesses at the time of their arrest. McLaughlin said there were such statements, but that it might not be possible to use them as evidence.

As a result of the grand jury's

Continued on Page 2, Column 3.

KIDNAPED GIRL IS SAFE: HOME AGAIN

MARGARET McMATH

Child Returned to Father on Coast Guard Boat—Had Been Missing Since Tuesday.

By the Associated Press.

HARWICHPORT, Mass., May 5.—Margaret McMath, 10-year-old kidnaped daughter of Mr. and Mrs. Neil C. McNath, formerly of Detroit, was returned to her parents late today.

She was kidnaped Tuesday afternoon after being lured from the Harwich Center Grammar School.

The child was returned to her father on the Coast Guard surf boat 9259 in a bay in front of Wynhmere Harbor.

While the child's parents, Mr. and Mrs. Neil C. McMath, awaited word from the kidnapers, Gen. Daniel C. Needham, head of the State Police, refused a request of the McMaths that his officers withdraw from the case for 24 hours. The family later became resigned to his position.

Lieut. Ernest Bradford of the State Police explained that withdrawal of police might lead to other kidnapings.

Robert R. McMath, a brother of the father of the abducted girl, and Trent McMath, a cousin of the father, have arrived here.

Trent McMath is an assistant United States District Attorney in Detroit and Robert McMath is president of the Motors Metal Co. of that city. The men had flown to Boston and traveled the rest of the way by automobile.

DOLLAR DROPS, POUND RISES TO $4 FIRST TIME SINCE BRITAIN QUIT GOLD

By the Associated Press.

LONDON, May 5.

THE quotation on the United States dollar fell so low today that it took more than $4 to buy a pound. The pound is normally worth $4.85, but for a long time has been fluctuating around $3.85. This is the first time the pound has sold as high as $4 since England went off the gold standard Sept. 23, 1931.

The dollar quotation took a sharp downward slide to $4.01 to the pound, but strengthened somewhat at the close to $3.97¾.

The financial district understands that the British Government's equalization fund is not being used in connection with the slump of the dollar.

When Chancellor of the Exchequer Neville Chamberlain obtained the approval of the House of Commons yesterday for an increase in the fund from £150,000,000 to £350,000,000 (roughly $585,000,000 to $1,365,000,000), he emphatically denied that the fund was being used to fight the dollar.

Today's dollar close was a drop of more than 6 cents in value from yesterday's close of $3.91⅝.

In Paris the dollar touched a new low, closing at 21.20 francs. The pound, opening at 84.60, closed at 84.35.

In Berlin, the dollar reached an all-time low of 3.54 marks on the Berlin bourse.

200 Homeless in Manila Fire.

MANILA, May 5.—Fire destroyed 31 small nipa palm houses here last night and made 200 persons homeless. The Red Cross aided them.

TWO ARMY FLYERS KILLED IN CRASH AGAINST MOUNTAIN

Flying With 23 Other Planes Over Texas Range at Time, Wreckage Burns.

By the Associated Press.

ALPINE, Tex., May 5. — Lieut. Wayne C. Gardiner and Staff Sergt. A. R. Huntley, Texas army airmen, were killed in a crash against a mountainside of the Ord range in a sand storm late yesterday.

Their attack plane developed motor trouble and crashed on a flight with 23 other planes from Fort Crockett, Galveston, to March Field, Cal., to participate in maneuvers.

Fire swept the wreckage. Bill McBee, a cowboy on the ranch of Claude Hudspeth, former representative in Congress, raced a mile to the scene of the accident and withdrew the bodies. Maj. H. H. Young, flying another ship in the group, witnessed the crash. He landed at Marfa, Tex., and returned to the wreck by motor car.

Lieutenant Gardiner's home was in Dallas. He was unmarried. The sergeant was married.

PROPAGANDA FUND IS VOTED

France Declares Service Is Necessary Abroad.

PARIS, May 5.—The Senate yesterday voted the Foreign Affairs budget, including secret funds for propaganda. Foreign Minister Joseph Paul-Boncour said a reorganized propaganda service was necessary to make known abroad "the true face of France."

He added that he had advised French representatives abroad that they ought to have contacts with the press to "permit them to refute lies and calumnies of which France is the object." At the Foreign Office a permanent contact and information service had been organized, he told the Senate.

PLAN ANNOUNCED FOR SECOND BONUS ARMY AT CAPITAL

Leaders of Veterans Confer With President's Secretary and Make Statement About Convention.

MAY 13 TO 18 DATES FOR THE MEETING

Government Will Provide Site for Caring for Accredited Delegates, It Is Said.

By the Associated Press.

WASHINGTON, May 5.—Representatives of veterans' organizations seeking payment of the bonus said today in a statement that arrangements had been made for a convention of the ex-service men in Washington from May 13 to May 18.

The statement was given out by the veterans' representatives at the White House, after conferences with Louis Howe, the President's secretary, and they said it had Howe's approval.

"While here," the statement said, "the authorities will provide quarters for the properly accredited delegates who are unable to make provision for their own accommodations."

The statement said the delegates, selected on the basis of 20 for each congressional district, would return to their homes immediately after the convention ended.

The veterans said, however, that the site for the accommodation of the ex-service men "will be provided by the Government."

"It will be on G overnment land," the statement added, "outside of the limits of the District of Columbia and convenient to the meeting place at Washington."

The statement said the committee which issued it assumed responsibility for the orderly conduct of their delegates and that visitors without credentials to the gathering "must look after themselves."

The gathering was described as designed to promote: Immediate cash payment of the adjusted service certificates; restoration of disability compensation and allowances and immediate remedial relief for the unemployed and farmers.

The statement was issued by George D. Brady, Harold Hickerson, Emanuel Levin, Edward J. Williams and Albert G. Sellers.

All five were present in Washington during the bonus army march last summer.

They said Williams represented the khaki shirts of America, Levin the Workers' Ex-Service Men's League, Sellers the B. E. F. Rank and File of America, Inc., Brady, the same organization, and Hickerson the Central Rank and File. They added that they had no connection with Harold Foulkrod, and others, who have announced they contemplated a call for another march on Washington.

The statement issued by the group said a resolution would be offered today to appropriate funds to provide the delegates with army rations in addition to the sleeping accommodations.

Brady said the resolution would be offered in the House by Representative Patman (Dem., Texas).

SAYS INSULL FIRM, THOUGH LOSING, PAID DIVIDENDS

Receiver Declares It Handed Out $1,104,191 in Excess of Available Income.

By the Associated Press.

CHICAGO, May 5.—The United Public Service Co., an Insull holding concern, was shown in a receiver's report today to have paid dividends on preferred stock $1,104,191 in excess of the total of net income available for that purpose.

The receiver, Samuel W. White, said he had no hope for any return of investments, even under improved economic conditions. The report stated that United Public Service Co. lost money for five years but that dividends were continued during the time.

The report said the company, a subsidiary of the $2,000,000,000 Middle West Utilities Co., was in debt $5,527,627.

BODY OF MURDERED BOY, 5, FOUND IN CLEVELAND BARN

By the Associated Press.

CLEVELAND, O., May 5. — The body of 5-year-old Samuel Golovan was found in the barn behind the home of his parents in an eastern residential section of Cleveland today. Police said he had been murdered, and indicated they were seeking a degenerate.

ADMINISTRATION CONSIDERING DRASTIC REGULATION OF INDUSTRY, TEMPORARY SUSPENSION OF ANTI-TRUST LAWS

FAIR, SOMEWHAT WARMER TONIGHT AND TOMORROW

THE TEMPERATURES.

1 a. m.	53	9 a. m.	57
2 a. m.	52	10 a. m.	57
3 a. m.	52	11 a. m.	59
4 a. m.	53	12 noon	61
5 a. m.	53	1 p. m.	64
6 a. m.	53	2 p. m.	67
7 a. m.	54	3 p. m.	62
8 a. m.	56	4 p. m.	66

Yesterday's high, 54 (5 p. m.); low, 48 (7:30 a. m.).

Official forecast for St. Louis and vicinity: Generally fair and somewhat warmer tonight and tomorrow. Outlook for Sunday, fair, with nearly normal temperature.

Missouri: Mostly cloudy, probably showers in north portion, cooler in southeast portion tonight; tomorrow partly cloudy, slightly warmer in northwest portion.

Illinois: Mostly cloudy tonight and tomorrow, probably showers in north and central portions; cooler in extreme south portion tonight.

Sunset 6:57, sunrise (tomorrow) 4:57.

Stage of the Mississippi at St. Louis, 12.7 feet, no change; at Grafton, Ill., 10.7 feet, a fall of 0.2; the Missouri at St. Charles, 13.4 feet, a rise of 0.2.

U. S. PREPARING INCOME TAX CASES AGAINST GANGSTERS

Capone's Successor and Others of Same Type in Chicago Under Investigation.

By the Associated Press.

CHICAGO, May 5.—A special Assistant Attorney General has begun a major income tax campaign against "Public Enemy No. 1," Murray Humphreys, and a dozen other gangsters, charged with obtaining millions of dollars through outlaw labor unions in Chicago, it was learned today.

The man directing the campaign along the same lines that sent Al Capone and other gangsters to prison is Leslie E. Salter, in charge of income tax cases for the Government.

Investigations are reported to have been under way for weeks against Humphreys, a young man of good family who has replaced Capone as gang leader, and Thomas Maloy, head of the turbulent Motion Picture Operators' Union. William (Billy) Skidmore, bondsman and ally of the Capones, is another reported under investigation along with three police captains, a politician, and several others not before identified with gangs.

It was indicated District Attorney Dwight Green would be ready within a week to go before the grand jury and ask for indictments.

Evidence of connections between politics and the police, and the underworld were said to have been uncovered.

GLASS AGREES TO CHANGES IN HIS BANKING MEASURE

Deposit Insurance Plan Would Be Deferred a Year; Has Conference With Woodin.

By the Associated Press.

WASHINGTON, May 5.—After a conference with Secretary Woodin today, Senator Glass predicted his bank reform bill would be approved by the Senate Banking Committee early next week and sent to the floor.

Glass agreed to two modifications in his bill, one to defer for a year operation of the proposed deposit insurance plan, and the other to eliminate a section taking the Secretary of the Treasury off the Federal Reserve Board.

While Woodin was understood to be lukewarm to other provisions of the bill, it was not thought he would seriously oppose it in view of the concessions made to him by the Virginia Senator.

Glass said he would then press for early action on the Senate floor. The Virginian's friends were confident that President Roosevelt would back him up in an effort to obtain legislation at this session.

14 HURT IN BUS ACCIDENT

Chicago-St. Louis Coach Hits Tree Near Kankakee, Ill.

By the Associated Press.

KANKAKEE, Ill., May 5.—Fourteen persons were hurt today, none seriously, when a bus, bound from Chicago to St. Louis, left the highway two miles west of here and crashed into a tree.

Nine adults and five children were taken to St. Mary's Hospital for treatment, after which most of them continued their journey in other busses. The driver of the bus, John Flue of Chicago, said the steering apparatus broke.

SHORTAGE PUTS CHEROKEE BANK OUT OF BUSINESS

Reorganization Plan Virtually Abandoned After $185,000 Loss—Depository to Be Liquidated.

$330,000 OF NEW STOCK SUBSCRIBED

Inventory of Assets to Be Filed in About Three Weeks—$2,030,566 Resources Reported.

Liquidation of Cherokee National Bank, in which examiners have found a shortage reported to be $185,000, has been begun by the receiver, it was learned today, and little hope is held that reorganization can be effected.

Four officers and employes of the bank are under bond on Federal warrants charging them specifically with the embezzlement of $50,000. Those named are the president, Henry P. Mueller; the vice-president, Harry G. Freiert; the cashier, Rudolph Provaznik, and the bookkeeper, Edward Remmert.

Although stockholders and depositors, before the shortage was discovered, had subscribed for $330,000 in preferred stock to enable the bank to reopen, two of its officers said today they were convinced reorganization plans would have to be abandoned.

Closed Since Holiday.

The bank was not permitted to reopen after the bank holiday because of depreciation of its bonds and other assets. It was to cover this depreciation that the preferred stock was proposed. On top of the depreciation came the $185,000 shortage. A fidelity bond protects the bank up to $100,000 on that loss.

Jack Bernhardt, who became receiver for the bank April 22 after it had been in charge of conservators for a month, said today he had commenced liquidation and expected to file an inventory of the bank's assets within about three weeks.

The bank's last published statement, for Dec. 31, listed total resources of $2,030,566 and deposits of $1,851,000. It was capitalized at $200,000 and carried a surplus account of $50,000.

Stephen Kriwanek, president of the Cherokee Business Association, while not abandoning hope that the bank can be reorganized, is seeking to raise additional capital with which to organize a new bank if the old one cannot be rehabilitated.

Kriwanek said the new bank, if organized, would have capital of $200,000 and an undetermined surplus. It would occupy quarters of the old bank at Jefferson avenue and Cherokee street.

Mueller was named conservator for the bank after it had failed to receive a license to reopen. He was succeeded, after the shortage was discovered March 31, by Vance L. Sailor, national bank examiner, who served as conservator until Bernhardt was named receiver. It was said at that time the appointment of a receiver did not preclude reorganization.

MAYOR GOES TO LOUISVILLE WITH PARTY TO SEE DERBY

Plans Dinner There in Honor of Postmaster-General Farley and Gov. Park.

Mayor Dickmann, who was inaugurated April 18, is out of the city for the first time since taking office. He left for Louisville, Ky., last night with a party of friends in a special car to attend the Kentucky Derby tomorrow. He will return Monday.

The Mayor plans to give a dinner in honor of Gov. Park and Postmaster-General Farley, who also will witness the race. Among those in the Mayor's party are his brothers, Judge Joseph F. Dickmann of the Court of Criminal Correction and Otto J. Dickmann and their wives; Mr. and Mrs. John J. Nangle, Mr. and Mrs. Walter Tieman of Sappington and A. L. McCormack.

President Neun of the Board of Aldermen, who was defeated by Dickmann for Mayor, is acting Mayor.

HE WILL DIRECT FARM INDUSTRY UNDER NEW LAW

GEORGE PEEK.

STOCKS ADVANCE, THEN LOSE PART OF EARLY GAINS

Heavy Profit-Taking Reduces Some Prices to Below Opening Quotation—5,000,000 Shares Sold.

By the Associated Press.

NEW YORK, May 5.—Despite heavy profit-taking, stocks closed mostly higher today in a turnover of about 5,000,000 shares.

Extreme gains of $1 to more than $3 were reduced in a late wave of realizing, one of several such movements during the day.

Utilities, prominently strong during most of the session, fell back at the close, cutting their gains sharply. A few market leaders finished moderately lower.

Wheat was buoyant in the late dealings and showed net gains of ¾ to 1⅜ cents a bushel. Final New York cotton quotations represented advances of $1.20 to $1.25 a bale.

United States Steel common, after selling at $49.75, a new high for the year, closed at $42.87, off 3/ cents. American Telephone, which had crossed $104, closed at $102.50, up 50 cents.

A notable factor in the fresh bullish speculation was a drop in the dollar to a new low for a long time in relation to leading currencies.

International banking quarters were somewhat surprised by the fresh upsurge in pounds, after the big increase in the British stabilization fund, presumably to keep the pound down. Some foreign exchange dealers said that foreigners may have been disturbed that President Roosevelt failed to disclose his plans regarding the dollar, in his address last night.

CASHIER KILLS BANK ROBBER

PAMPA, Tex., May 5.—One of two men was shot and killed yesterday as they tried to escape after robbing the First State Bank of Mobeetie, Tex., of $1200.

The man, about 27 years old and roughly dressed, fell under the fire of H. H. Flanagan, cashier, and Edgar L. Key, assistant cashier, as he ran out the door. The second robber escaped in a motor car driven by a woman.

Alaskan Gives Up Gold.

ANCHORAGE, Alaska, May 5.—President Roosevelt's decree against gold holding has brought a response from the Far North. A shipment of 1000 shining $20 gold pieces, sent by a man living in the Kuskokawim Valley, arrived by plane yesterday, consigned to an Anchorage bank.

LIMITING OF PRODUCTION WOULD BE PERMITTED

Program as It Now Stands Calls for Three Billion for Public Works and Loans to States and Cities for Similar Use.

HELP ALSO FOR PRIVATE INDUSTRIES

Object Is to Stimulate Buying Power by Creating Jobs, Putting New Money Into Circulation—Protection for Wages.

By PAUL Y. ANDERSON,
A Staff Correspondent of the Post-Dispatch.

WASHINGTON, May 5. — The Roosevelt administration, it was learned today, is giving serious study to the proposition not only of inaugurating a large program of public works, but also of exercising drastic control over private industry.

The matter has advanced to the stage where several tentative bills have been drafted embodying these provisions. The primary purpose would be to stimulate purchasing power by creating jobs and putting new money into circulation.

In its present state, the program calls for an outlay of $3,000,000,000, which would be expended in the construction of public works by the Federal government, loans to states and cities for additional public works, and loans for the rehabilitation of private industries, including railroads.

Under the sections providing for Government control of private industry, the anti-trust laws would virtually be suspended. Trade agreements among trade associations and labor organizations would be authorized, for the purpose of controlling production, competition, wages, hours of labor and work conditions.

Would Supplant Black Bill.

The measure, if adopted, would supplant the Black bill establishing the 30-hour week for industries engaged in interstate commerce, and also would take the place of the public works program which is being planned by a Cabinet committee consisting of Secretary of Labor Perkins, Secretary of Interior Ickes, Secretary of Agriculture Wallace and Secretary of War Dern.

The sections of the bill authorizing President Roosevelt to regulate private business have been modeled upon the war-time Lever act, under which President Wilson created the War Industries Board, which was headed by Bernard Baruch.

But, while the functions of the War Industries Board were chiefly advisory, the measure now being prepared would give the President broad powers, not on to actually control the operations of industry, but to tell industry how it must control itself.

Among those engaged in perfecting this plan is Hugh Johnson, former official of a company manufacturing farm machinery at Moline, Ill., and more recently associated with Baruch in New York. The head of the Moline company is George Peek, who is expected to be made administrator of the new farm relief bill which Congress will pass within a few days.

The new measure probably would provide for a Federal administrator of industry. In view of Baruch's service as chairman of the War Industries Board, and in view of Johnson's activity in connection with the new proposal, it is not surprising that Baruch already is being mentioned for the proposed new post.

Labor Being Consulted.

The authors of the measure have consulted outstanding representatives of organized labor, and provisions have been drafted aiming at the protection of wages.

Johnson spent several hours last night conferring with a committee of the United States Chamber of Commerce, now in convention here, endeavoring to enlist their support for the proposed bill. Whether he

Continued on Page 2, Column 2.

PRESIDENT MAKES TWO REQUESTS OF BUSINESS LEADERS

In Speech Before Chamber of Commerce, He Urges Bringing Back Wage Scale, Ending Chaos in Industry.

HIS LACK OF PLAN IS DISAPPOINTMENT

Audience Expected Definite Proposals for Stimulating Trade—Chief Executive Says New National Word Is "Got."

By the Associated Press.

WASHINGTON, May 5.—President Roosevelt voiced a hope for higher wage scales and a Government supervised control of production and competition in a brief address last night before the Chamber of Commerce of the United States.

Bringing Back Wage Scale.

Placing emphasis upon his words as he spoke before the business leaders last night, Mr. Roosevelt said:

"It is essential, as a matter of national justice, that the wage scale should be brought back to meet the cost of living and that this process should begin now and not later."

The employers of American workers applauded; the President hesitated as if the more to emphasize his assertion.

Then he gave in a few words his plans to "bring order out of chaos."

A New National Word.

Digressing from his prepared address, the President told the Chamber "we have a new national word, 'got.'"

Then he told a story of his talk with Prime Minister MacDonald of Great Britain.

"We were talking," he related, "about the hope of the world. The hope of helping the poor old world get back to its feet. I said: 'Mr. MacDonald, it is more than hope. We have got to do it.'

"He looked at me and said: 'Yes, that good old Scotch word got. I will go along with you. We have got to do it.'

"M. Herriot met me in the same way. The Canadian Minister was introduced to the word and used it, too. The Argentine representative came. I translated it into Spanish and he said 'we are going to use the word from now on.'

"Today I had a most successful and hopeful talk with Dr. Jung of Italy.

"So, now on we have a new national word, got."

The chamber at its closing session today urged that trade associations act quickly to assist in bring about a better general business situation.

Resolutions Adopted.

The chamber, after approving in general the Government program for assisting both branches of industry, adopted resolutions recommending:

That silver remonetization be made a subject of international conference.

That there be legislation to protect American industries at all times against depreciated currency.

That the American Government urge the world economic conference to emphasize the need of scrutiny of governmental activities, drastic economy in governmental spending and proper balancing of governmental budgets.

That competing forms of transportation be the subject of a careful prepared report to the chamber.

Roper and Wallace Talk on Plan for Industry and Farm.

Two Cabinet officers described to the chamber today their plans for assisting agriculture and commerce.

Henry A. Wallace, Secretary of Agriculture, and Daniel C. Roper, Secretary of Commerce, asked the co-operation of the business leaders in working out schemes they believe will aid in the country's recovery from the depression.

Roper proposed a "President's council on business" to advise with the Government on economic conditions.

The business council, as outlined by Roper, would consist of not more than 21 representatives of American commercial life "properly distributed geographically and industrially."

"Such a body would be a channel through which the business community could express itself to the Government," Roper said, "and would, at the same time, supply the Government with the most experienced business advice as to the proper ways of stimulating and reviving the business of the country. It would be a body able to supply experienced advice on the multitude of plans for the stabilization of industry and for Government aid in such connections."

To Hear Insurance Suit.

By the Associated Press.

JEFFERSON CITY, May 5.—J. Austin Walden of Moberly, was appointed yesterday special commissioner by the Supreme Court to take testimony in the quo warranto suit filed by Attorney-General McKittrick against more than 70 stock fire insurance companies. The suit grew out of a 16 2-3 per cent increase in rates, put into effect by the companies June 1, 1930, after permission to make the increase had been denied by Joseph B. Thompson, Superintendent of Insurance.

Text of President Roosevelt's Address to Commerce Chamber

By the Associated Press.

WASHINGTON, May 5.

HERE is the text of President Roosevelt's prepared address last night before the Chamber of Commerce of the United States:

Because of a national and a world situation which has taken every moment of my time during the past two months, I have had to forego the privilege of discussing many matters of common interest with the members of the Chamber of Commerce of the United States. For the same reason, frankly, I have had neither time nor opportunity to prepare for you tonight any complete phase of our national problems.

I do not have to tell you that the Government of the United States in its executive and legislative branches has been seeking and obtaining action relating to our own internal economy and to initiation of a co-operative spirit among all the nations of the world. We have sought through moderate and wise measures to increase the volume of trade, to give employment to the unemployed and to effect a broad elevation of commodity prices.

I present to you three requests. During the past few weeks we have witnessed with a slight but definite upturn in most industries a simultaneous rise in most commodity prices. Past experience indicates that when the price level begins to rise after a long period of declining prices, wages which have been previously curtailed lag behind the rise in the price level.

That result has in the past imposed upon those who labor an unfair burden; has prevented their just and equitable share in the profits of industry and has limited the purchasing power of the overwhelming majority of our population.

I, therefore, ask you, who represent in all probability the majority of the employers of the nation, to refrain from further reduction in the wages of your employes, and I ask you also to increase your wage scales in conformity with and simultaneous with the rise of the level of commodity prices insofar as this lies within your power.

It is a simple fact that the average of the wage scale of the nation has gone down during the past four years more rapidly than the cost of living. It is essential, as a matter of national justice, that the wage scale should be brought back to meet the cost of living and that this process should begin now and not later.

My second request has to do with bringing order out of chaos. During the past four years what previously had been considered to be an orderly industrial system has degenerated into one of the highest disorder. You and I acknowledge the existence of unfair methods of competition, of cut throat prices and of general chaos. You and I agree that this condition must be rectified and that order must be restored. The attainment of that objective depends upon your willingness to co-operate with one another to this end and also your willingness to co-operate with your Government.

In almost every industry an overwhelming majority of the units of the industry are wholly willing to work together to prevent over production, to prevent unfair wages, to eliminate improper working conditions. In the past success in attaining these objectives has been prevented by a small minority of units in many industries. I can assure you that you will have the co-operation of your Government in bringing these minorities to understand that their unfair practices are contrary to a sound public policy.

My third request is of a somewhat different nature though it has an important bearing on the other two. It is human nature to view a problem in terms of the particular existence and interest of the company or the business with which one is personally associated. It is, therefore, not unnatural that the various industries of the country should apply this same point of view to themselves. And yet I call your attention to what must be clear to all of us: that each and all of you in your own units and your own industries are but an integral part of a great whole and that our national economy must be expressed in terms of the whole rather than in terms of the unit.

It is ultimately of little avail to any of you to be temporarily prosperous while others are permanently depressed. I ask that you translate your welfare into the welfare of the whole, that you view recovery in terms of the nation rather than in terms of a particular industry, that you have the vision to lay aside special and selfish interests, to think of and act for a well rounded national recovery.

May I take this opportunity to express my special appreciation of the fine co-operation which I have had from your president, Mr. Harriman, and from his associates. He has felt free to call on me and I have felt free to call on him. In that spirit the nation is working itself out of its troubles. In that spirit we shall succeed.

ADMINISTRATION STUDIES DRASTIC REGULATION AND AID TO INDUSTRY

Continued From Page One.

was successful has not been disclosed. Any proposal to suspend the operation of the anti-trust laws would, it is assumed, be favored by the owners of industry. But the establishment of Government control over production, competition, wages and hours of labor is another matter.

On the other hand, deep apprehension has been expressed by the labor leaders who have been consulted, that Government control over wages, hours and working conditions might be vested in men who are members of the employing class. Obviously, President Roosevelt cannot personally exercise the sweeping powers with which the measure would nominally invest him; he would be compelled to delegate them to others.

No less than four distinct administration groups are now working on measures designed to achieve the foregoing objectives—all with the knowledge and approval of the President. His purpose apparently is to compare the respective bills, and select the one he likes best. There is no doubt that he is seriously considering drastic governmental control of private industry in addition to a large public works program.

One of the tentative bills would require all concerns engaged in interstate commerce to obtain Federal licenses, which could be revoked upon failure to comply with the prescribed regulations governing production, trade practices, wages and working conditions. Progressives in Congress have advocated this method of control for many years.

WITNESSES ARE SUSTAINED IN JURY'S INQUIRY

Continued From Page One.

preliminary inquiry into the jury-tampering charges, four members of the jury which acquitted Richards were arrested last week and placed under bonds of $5000 each. They and the eight other members of the jury have been questioned before the grand jury. The four arrested, in talks with reporters, have denied knowledge of any attempt at jury-tampering. The case in which they served was Richards' second trial, the jury having disagreed in the first trial.

$525,000 Plagiarism Suit.

By the Associated Press.

LOS ANGELES, Cal., May 5.—Suit for $525,000, charging plagiarism, was filed here yesterday by Mrs. Jeannette Druce, widow of Herbert Druce, British actor, against Paramount Productions, Inc., Maurice Chevalier and two officers of the Paramount studio, Norman Taurog and Benjamin Glazer. She alleged the company, by which she has been employed, held her play, "Oh, Papa," three years, then converted it into Chevalier's latest starring vehicle, "A Bedtime Story."

UTILITIES ACTIVE IN DIRECTION OF BUSINESS GROUPS

Norris Shows Interlocking Connections of Power Men With U. S. Chamber of Commerce.

By RAYMOND P. BRANDT,
A Staff Correspondent of the Post-Dispatch.

WASHINGTON, May 5.—The interlocking connections of the officers of the Chamber of Commerce of the United States and the great utility interests were entered in the Congressional Record yesterday by Senator George W. Norris of Nebraska yesterday. He put in a detailed statement of the dual associations of the leaders of the two groups.

Much of the information, particularly that referring to Henry I. Harriman of Boston, the present president of the Chamber, was obtained from the hearings of the Federal Trade Commission, which is now investigating the "power trust."

After citing the utility connections of the Chamber officials, the statement gave as examples of the local work of the Chamber of Commerce the experiences of Mexico, University City and Boonville, Mo., where Chamber officials, headed by local utility executives, opposed efforts to establish municipally-owned electric or gas plants. Data for this portion of the statement apparently were obtained from W. L. Craddock of Mexico, a leader in Missouri for municipally-owned utility plants.

Norris said that the statement had been prepared for him for use in the debate on his Muscle Shoals bill, but had been received too late for that purpose. He did not name the author.

Harriman's Connections.

The National Chamber is now holding its annual convention here and Harriman, the principal object of attack, has been constantly in the limelight. Harriman is the chairman of the board of the New England Power Association and is a director in 12 other power concerns, according to the statement.

Three days after President Roosevelt's message on the Tennessee River project, Harriman sent a letter to the local membership of the Chamber opposing Government operation of the Muscle Shoals power plant, especially the Government building of transmission lines. He said that the transmission and distribution of electric power should be left to existing private companies.

The statement quoted Harriman as saying: "The duplication of public service facilities is uneconomical and must ultimately result in added cost to consumers."

"Flat Misrepresentation."

In reply, the Norris statement said: "This is a flat misrepresentation of facts of utility history inexcusable in the leading spokesmen for American business men, especially for a utility man, which Mr. Harriman is. He is challenged to produce a single instance in which municipal competition with private power plants has raised rates. He knows, or ought to know, that such public competition has reduced rates in his own State of Massachusetts."

Giving chapter and verse in the Federal Trade Commission's investigation of the "power trust," the statement quoted testimony by Harriman and commission investigators showing that Harriman had made several million dollars by "write-ups" of privately-owned power plants in New England. The statement said that Harriman and Malcom Chace acquired a fine power site on the Massachusetts-Vermont line for $14,700 in 1911.

"In the end," continued the statement, "Chace and Harriman turned these lands and water rights over to the New England power merger and netted therefrom $454,000 in cash, $300,000 in notes and $2,500,000 in stock (hearings p. 71). On the stand Mr. Harriman's memory went suddenly blank on the history of the Deerfield company or what he paid for it. Forced by Judge McCulloch, presiding, to answer, after a battle royal with the chief counsel, he finally recalled that 'there was an understanding with Mr. Brown' (p. 285).

Continuing, the statement pointed out that Harriman was not an exception and that "the record shows that each one of the presidents of the Chamber of Commerce of the United States has had direct affiliation and held official positions with the utility and banking interests."

SCHOOLS CLOSED TO 290,000 CHILDREN FOR LACK OF FUNDS

National Education Association Shows Cuts of 10 to 40 Per Cent for Teachers.

By the Associated Press.

WASHINGTON, May 5.—A survey being conducted by the National Education Association shows that on April 1—the latest date on which statistics are available—doors had been shut against 290,000 school children because of lack of public funds.

Preliminary reports from 37 states disclose that by last Feb. 28 1253 schools were closed in nine states, involving 43 political subdivisions and completely denying educational opportunity after that date to 119,969 children.

In nearly all communities, the study indicates, teachers' salaries have been cut from 10 to 40 per cent. Many thousand were found to be paid these reduced salaries by warrants which would be "cashed at local financial institutions only at discount." In a few cases local banks would not cash the warrants at all.

15,000 SEEKING CITY JOBS TO BE EXAMINED AT ONCE

Chairman Cassidy of Efficiency Board Announces Canceling of G. O. P. Waiting List.

The Efficiency Board will immediately begin examination of applicants for city jobs, Maurice J. Cassidy, chairman of the Board, announces today. He gave notice at the same time that the waiting list established under the recent Republican administration had been terminated.

There were 700 names on the old list including about 350 applications for jobs in the fire department. Mayor Dickmann has said about 40,000 persons hope to get city jobs. Cassidy estimates that about 15,000 of this number will take examinations for the 6500 jobs to be filled.

BLIND SLAYER IS CONVICTED

OAKLAND, Cal., May 5.—"Bless you all," Manuel L. Licon, blind man, shouted as he heard a jury deliver a verdict convicting him of manslaughter for slaying his sightless friend, H. Joseph Parker.

Parker was stabbed to death, Licon admitted at the trial, during a quarrel over the affections of Mrs. Elena Aguilar. He pleaded self defense.

BILL TO REGULATE SECURITIES DUE TO PASS HOUSE TODAY

Debate Limited to Five Hours and All but Committee Amendments to Measure Barred.

By the Associated Press.

WASHINGTON, May 5.—Passage of the Rayburn securities regulation bill was assured today in the House on adoption of procedure through a voice vote limiting debate to five hours and precluding all but committee amendments.

Action came after an hour of debate in which no one opposed the purposes of the legislation requested by President Roosevelt.

Chairman Pou of the House Rules Committee said "the country is not interested in whether one member gets an opportunity to put an amendment on this bill, but what Congress is doing to correct the abuses in the sale of worthless securities."

Republicans and some Democrats attacked the procedure as a "gag rule," but voiced no serious opposition.

After adoption of the rule of procedure, the House swung into the five hours of debate which will precede a vote and virtually certain passage of the legislation before nightfall.

The bill would require all security issues to be registered with the Federal Trade Commission, which would have authority to issue stop orders against the sale of any security where untrue or fraudulent information was found.

It is one of the major proposals the President made to Congress. The original administration measure was rewritten by the Interstate Commerce Committee into the Rayburn bill.

"This Congress is a laughing stock," Representative Shannon (Dem.), Missouri, told the House in attacking the rule preventing amendments.

"The only man who has consistently voted against these gag rules is Edward Howard (Dem.), Nebraska, follower of that Democrat, William Jennings Bryan."

After the rule had been adopted by a voice vote, Chairman Rayburn of the Commerce Committee opened debate on the bill, reviewing the history of corporations which he said now numbered about 300,000.

"The combined assets of 200 of the largest corporations in 1930 was estimated at $81,000,000,000," Rayburn said. "The national wealth in 1928 was estimated at $360,000,000,000.

"Thus we have 200 corporations controlling roughly one-fourth of the national wealth, two-fifths of the business wealth and more than four-fifths of the securities wealth represented on the stock markets.

"These larger corporations dominate many smaller corporations. We have a condition where about 2000 directors control about one-half the corporate wealth."

Rayburn said that while national wealth increased at the rate of about 2 per cent, the assets of the 200 large corporations had increased at the rate of 6 per cent.

"It was estimated in 1928 that there were 18,000,000 stockholders in the United States. This shows the great interest of the American people in the securities of these many corporations which have been floating in interstate commerce for many years without any regulation and without any means of the people knowing their value."

"When we look to the New York Stock Exchange, we find that 130 of the largest companies control more than four-fifths of all the assets of all the companies represented by securities listed by the exchange," Rayburn said.

"To recapitulate, 200 of our biggest companies out of more than 300,000 corporations control one-fourth of the total national wealth, two-fifths of the business wealth other than banking, one-half of the corporate wealth and more than four-fifths of the wealth represented by the securities traded in on the Stock Exchange."

"When we consider the welfare of our people, the enacting of this bill into law seems imperative," Reyburn continued. "Today, an important part of the wealth of individual citizens consists of interest in great enterprises of which no single person owns a major portion. Today, the owner does not possess actual physical properties, but he holds a piece of paper which represents certain rights.

"But the owners of these pieces of paper have little control over the physical property; the owners of these pieces of paper carry no actual responsibility with respect to the enterprise of its physical property. The value of the wealth of a particular person is coming more and more to depend on forces beyond his own reach and control.

"It is for the protection of these 18,000,000 owners of symbols that this bill had been drawn."

ACTRESS MARRIED

BILLIE DOVE

WHO became the bride of Robert Kenaston of Santa Monica, Cal., a ranch owner, at Yuma, Ariz., yesterday. She was married under her real name, Lillian Bohny. She divorced her first husband, Irwin Willat, a movie director.

Pair Want a Girl and Get Three.

PHILADELPHIA, May 5.—Their first two children being boys, Mr. and Mrs. Lawrence Vogt of suburban Lansdowne hoped their next would be a girl. Triplets, all girls, were born yesterday.

WOMAN FINED FOR HITTING ANOTHER WOMAN WITH BOTTLE

Mrs. Marie Sansone, Wife of Fruit Store Proprietor, Must Pay $100.

Mrs. Marie Sansome, 6022 Kingsbury avenue, who has filed a divorce suit against Antonio Sansone, proprietor of a fruit store at 6046 Delmar boulevard, was fined $100 by Police Judge Finnegan today for disturbing the peace of Mrs. Kathryn Sturdivan, 6356 Clayton road, Richmond Heights, last April 13.

Mrs. Sturdivan testified Mrs. Sansone struck her in the face with an olive oil bottle, blacking her eye, while she was seated in an automobile in front of Sansone's store. On several occasions after the assault, Mrs. Sturdivan testified, Mrs. Sansone passed by the Sunshine Market, Clayton road and Yale avenue, where Mrs. Sturdivan is employed, and taunted her about the black eye.

Mrs. Sansone denied the assault charge and offered four witnesses, including her small son and daughter, who testified she was at her apartment at the time in question. Mrs. Sturdivan was formerly employed at a store operated jointly by Sansone and his wife.

ILLINOIS BANK REOPENING BILL IS RULED UNCONSTITUTIONAL

Attorney-General's Ruling on Measure for Waivers of 75 Pct. of Unsecured Deposits.

By the Associated Press.

SPRINGFIELD, Ill., May 5.—Attorney-General Otto Kerner today advised Gov. Horner that the bill to permit downstate banks to reopen on waivers of 75 per cent of the unsecured deposits is unconstitutional. Sponsored by the House Banking Committee, the bill had been rushed through the Legislature in an effort to aid the resumption of business by unopened State banks.

The Attorney-General held that it gave an unwarranted delegation of legislative power in authorizing downstate circuit Judges to order banks reopened if waivers are obtained on 75 per cent of the deposits, the waivers to be binding on all other unsecured claims. The bill, Gov. Horner was told, vests in the Judges an arbitrary power to determine questions of public policy in that minority creditors would be forced to agree to a change in their contractural relationship with the banks.

Assets a Patent and Model.

Henry E. Haas was appointed receiver for the Marvel Adding Machine Co. by Circuit Judge Calhoun yesterday. The action was taken at the request of the Utility Tool & Manufacturing Co., a creditor, and was by consent of officers of the defendant corporation. The only assets of the Marvel Co., it was stated, consist of a patent for an adding machine and a working model which the Utility Co. requested be sold to meet claims.

ST. LOUIS POST-DISPATCH
Founded by JOSEPH PULITZER
Dec. 12, 1878.
TELEPHONE: MAIN 1111
Published Daily by the Pulitzer Publishing Co.
Twelfth Boulevard and Olive Street
MEMBER OF THE ASSOCIATED PRESS
and AUDIT BUREAU OF CIRCULATIONS
The Associated Press is exclusively entitled to the use for republication of all news dispatches credited to it or not otherwise credited in this newspaper and also the local news published herein. All rights of republication of special dispatches herein are also reserved.
Subscription Rates by Mail in Advance
(Applicable only where local dealer service is not available.)
Daily and Sunday, one year.........$10.00
Daily, without Sunday, one year.........5.00
Sunday only, one year.........5.00
Daily only, 50c a month; Sunday, 10c a copy.
Remit either by postal order, express money order or St. Louis exchange.
Subscription Rates by Carriers
Delivered by city carriers: Daily only, 50c a month; Sunday, 10c a copy. Delivered by out-of-town dealers: Daily only, 15c a week; Sunday, 10c a copy. Entered as second-class matter, July 17, 1879.

ARGUMENTS MADE IN PIERSON TRIAL; CASE NEARS JURY

Second Hearing on Murder Charge in Hotel Fire Is Expected to End Today—Instructions Given.

STATE DEMANDS DEATH SENTENCE

Assistant Circuit Attorney Insists Defendant Had Insurance as Motive in Alleged Plot.

Arguments were heard today in the case of Ralph Pierson, on trial in Judge Hoffmeister's court on the charge of murder, in the burning of the Buckingham Annex Hotel, with loss of seven lives, Dec. 5, 1927. The case will go to the jury late this afternoon. This is the eleventh court day of the trial, and the jury has been kept together since April 25.

The Judge's instructions, delivered shortly before noon, included one to the effect that a fire is presumed to have been accidentally caused, unless facts showing otherwise are established. The defense is contending, in spite of the confessions of two State's witnesses, that incendiarism has not been proved in the Annex fire case. Other instructions were of a routine nature, defining the crime charged, first-degree murder, and setting forth the rules of evidence.

Two hours' time was allowed to each side for arguments. Assistant Circuit Attorney Sullivan, opening the arguments, attempted to show that Pierson, part owner of the hotel property, had a motive of gain for attempting to burn the Annex, to collect the insurance. He was convicted of murder in his first trial, two years ago, and was sentenced to death, but the Supreme Court granted a new trial.

The owners of the Buckingham, Sullivan continued, "wanted to get rid of the Annex because it didn't pay, it never had paid and it never would pay." It was planned, said the prosecutor, to raze the structure, buy an adjoining lot and erect a 1000-room hotel, "upon which they could issue bonds and sell them to the citizens of St. Louis and Missouri."

He then exhibited two pages of figures which Pierson wrote a month after the fire, explaining the financial setup of the hotel company, and shouted, "This paper should be, and I believe is, the death warrant of Ralph Pierson."

Verne R. C. Lacy, Pierson's lawyer, took the defense's entire thime with one two-hour speech. The first part was an extended argument to show that Pierson had no financial gain, to cause the fire.

"No matter if Pierson could have made $1,000,000 by the fire," Lacy said, "that would be no proof that he burned the hotel. But in fact, he and his associates could not have made a cent by burning the hotel, even if insurance could have been collected for a total loss." He went into the insurance and indebtedness figures, and dwelt on the testimony of Orville Livingston, auditor of the Buckingham Realty Co., who said he could not see where anything would have been left for the shareholders, including Pierson.

In his defense, which closed yesterday afternoon, Pierson sought to show he had no motive of gain for causing the Annex to be burned, and that he could not have profited from the insurance, because of the indebtedness against the property, which was in receivership. He has denied the testimony of Robert H. Cotham, former night clerk of the Buckingham, that he caused Cotham and Andrew B. Meadows, night watchman of the Annex, to arrange the fire.

Cotham is serving a 10-year penitentiary sentence for his admitted part in the arson plot, and Meadows is under sentence of death.

A Famous Dry Town Gets Beer.

By the Associated Press.

OBERLIN, O., May 5.—Oberlin, where the Anti-Saloon League was formed in 1893, is going to have beer for the first time in its history. The City Council legalized the beverage.

VOGUE Short Vamps
A Well-Known Trade Mark in St. Louis
VOGUE has featured Short Vamp Shoes exclusively for 14 years!

VOGUE'S smart styling of short Vamp Shoes is well known. And again this becoming style is sponsored by fashion leaders as the NEWEST in Footwear.
Infinite Variety, Sizes 1 to 9
Most Styles $5 and $6
for the Usual VOGUE QUALITY
VOGUE BOOT SHOP
615 LOCUST

BUSY BEE PURE CANDIES

Busy Bee SATURDAY CANDY BARGAIN
Character Candies
Regular 75c Quality
50c Lb.
In 1 and 2 Pound Boxes
Everybody knows the high quality maintained in this special selection. Take advantage of this opportunity to enjoy these assorted chocolates and bonbons.

Busy Bee SWEET-OF-THE-WEEK
© 1933 B. B. C. Co.
50-50 Assortment
For One Week Only
32c Lb.
Half delicious milk and dark chocolates and half irresistible candies.
Brittle Bits
Regularly 25c
19c Lb.
2-Lb. Box, 35c
Colorful hard candies of many delicious flavors that are just dandy for all occasions.
Busy Bee Fresh Strawberry Angel Divinity Cake
A Busy Bee Masterpiece
40c

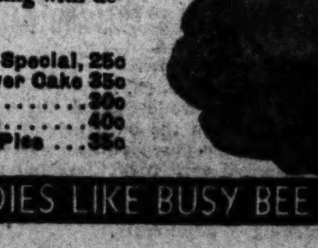

Light, fluffy Divinity Cake covered with a luscious cream icing just oozing with delicious ripe, red strawberries.
Apple Streusel Coffee Cake, Special, 25c
Swiss Chocolate Sponge Layer Cake 35c
Hazelnut Stollen 25c
Cheese Pockets, the Dozen 30c
Plain or Cocoanut Custard Pies 35c
NO CANDIES LIKE BUSY BEE CANDIES

ALL THE EXCITEMENT IS ABOUT
SPORTS WEEK
At Feltman & Curme
Smart new styles in genuine pigskin, elk and calf, plain, perforated and trimmed.

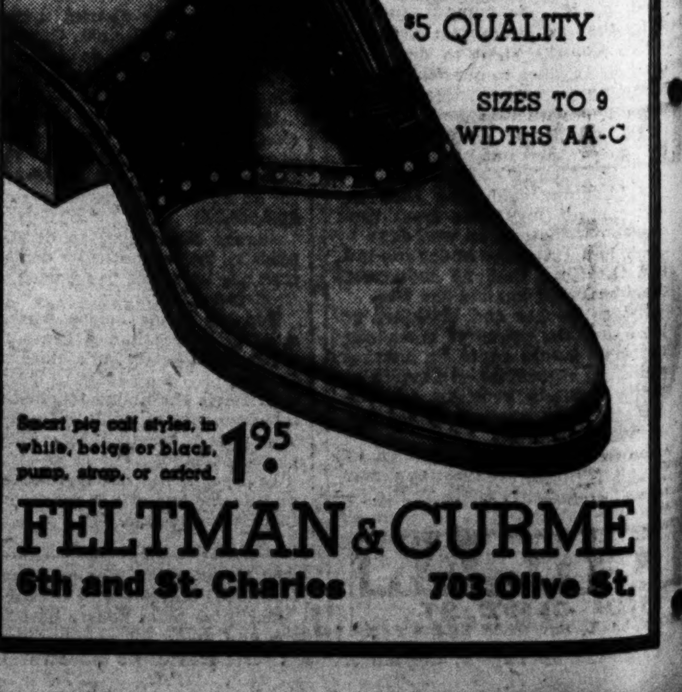

2.95
$5 QUALITY
SIZES TO 9
WIDTHS AA-C
Smart pig calf styles in white, beige or black. Pump, strap, or oxford.
1.95
FELTMAN & CURME
6th and St. Charles 703 Olive St.

NORGE
Electric Refrigerator

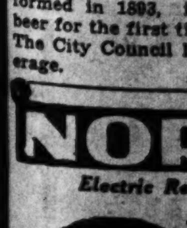

$99.50
$5 Down DELIVERS
Pay Monthly Like Buying Ice
Approximately nine square feet shelf space... with three ice cube trays, 63 cubes, nine freezing speeds and refrigeration while defrosting. Acid resisting porcelain interior.
LEHMAN
1101 OLIVE ST.
M. SAUL, Mgr. OPEN TILL 9 P. M.

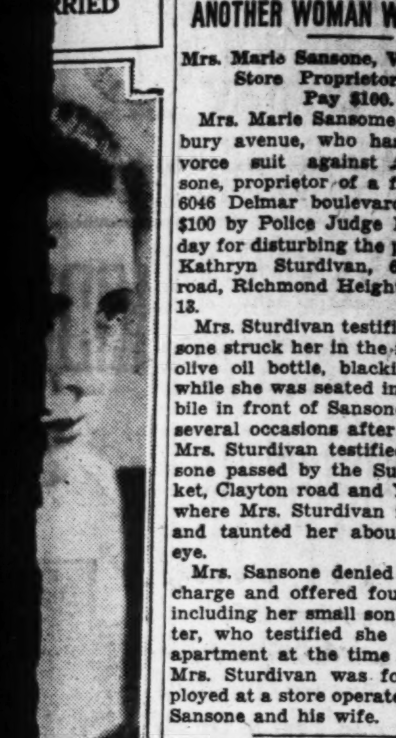

WOMAN FINED FOR HITTING ANOTHER WOMAN WITH BOTTLE

Mrs. Marie Sansone, Wife of Fruit Store Proprietor, Must Pay $100.

Mrs. Marie Sansome, 6022 Kingsbury avenue, who has filed a divorce suit against Antonio Sansone, proprietor of a fruit store at 6046 Delmar boulevard, was fined $100 by Police Judge Finnegan today for disturbing the peace of Mrs. Kathryn Sturdivan, 6356 Clayton road, Richmond Heights, last April 13.

Mrs. Sturdivan testified Mrs. Sansone struck her in the face with an olive oil bottle, blacking her eye, while she was seated in an automobile in front of Sansone's store. On several occasions after the assault Mrs. Sturdivan testified, Mrs. Sansone passed by the Sunshine Market, Clayton road and Yale avenue, where Mrs. Sturdivan is employed, and taunted her about the black eye.

Mrs. Sansone denied the assault charge and offered four witnesses, including her small son and daughter, who testified she was at her apartment at the time in question. Mrs. Sturdivan was formerly employed at a store operated jointly by Sansone and his wife.

ILLINOIS BANK REOPENING BILL IS RULED UNCONSTITUTIONAL

Attorney-General's Ruling on Measure for Waivers of 75 Pct. of Unsecured Deposits.

By the Associated Press.

SPRINGFIELD, Ill., May 5.—Attorney-General Otto Kerner today advised Gov. Horner that the bill to permit downstate banks to reopen on waivers of 75 per cent of the unsecured deposits is unconstitutional. Sponsored by the House Banking Committee, the bill had been rushed through the Legislature in an effort to aid the resumption of business by unopened State banks.

The Attorney-General held that it gave an unwarranted delegation of legislative power in authorizing downstate circuit Judges to order banks reopened if waivers are obtained on 75 per cent of the deposits, the waivers to be binding on all other unsecured claims. The bill, Gov. Horner was told, vests in the Judges an arbitrary power to determine questions of public policy in that minority creditors would be forced to agree to a change in their contractural relationship with the banks.

Assets a Patent and Model.

Henry E. Haas was appointed receiver for the Marvel Adding Machine Co. by Circuit Judge Calhoun yesterday. The action was taken at the request of the Utility Tool & Manufacturing Co., a creditor, and was by consent of officers of the defendant corporation. The only assets of the Marvel Co., it was stated, consist of a patent for an adding machine and a working model which the Utility Co. requested be sold to meet claims.

ST. LOUIS POST-DISPATCH
Founded by JOSEPH PULITZER Dec. 12, 1878.
TELEPHONE: MAIN 1111
Published Daily by the Pulitzer Publishing Co. Twelfth Boulevard and Olive Street
MEMBER OF THE ASSOCIATED PRESS and AUDIT BUREAU OF CIRCULATIONS
The Associated Press is exclusively entitled to the use for republication of all news dispatches credited to it or not otherwise credited in this newspaper and also the local news published herein. All rights of republication of special dispatches herein are also reserved.
Subscription Rates by Mail in Advance (Applicable only where local dealer service is not available.)
Daily and Sunday, one year.......$10.00
Daily, without Sunday, one year.......5.00
Sunday only, one year.......5.00
Daily only, 50c a month; Sunday, 10c a copy.
Remit either by postal order, express money order or St. Louis exchange.
Subscription Rates by Carriers
Delivered by city carriers: Daily only, 50c a month; Sunday, 10c a copy. Delivered by out-of-town dealers: Daily only, 15c a week; Sunday, 10c a copy. Entered as second-class matter, July 17, 1879.

EXCITEMENT IS ABOUT ...ORTS WEEK
...Feltman & Curme
...new styles in genuine pigskin, elk ...all, plain, perforated and trimmed.
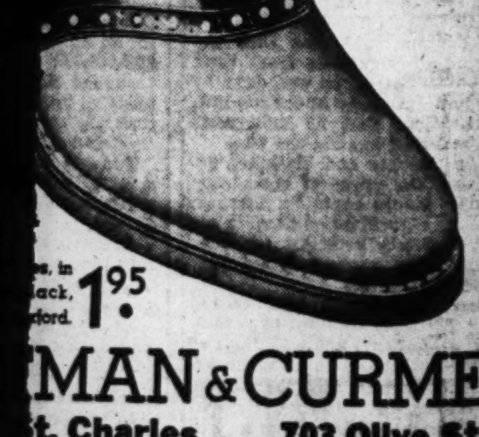
$2.95
$5 QUALITY
SIZES TO 9 WIDTHS AA-C
$1.95
...MAN & CURME ...St. Charles 703 Olive St.

ARGUMENTS MADE IN PIERSON TRIAL; CASE NEARS JURY

Second Hearing on Murder Charge in Hotel Fire Is Expected to End Today—Instructions Given.

STATE DEMANDS DEATH SENTENCE

Assistant Circuit Attorney Insists Defendant Had Insurance as Motive in Alleged Plot.

Arguments were heard today in the case of Ralph Pierson, on trial in Judge Hoffmeister's court on the charge of murder, in the burning of the Buckingham Annex Hotel, with loss of seven lives, Dec. 5, 1927. The case will go to the jury late this afternoon. This is the eleventh court day of the trial, and the jury has been kept together since April 25.

The Judge's instructions, delivered shortly before noon, included one to the effect that a fire is presumed to have been accidentally caused, unless facts showing otherwise are established. The defense is contending, in spite of the confessions of two State's witnesses, that incendiarism has not been proved in the Annex fire case. Other instructions were of a routine nature, defining the crime charged, first-degree murder, and setting forth the rules of evidence.

Two hours' time was allowed to each side for arguments. Assistant Circuit Attorney Sullivan, opening the arguments, attempted to show that Pierson, part owner of the hotel property, had a motive of gain for attempting to burn the Annex, to collect the insurance. He was convicted of murder in his first trial, two years ago, and was sentenced to death, but the Supreme Court granted a new trial.

The owners of the Buckingham, Sullivan continued, "wanted to get rid of the Annex because it didn't pay, it never had paid and it never would pay." It was planned, said the prosecutor, to raze the structure, buy an adjoining lot and erect a 1000-room hotel, "upon which they could issue bonds and sell them to the citizens of St. Louis and Missouri."

He then exhibited two pages of figures which Pierson wrote a month after the fire, explaining the financial setup of the hotel company, and shouted, "This paper should be, and I believe is, the death warrant of Ralph Pierson."

Verne R. C. Lacy, Pierson's lawyer, took the defense's entire thime with one two-hour speech. The first part was an extended argument to show that Pierson had no financial gain, to cause the fire.

"No matter if Pierson could have made $1,000,000 by the fire," Lacy said, "that would be no proof that he burned the hotel. But in fact, he and his associates could not have made a cent by burning the hotel, even if insurance could have been collected for a total loss." He went into the insurance and indebtedness figures, and dwelt on the testimony of Orville Livingston, auditor of the Buckingham Realty Co., who said he could not see where anything would have been left for the shareholders, including Pierson.

In his defense, which closed yesterday afternoon, Pierson sought to show he had no motive of gain for causing the Annex to be burned, and that he could not have profited from the insurance, because of the indebtedness against the property, which was in receivership. He has denied the testimony of Robert H. Cotham, former night clerk of the Buckingham, that he caused Cotham and Andrew B. Meadows, night watchman of the Annex, to arrange the fire.

Cotham is serving a 10-year penitentiary sentence for his admitted part in the arson plot, and Meadows is under sentence of death.

A Famous Dry Town Gets Beer.

By the Associated Press.

OBERLIN, O., May 5.—Oberlin, where the Anti-Saloon League was formed in 1893, is going to have beer for the first time in its history. The City Council legalized the beverage.

NORGE Electric Refrigerator
$99.50

$5 Down DELIVERS
Pay Monthly Like Buying Ice
Approximately nine square feet shelf space... 63 ice cubes... freezing speeds and refrigerating... porcelain interior.
LEHMAN
1101 OLIVE ST.
...M. SAUL, Mgr. OPEN TILL 9 P. M.

They Want to Be Municipal Opera Chorus Girls

—By a Post-Dispatch Staff Photographer.

SOME of the 1600 girls who tried for 60 jobs in the Municipal Opera chorus yesterday and last night. Above: Applicants ready to show their dancing skill to William Holbrook, dance director. Below: Tryout of voices before E. R. Simmons, representative of J. J. Shubert.

800 MEN SEEKING 24 MUNICIPAL OPERA JOBS

Their Tryouts Begin at American Theater; 1600 Girls Take Tests.

Eight hundred men, each bent on capturing one of the 24 places for men in the 1933 Municipal Opera chorus, were on hand at the American Theater at 11 o'clock this morning when voice tests of applicants were started. Late comers, inquiring on arrival if the try-outs still were being conducted, were reassured and told to wait their turns.

More than 1600 girls took the first tests yesterday and last night for 60 $30-a-week jobs in the all-St. Louis chorus, which has been a chief factor in making the opera famous. About 350 tried out for the dance group of 16 girls last night. A similar number tried out last year, but executives estimated that voice tests had been taken during the day by fully 300 more than last year, when 1000 girls tried out for the singing chorus.

Applicants appeared in all ages, sizes and degrees of aptitude for the strict requirements and arduous training. There were very old girls trying to look quite young, and very young girls making a desperate attempt to look grown up. Students clutched notebooks while they waited, stenographers glanced apprehensively at their wrist watches, and one mother, while she tried out, had the multiple task of keeping in hand her small son, his toy airplane, his scarf, his cap and coat, and his eager desire to go places and ask questions.

The mother was one of the few whose tone and range brought a smile to E. R. Simmons, veteran connoisseur of chorus qualifications, and made Associate Music Director Maury Rubens, at the piano, say, "What a voice!" And for the other side of the picture, there was the young woman who asked which range they wanted to try her in—"I sing both"—but made the grade in neither.

"Do you consider mature voices—and an architecture like this?" asked a woman before the tests began. "Everybody gets a chance," she was told. "Everybody," it appeared, got more than a mere chance. Simmons, personal representative of J. J. Shubert, general productions manager, showed wizardry in bringing out the timid, and his staff had more than courtesy even for the one hard loser who asserted she was going to complain to someone she was, "a very good friend of."

No final selections were made yesterday or today, but each singer or dancer was graded by an esoteric scale of the Shuberts for further eliminations. Simmons, Holbrook and Scanlon, Rubens and the new music director, Oscar Bradley, are working day and night to complete the selections and begin rehearsals next week for Noel Coward's "Bitter Sweet," with which the fifteenth anniversary season will open June 5.

HELD UP ON RETURN TRIP AFTER OUTWITTING ROBBERS

One-Man Street Car Operator Works Bluff But They Get Him When He Comes Back.

Arthur Rieffer, operator of a one-man Hodiamont street car, escaped one holdup by a ruse last night but was robbed a short time later by the same Negro and an accomplice.

Rieffer was going east at Sarah street at 11:30 o'clock when someone jerked the trolley off the wire. Getting off the car to put the trolley back in place, Rieffer was confronted by the armed Negro who said, "This is a stickup!" "You'd better look out," Rieffer answered calmly. "There's a cop coming around the front of the car!" The holdup man fled.

At 12:54 a. m. Rieffer was on his return trip at Newstead avenue and let two Negroes on the car. One dropped two fares in the box and the other drew a revolver, ordering, "Stop the car!" Rieffer did not obey and was hit on the head. "You ain't fooling us again!" one robber told him. They took $15 of his own money, $19.25 belonging to the company and a money changer.

MAYOR AND WOMAN GONE

Elmwood Park, Ill., Officials Both Married and Have Children.

By the Associated Press.

CHICAGO, May 5.—The Mayor of suburban Elmwood Park, Charles P. Hoehamer, 55 years old, weighing more than 200 pounds, and Mrs. George Hoffman, 45, president of the village Board of Education, almost as heavy, are sought on charges of abandonment and adultery, respectively, by the police on warrants sworn out by their deserted wife and husband.

The Mayor left five weeks ago to the surprise of his wife of 25 years, and three children, after he had been defeated for re-election. Mrs. Hoffman, leaving five children, departed a week later, her incumbency as head of the schools about to end. Only today did the deserted mates decide to ask the arrest of the departed.

21 KILLED, 200 HURT BY TORNADO IN WEST ALABAMA

Several Communities Are Struck—13 Dead at Helena, Hardest Hit — Three at Brent.

By the Associated Press.

BIRMINGHAM, Ala., May 5.—Twenty-one persons were killed and more than 200 injured by a tornado that swept several West-Central Alabama communities shortly before dawn today.

Helena, a mining village of 700 population, bore the brunt of the storm, with 13 dead and nearly 100 injured. The other communities struck were Demopolis, two killed; Centerville, two killed; Brent, three dead,, and Adamsville, Union Grove, Coalmont and smaller communities where a number were injured.

The body of one of the dead, Mrs. N. D. Thomas, wife of a deputy sheriff at Helena, was found lodged high in the branches of a tree yards from her home.

Yesterday two were killed in another storm that blew into sections of Mississippi, Louisiana and Arkansas, following on the tornadoes that lashed the Mississippi Valley states earlier in the week with a heavy loss of lives,

In Helena today many homeless, partly clad, aided rescue crews in searching the debris of about 50 houses that were wrecked by the twister. Ambulances sent from here to bring in the injured were delayed as drivers and helpers had to clear trees from the highway over a five-mile stretch.
to clear trees from the highway

A path more than a quarter of a mile wide was cut by the storm at Helena. At Demopolis, where 50 Negro houses were leveled, the twister left a litter of debris half a mile wide. Demopolis was the first point struck and after swooping northeastward over the crest of Oak Mountains to wreck Helena, the storm apparently lifted and blew itself out high above the ground.

The Alabama dead include Mrs. Walter Simmons, 39 years old, Helena; Helen Crim, 13, Helena; Frances Kirkland, Helena; a Mrs. Wright, near Centerville; two unidentified Negroes, near Brent.

Millie White, Negro woman, was killed and about 15 other Negroes injured, near Tallulah, La., yesterday but the city was not damaged. Near Sherill, Ark., in the section around Pine Bluff, John Clyde Davis, 22, was killed by lightning as rains swept the district.

HERRIOT BACK IN FRANCE

Envoy to Roosevelt Parley Welcomed at Le Havre.

By the Associated Press.

LE HAVRE, France, May 5.—Edoard Herriot, France's special envoy at the Roosevelt economic discussions in Washington, arrived here tonight and received an enthusiastic welcome.

BURNED TO DEATH FIGHTING FIRE AFTER EXPLOSION

Julio Accardi Loses Life in Blaze at Parents' Home, 5444 Hamilton Av., West Walnut Manor.

Julio Accardi, 21 years old, was burned to death while attempting to fight fire which followed an explosion at the home of his parents, Mr. and Mrs. Paul Accardi, 5444 Hamilton avenue, West Walnut Manor, last night.

Paul Accardi, 49, laborer, who helped his son carry a tub of water into the burning building, is in serious condition from burns at St. Louis County Hospital. The three-room house was destroyed with $2500 loss.

Julio Accardi lived at 1317 Mullanphy street with his wife, Katie, and their 7-month-old son, Paul. He called on his parents last evening. The family, including the younger Accardi children, Lena, 13; Josephine, 9, and Tony, 6, went to the home of Mr. and Mrs. Tony Licata, 5432 Hamilton avenue, to play cards.

About 11 o'clock the neighborhood was shaken by an explosion. Rushing outside, the Accardis saw flames shooting from the back of their home, which had a concrete basement in which were the kitchen and dining room.

Julio and his father carried a tub full of water into the basement in an effort to fight the flames. A few minutes later the elder Accardi staggered outside with his clothing on fire. He was wrapped in a blanket and taken to the hospital. Julio had been overcome, and had fallen to the floor, the father reported.

With the arrival of the Pine Lawn and Jennings-Woodland volunteer fire departments an effort was made to get into the basement. Firemen saw the body of Julio Accardi lying on the concrete floor, but were unable to remove it until after the fire had been brought under control two hours later. The body was taken to the Tanner undertaking establishment, 6107 Natural Bridge avenue, pending an inquest.

The explosion is thought to have been caused by gas from a combination gas and coal cooking stove in the basement. Mrs. Accardi had baked bread early in the evening, and there were hot coals in the firebox when the family left to visit their neighbors.

Mrs. Accardi and her children were cared for by neighbors today. The fire left the family practically destitute, as the father had worked only part time during the winter. Paul Accardi was employed by a washing powder company.

A Delightful Place to Dine and Dance. We Have Your Favorite Beverage.
Candlelight Caverne
4236 Lindell Blvd.
La Caverne Rendezvous Dansante Apres-midi et Soiree

LOSES LIFE IN FIRE

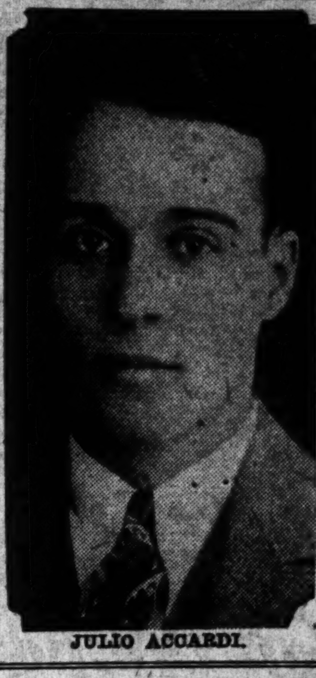

JULIO ACCARDI.

JEWEL THIEF KILLS HIMSELF

Confesses He Is Criminal in Notes Found in Chicago Hotel.

By the Associated Press.

CHICAGO, May 5.—As a verdict of suicide was returned today at the inquest into the death of an elderly man, known at a near North Side Hotel as Dr. Clayton, but who confessed in farewell notes that he was a criminal, a private detective agency disclosed it had been on the trail of the man and a woman accomplice for questioning in connection with a $5000 jewel theft.

The detective agency said the man was listed in its records as Harry Campbell and was known as the "Phoney Kid," with an international reputation as a sneak jewel thief and had been convicted in England, Africa and elsewhere. The man was found dead yesterday in his hotel room with a bullet in his head.

HURLS BRICK IN FEDERAL BLDG.

A man threw a brick through a window in the Federal Building, Ninth and Olive streets, last night attracting the attention of Police Sergt. George Schuette, who was standing nearby.

At police headquarters the man said he was Abraham Lechtenberg, 21 years old, no home. He explained, police say, that he was dishonorably discharged from the army at Jefferson Barracks last Monday, and was penniless and hungry. He was booked for Police Court.

SUPERINTENDENT OF MORGUE DISMISSED BY CORONER

J. T. Brennan Called "Quarrelsome;" Though a Democrat, He Supported G. O. P. Candidate.

James T. Brennan, Democrat, superintendent of the City Morgue, was notified today by Coroner Furlong that he would be removed from office May 15. Furlong said Brennan was "quarrelsome."

Brennan, a Democrat, supported Edward W. Wiehe, Republican candidate for Alderman in the Fifth Ward, against Harry Israel, successful Democratic candidate. Coroner Furlong has not named Brennan's successor. The office of morgue superintendent pays $150 a month.

CITY CHECKING ILLINOIS TAGS

A list of 1046 license numbers compiled by policemen stationed on the Municipal and Eads bridges is being checked in the belief that many of the owners are Missouri residents and have sought to save money by registering their automobiles in Illinois, where registration fees are smaller.

Chief of Police Gerk said eight arrests had been made. Most of the licenses were for 1932, Illinois having extended the time for 1933 registration until May 10. Missouri required all machines to be registered by April 15.

CATCHES MAN TAKING PURSE

Victim Seizes Negro Robber on Circus Grounds.

When George McFarland, 4243W St. Ferdinand avenue, felt a hand in his hip pocket last night while at the Hagenbeck-Wallace circus, at Grand boulevard and Laclede avenue, he turned quickly, seized a Negro standing beside him and recovered his purse containing $14.

The Negro resisted and had drawn a knife when Patrolman Sterling subdued him. The prisoner said he was Julius Williams.

DOG QUARANTINE IN CLAYTON

An order quarantining dogs of Clayton, not immunized against rabies, was issued today in a proclamation by Mayor Shaw, declaring an emergency to exist.

It will be the duty of police officers to destroy all dogs found running at large that have not been inoculated with anti-rabies serum by a licensed veterinarian, Shaw said. The order will be effective until further notice.

National Guard Bill Approved.

By the Associated Press.

WASHINGTON, May 5.—Legislation authorizing the Federal Government automatically to take over the National Guard in event of a national emergency was approved yesterday by the House Military Committee.

The thistle-down touch of a Gem Blade solves the shaving problem of you men with tough stubble and sensitive skins.

No other razor has such an edge, because no other razor is made of surgical steel, specially treated to withstand the 4840 stroppings necessary to give Gems their deep wedge-edge and resistless sharpness.

An affable blade, of such even temper that it never leaves an irritation in its wake, skips a hair, or scuffs the tenderest skin.

GEM MICROMATIC RAZOR and BLADES

Gem Doubledge Blades fit Gem Micromatic Razors only
Gem Singledge Blades fit all Gem Razors new or old

FIELD'S
So Vivacious Delicious Capricious!
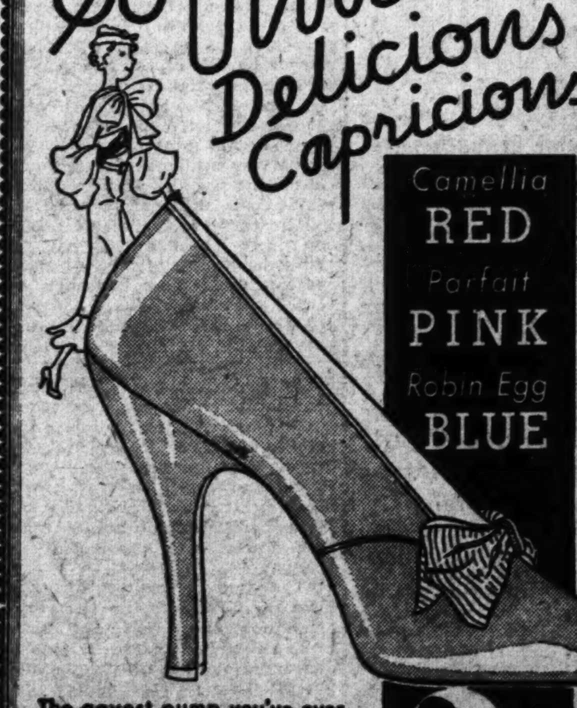
Camellia RED
Parfait PINK
Robin Egg BLUE
The gayest pump you've ever seen! It might be taken from the days of the Floradora girl, with its alluring colors and gay "sissy" bow. You'll adore this young, captivating shoe in any one of its three colors.
$2.95
Going Roller Skating? SPORT OXFORDS Special $1.00 Pair
Mail Orders Filled, Add 15c Postage
Field's
SIXTH and WASHINGTON

SATURDAY SPECIAL
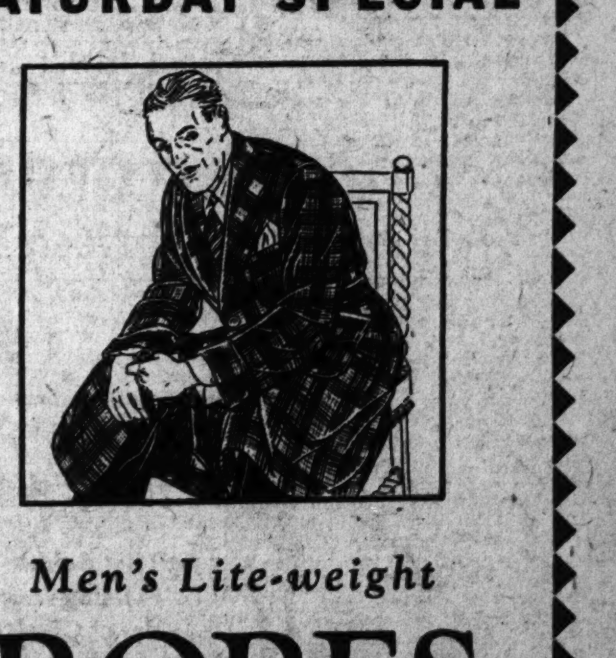
Men's Lite-weight ROBES
a value sensation at
$1.95
Smart club checks and glen plaids!
They're not only expertly tailored and handsome in every detail—but they're washable too! Quality that you'd never dream of associating with such a modest price. For home, for the club locker, for traveling—a value sensation at $1.95—in small, medium and large sizes.
ROTHSCHILD GREENFIELD
Locust at Sixth

Room vacancies listed in the Post-Dispatch bring tenants—and most advertisers in St. Louis know it is not necessary to do any other advertising to keep rooms rented.

"Make mine
Grey
—and go easy
on the pocketbook"

"O. K"!

We're cutting loose
a grand lot of Greys*
priced to save you money

$20
with two trousers

That double-barreled order, printed up on top, is being shot at us by scores of wise men, these days. Good taste plus economy, is what they want—*and get!* For Grey is the one color that's right any time, anywhere. And tender regard for the pocketbook has been our pet hobby ever since we started in business, 25 years ago.

Of course, there are GREYS and greys—blue-bloods and mongrels. We take no chances with ours! "Standard Testers" must put their O. K. on every yard before we let our tailors touch it—a precaution that pays handsomely in the long run.

If your Spring order says *"Make mine Grey, and go easy on the pocketbook,"* you'll find it mighty profitable to see this special lot—at $20, with two trousers.

**Silver Greys—Cambridge Greys*
Oxford and Banker Greys
Plain colors—Subdued patterns

Use our **Ten Payment Plan**—the modern charge account service that permits you to pay out of income. It costs nothing extra! Pay $5 at purchase, balance in ten weeks.

BOND CLOTHES
8TH & WASHINGTON
Open Wednesday and Saturday Nights

FARM CONFEREES AGREE ON ALL BUT ONE POINT IN BILL

They Split on Cost Guarantee Amendment and House and Senate Must Decide the Issue.

By the Associated Press.

WASHINGTON, May 5.—House and Senate conferees have reached agreement on all differences in the farm bill except the Senate's Norris-Simpson cost-of-production guarantee amendment, to which Secretary of Agriculture Wallace is opposed.

It was decided last night to refer this question back to each branch for final decision, with the House group prepared to make its partial report today. If the House is willing to accept the amendment, final congressional action will be a mere formality. If it decides to support Wallace, another vote on the amendment will be necessary when the Senate resumes work Monday, with a prospect of further delay if the Senate insists on the amendment's retention. Speaker Rainey has set Monday for the House vote on the amendment.

Senatorial leaders privately expressed the opinion that there was a possibility the Senate would not back down unless direct word came from President Roosevelt that he wanted the plan taken out.

The cost-of-production amendment was championed in the Senate by Norris (Rep.), Nebraska. Exercise of its provisions would be optional.

Fears Cross-Fire of Conflict.

John A. Simpson, the other sponsor of the plan, is the veteran president of the Farmers' Union and legislative representative of the Farmers' Holiday Association, which yesterday at Des Moines, Ia., voted to call a farm strike for May 13. Frederic P. Lee, Wallace's spokesman to the conferees, and who drew the administration farm relief program under the direction of the President and Wallace, urged removal of the amendment.

Wallace's opposition is based on the belief that, with alternative plans for setting the price "goals" of the bill, endless conflict between farmers would arise and the administrators of the bill be caught in the cross-fires.

Secretary Wallace was represented today by Speaker Rainey as regarding the Norris-Simpson amendment as "unworkable." "Secretary Wallace told me that the so-called Simpson amendment would muss things up, so that he was afraid of it," Rainey told newspaper men.

The Norris-Simpson amendment proposes that Wallace be empowered to proclaim minimum prices at which farm commodities shall sell—these prices to be equal to the cost of production plus a reasonable profit to the farmer. Calculation of the production cost would involve such factors as prices farmers pay for consumption goods, wage levels of farm labor, capitalization of the farm plant and other factors. Simpson contends that, by exercising this power, fixing farm prices well above present levels, the farm problem would disappear overnight.

Wallace favors the parity price as the goal of the relief administration. This price would represent a return to pre-war, 1909-1914, levels, to return the farmer the purchasing power he had at that time in relation to the price he pays for goods. On April 15 the prices farmers paid equalled exactly the pre-war level. But as this level rises, the "goal" price would increase with the idea of closing the gap between levels of farm costs and farm prices.

The conferees split five and five on cost-of-production guarantee, with Senators arrayed against Representatives. The Senators indicated they would put the question of dropping the amendment up to the Senate.

Mortgage Interest Rates.

A House provision that farmers obtaining mortgage refinancing loans shall pay 4½ per cent interest when the loans are made through co-operative loan associations and 5 per cent if obtained directly from land banks was retained. The Senate had voted that the lower rate prevail in both cases.

The limit on salaries for administrators of both the farm relief and mortgage refinancing sections was raised to $10,000, as approved by the House, from the maximum of $8500 set by the Senate.

Sugar beets, sugar cane, livestock and sheep were definitely eliminated from the basic commodities of the bill. Sugar cane and sugar beets were inserted in the bill by the Senate. Their removal does not eliminate the prospect of splitting up the American sugar market among domestic, insular and Cuban producers, as the trade agreement provision of the bill remains intact. Under this Wallace would have power to legalize agreements of groups dealing in practically any agricultural commodity, including agreements with parties in foreign countries to control prices and output.

Cattle and sheep were in the original administration plan as passed by the House but eliminated by the Senate without opposition from Wallace, who regards specific control programs for these as difficult to administer because of no distinct relationship to acreage. He insists on the retention of hogs, which will be administered in relation with corn. No disposition to eliminate hogs, corn, cotton, wheat, milk and its products, and rice was shown by the conferees.

Pietro Minetti, Music Teacher, Dies.

BALTIMORE, May 5.—Chevalier Pietro Minetti, oldest member of the Peabody Conservatory of Music faculty, died late yesterday at his home here.

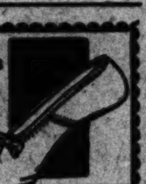

De Cristofaro
513 LOCUST ST. Fifth Floor — WHY PAY MORE? — Phone GA. 5443
CHILDREN'S STREET SHOES
Correct fit, and high-grade welt shoes at the price of ordinary shoes.
Patent Leather One-Straps........ $2.25—$2.50
Patent, Brown or Black Calf Oxfords.. $2.25—$2.50
Brown and Black Elk Oxfords, with shark-skin tips .... $2.50—$2.75
DANCING SHOES
Nature Sandals........ 85c
White Ballet Pumps $1.20
Pink Satin Toe Shoes $3.45
Tap Shoes.... $1.95
MAIL ORDERS FILLED, ADD 10c FOR POSTAGE

WEEK-END SPECIAL
Extra Large Chocolates 2 Lbs. for 85c Same Delicious Quality as Always
MRS. STOVER'S BUNGALOW CANDIES
305 N. 7TH ST.—ACROSS FROM FAMOUS-BARR

One Day Only *Saturday at 9 A. M.*

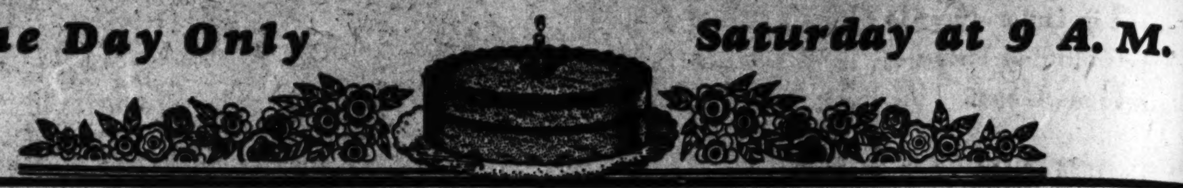

1st Anniversary-Miracle Event

Special $1.00 Dresses and Coats Sold Between 9 A. M. and 12 Noon Saturday Only

AVON SHOP
415 N. 6th St. Between Locust and St. Charles

105 All-Wool Coats
Values Up to $10.00
and 609
All-Silk
Dresses
Values to $5.00

$1
ONE COAT OR DRESS TO A CUSTOMER WHILE THEY LAST
None Sold After 12:00 Noon

9 A. M. to 12 Noon Saturday Only........

1855 NEW
Spring & Summer
DRESSES
2 for $5
$2.99 Each

820 Dresses
The Very Newest
2 for $9
$5.00 Each

950 Pairs
SHOES
Anniversary Special
$1 PER PAIR
Every pair bought especially for this Sale. Save $2 to $3 on every pair.

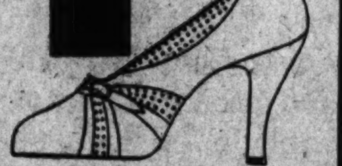

White Kid, Grey Kid, Blonde Kid, Blue Kid, Black Kid, and many combinations.

All Sizes

Pumps, Straps, Ties, Sport Oxfords; Perforated Effects—Sandals.

All Widths

COATS
Entire Stock Reduced
$5.00
$7.95
$12.95

985 HATS

69¢
Values to $2.88

Values to $2.88

STIX

Hand-Embroid
Initialed W
Linen Hand-

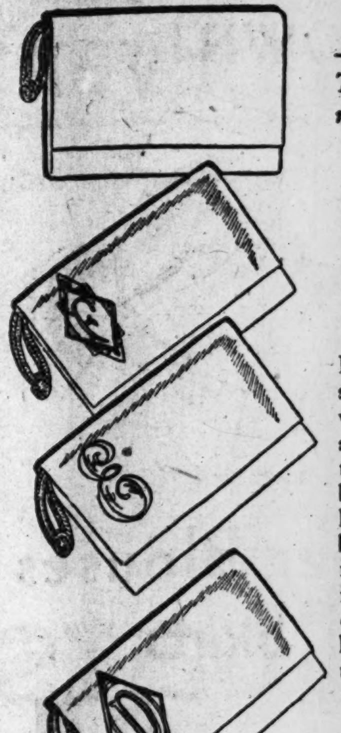

—With L
That Ma
moved fo

$2

When
Bag gets
slip off
wash it,
again, and
there you
bag as fr
looking a
bought it.
is made o
imported
deira. M
lections n
tity is lim

Three
Monog
Hand E

Beautiful Ring
Lovely June

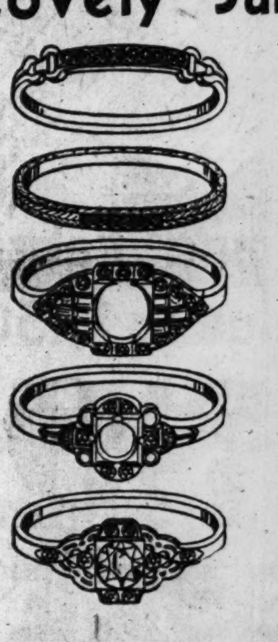

Here A
Ideas in
Engagem

PLATINU
RINGS se
monds, cha
style......

ENGRAV
GOLD W
with 6
diamonds..

PLATIN
INGS, set
ful dia-
monds....

½-CAR
SOLITAIR
mounting,
8 diamond

PLATINU
—20 round
baguette d

Toiletries Speci
—Featuring Two Popular
nations—For a Limited Tim

LOUIS PHILLIPE Combination—includes regular 79c Lipstick, in all shades, and a $1 box of the new Louis Phillipe Face Powder.......... $1.00

A PRINC
CIAL—W
each $1 bo
Powder, a
Cleansing
—both for.

Mavis Talcum Powder..............
Melba Lov'me Face Powder and 50c Skin
Forhan's Tooth Paste, now...........
Dr. West Tooth Paste...............
Listerine Tooth Paste, tube...........
Listerine Mouth Wash, large size......
Palmolive Shaving Cream............
Pond's Cold or Vanishing Cream, large..
Pompeian Day or Night Cream.........
Prophylactic Tooth Brushes...........
Jergens Violet Glycerine Soap.........
Neet Depilatory, now ....
18c Woodbury Facial Soap and 25c Casti
Battle Creek Psyllium Seed, blond..25

Telephone Orders Filled—Call C

Plant Flowers
—These Fine Bedding and Borde
Plants Will Make a Gay Garde

10c to 25c
Petunias Verbenas
Lantanas Coleus
Salvias Geraniums
Marigolds, Etc.

Buy Them by the Dozen .
10c Varieties, dozen ....
15c Varieties, dozen ....
20c Varieties, dozen ....
25c Varieties, dozen ....
(No Deliveries on Orders Less T
(Fifth Floor

EK-END SPECIAL
2 Lbs. for 85c Same Delicious Quality as Always
VER'S BUNGALOW CANDIES
ST.—ACROSS FROM FAMOUS-BARR

turday at 9 A. M.

acle Event
nd 12 Noon Saturday Only

HOP
ween Locust
St. Charles

Coats
00
9
$1
ONE COAT OR DRESS TO A CUSTOMER WHILE THEY LAST
None Sold After 12:00 Noon
s

855 NEW
ring & Summer
RESSES
2 for $5 $2.99 Each

20 Dresses
The Very Newest
2 for $9
$5.00 Each

HATS

Values to $2.88

See Our Other Announcement on Page 8, This Section

STIX, BAER & FULLER

GRAND-LEADER

Hand-Embroidered Initialed White Linen Handbag

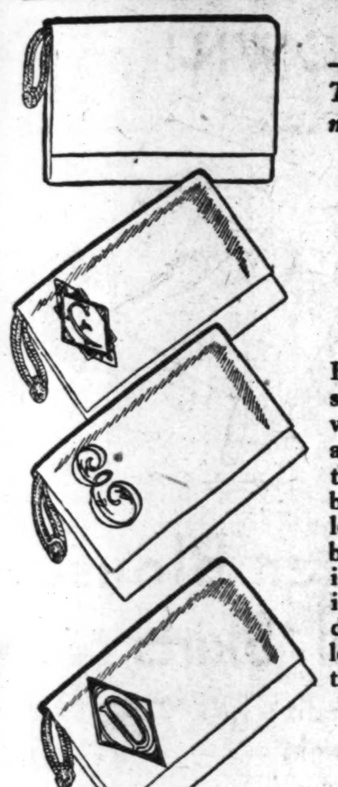

—With Linen Cover That May Be Removed for Washing

$2.98

When this bright Bag gets soiled . . . just slip off the cover, wash it, slip it on again, and presto! . . . there you are with a bag as fresh and new looking as the day you bought it. The cover is made of a fine linen imported from Madeira. Make your selections now, the quantity is limited.

Three Styles of Monograms—All Hand Embroidered

(Street Floor.)

Beautiful Rings for Lovely June Brides

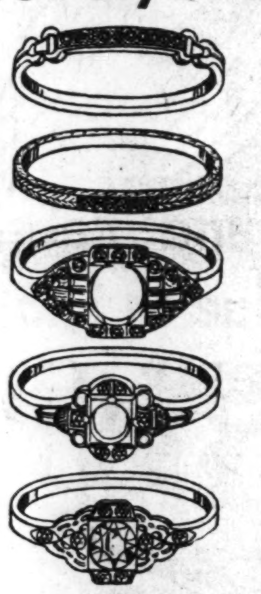

Here Are Brilliant Ideas in Wedding and Engagement Rings!

PLATINUM WEDDING RINGS set with 10 diamonds, channel style.......... **$22.50**

ENGRAVED 18-K. WHITE GOLD Wedding Rings set with 6 diamonds.......... **$12.95**

PLATINUM MOUNTINGS, set with six beautiful diamonds.......... **$27.50**

½-CARAT DIAMOND SOLITAIRE set in platinum mounting, with 8 diamonds.... **$97.00**

PLATINUM MOUNTING —20 round and 8 baguette diamonds.. **$115**

(Street Floor.)

Toiletries Specials . . .

—Featuring Two Popular Combinations—For a Limited Time Only!

LOUIS PHILLIPE Combination—includes regular 79c Lipstick, in all shades, and a $1 box of the new Louis Phillipe Face Powder.......... **$1.00**

A PRINCESS PAT SPECIAL—Which includes with each $1 box of Princess Pat Powder, a $1.10 Princess Pat Cleansing Cream —both for.......... **$1.10**

Mavis Talcum Powder.......... 14c
Melba Lov'me Face Powder and 50c Skin Cleanser, 69c
Forhan's Tooth Paste, now.......... 32c
Dr. West Tooth Paste.......... 2 for 37c
Listerine Tooth Paste, tube.......... 19c
Listerine Mouth Wash, large size.......... 74c
Palmolive Shaving Cream.......... 21c
Pond's Cold or Vanishing Cream, large.......... 69c
Pompeian Day or Night Cream.......... 39c
Prophylactic Tooth Brushes.......... 29c
Jergens Violet Glycerine Soap.......... 12 for 59c
Neet Depilatory, now.......... 36c, 67c
18c Woodbury Facial Soap and 25c Castile Soap.... 23c
Battle Creek Psyllium Seed, blond.. 25c; black.. 39c

(Street Floor.)

Telephone Orders Filled—Call CEntral 6500.

Plant Flowers Now!

—These Fine Bedding and Border Plants Will Make a Gay Garden

10c to 25c

Petunias Verbenas
Lantanas Coleus
Salvias Geraniums
Marigolds, Etc.

Buy Them by the Dozen . . . and Save

10c Varieties, dozen.......... $1.00
15c Varieties, dozen.......... $1.40
20c Varieties, dozen.......... $1.90
25c Varieties, dozen.......... $2.65

(No Deliveries on Orders Less Than a Dozen)

(Fifth Floor and Thrift Avenue.)

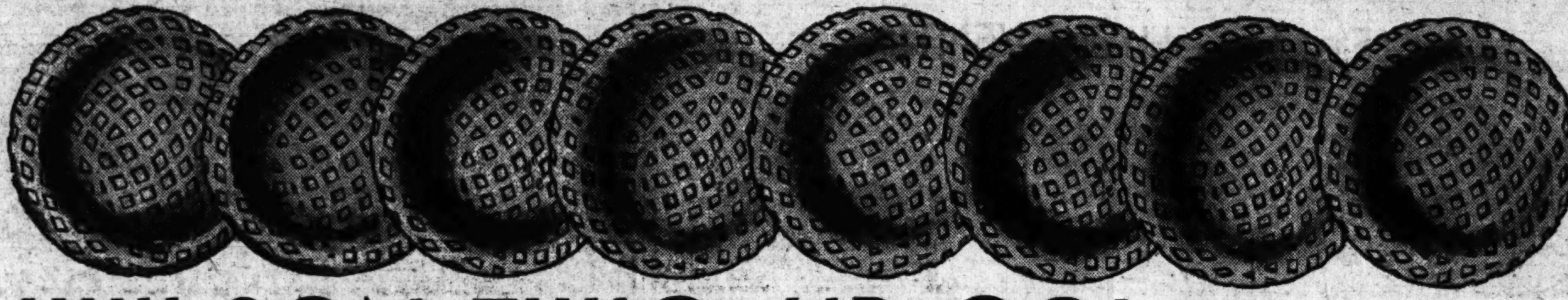

WILSON TWO-UP GOLF BALLS

MADE TO SELL FOR $6 A DOZEN
DISCONTINUED—BUT FIRST QUALITY

Originally "par" at $6 a dozen, Wilson "Two-Up" Golf Balls are "Birdie" values at $1.49 a dozen! Remember, they're all firsts, in official size and weight. Their live, resilient cores, tough covers and perfect shape make "Two-Ups" excellent golf balls for any golfer. Decrease your season's expenses by purchasing several dozen now.

Call CEntral 6500 for Telephone Shopping Service

$1.49 DOZEN

(Fourth Floor and Thrift Avenue.)

PRIZES WILL BE AWARDED IN THE DRESSMAKING CONTEST

Saturday, May 6th, in the 9th Floor Assembly Hall

Saturday is going to be an exciting day in the Assembly Hall, for it's then that the judges will make their selections and the prizes will be awarded. Everyone is invited . . . even if you haven't entered the contest, be sure to come and see the costumes . . . and see what lovely things can be made with the new fabrics. But be here at the proper time, according to the schedule below:

Children's Apparel 11:00 A. M. Women's and Misses' Cotton Frocks 2:30 P. M.
Women's and Misses' Frocks (any fabric except cotton) . . . 4:00 P. M.

Hats of Stipple Crepe

Put a New Wrinkle in the Fabric Mode

$5

Stipple Crepe is the newest newcomer in the Modernette Shop's array of Fabric Hats . . . and it's very apt to steal the honors of the season, too! That "stippled" surface looks extremely smart in snug little Turbans, Fez modes and High Hats.

(Third Floor.)

Four New "Finds" for the Wardrobe on a 1933 Budget

—Proving That There's a Reason Why More and More St. Louisans Prefer Our Fashion-Shops!

A Crissa Coat Without Fur

Wear it with ALL your frocks . . . and you'll be smartly turned out! The dropped shoulder line, the full-to-the-elbow sleeve, are important.......... **$15.00**

A Sheer Crepe Ensemble . . .

One of the things you just can't get along without, as days grow warmer! The blouse is checked and frilled, the swagger coat has pleated sleeves; 14 to 20.. **$10.75**

Of Course . . . a Swagger Suit

Here's one with a difference . . . the wide scarf of taffeta in big checks contrasting smartly with the dark blue wool; sizes 12 to 20.......... **$13.95**

Tailored Revers . . . on Black Lace

A delightful contradiction! Black lace, the essence of femininity, has sharply tailored lapels of white for contrast; note the sleeve frills; 14 to 20... **$16.75**

(Third Floor.)

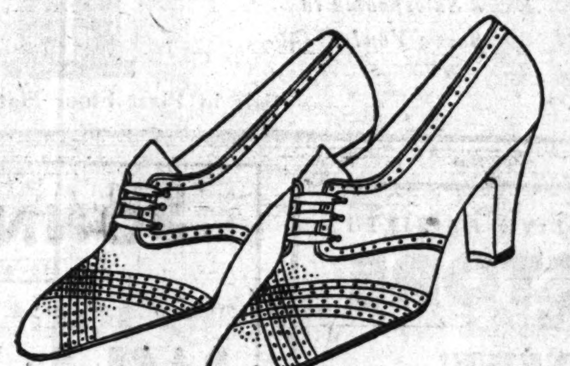

"Uptown" . . . Our New Modernette Oxford

—in White Buckskin, With Smart Perforations!

It's an old Modernette custom to present the new things first . . . and here's the "Uptown," stepping right along ahead of the Summer mode. White buckskin, as you know, is important for 1933 . . . and the boulevard heel makes this style smart with your sportsy or tailored costumes. Other styles, too, in white buckskin and white kid.......... **$5**

(Second Floor.)

Corinne "Peco" Hosiery

Solves Your Style and Price Problems!

79c

This dull 48-gauge weave is incredibly flattering . . . and in spite of the sheer appearance, is sturdy enough to *wear!* And if you prefer a medium weight, choose our Aimcee Hose at the same low price!

(Street Floor.)

Telephone Orders Filled—Call CEntral 6500.

Teen-Age "Pigskins"

—in Oxford and Sandal Modes, at

$3.95

Make your acquaintance with pigskin, if you're looking for the smart thing in sports shoes, is our advice to the young junior crowd. Oxfords and Sandals in all-beige or white pigskin, and Saddle Oxfords in white or beige with brown trimmings —3½ to 8, widths AAA to B.

(Second Floor.)

GOVERNOR'S WIFE JOINS PICKET LINE OF CHILD STRIKERS

Mrs. Gifford Pinchot, Dressed in Red, Marches With Girls Past Factory Involved.

Special to the Post-Dispatch.

ALLENTOWN, Pa., May 5.—Mrs. Gifford Pinchot, dressed in red, marched in the picket line with Lehigh Valley's child strikers today. The wife of the Governor of Pennsylvania had announced she would do this after listening to the sordid stories of girls employed in the sweatshops of Allentown, Northampton and Catasauqua.

With a girl on each arm, Mrs. Pinchot tramped up and down past the factory of the Morris Feeser Shirt Co. A hundred girls and boys followed her. Mrs. Pinchot asserted her picketing was against wages and because of charges of immoral conditions made by girls at a private hearing before the Governor's commission.

Charges Made by Girls.

Girls told Mrs. Pinchot and Miss Charlotte E. Carr, Deputy Secretary of Labor and Industry, at the hearing that they had lost their jobs because they resisted advances of employers.

"The people of Pennsylvania are gradually becoming aroused to the outrageous conditions of under payment and long hours in certain factories, shops, mills and mines in Pennsylvania," the Governor's wife asserted as she joined the pickets. "I want to help call attention to the facts, believing that great assistance in correcting these conditions can be given by an aroused public opinion."

Mrs. Pinchot wore on her dress a placard bearing the word "Striker."

Stories of Long Work Hours.

The child workers who told their stories of illegal working hours and pitiable pay earlier yesterday to the Governor's investigating committee.

Stories of the reality of poverty, the hardships endured by the sweatshop children stirred Mrs. Pinchot to offer to join them in their fight for a living wage. She said:

"These conditions are appalling. We must fight until they are bettered. Only proper legislation will correct the situation. We must keep on trying for a minimum wage law.

"Conditions are bad in the Lehigh Valley, but they are not much worse than they are all over the State. I've been investigating them, talking to the girls.

"And I know that the only industrial State which has a lower wage scale than Pennsylvania is New Hampshire."

She added:

"It won't be my first time in a picket line. I've worked with strikers before, in New York and Washington."

Thin, underfed boys and girls forced to leave school to earn a few cents a day for the support of unemployed families took the witness stand one by one and told of paying for the privilege of working long hours in Lehigh Valley shirt factories for wages ranging from 75 cents to $3 or $4 a week.

Employers in the shirt industry gave their testimony in the morning denying charges that they exploited child labor.

SUES TO PREVENT SALE OF SKOURAS BROS. PROPERTY

Bondholder Wants Assets Sequestered for Benefit of Those Holding Securities.

Suit asking that assets of Skouras Bros. Enterprises, in receivership, be sequestered for benefit of bondholders was filed in Circuit Court today by Edwin V. Glaser, owner of bonds with a face value of $2000.

Glaser asked also that the receivers be enjoined from disposing of personal property and the West End Lyric Theater. His bonds, which he alleged were in default, were part of a $4,050,000 issue of the Central Properties Corporation, Skouras' subsidiary. The bonds were guaranteed by the Skouras company.

Judge Calhoun set June 1 as the day for the receivers to show cause why Glaser's requests should not be granted.

MEN'S $5.00 SHOES

St. Louis' Greatest Values

Genuine Black Calf and Kid leathers in styles you'll enjoy wearing. Wide, medium and narrow toes. Arch type styles included. All sizes and widths.

$3.95

Men's $4.00 Sport Styles
Black and White, Brown Combinations and All-White...... $2.95

O.C. KELLY
316 N. Sixth Street

MAKES SALARY CUTS CONDITION OF LOANS

Senate Amends Bill Adding $50,000,000 to Funds of R. F. C.

By the Associated Press.

WASHINGTON, May 5.—Steps to force railroad, ba-'-: and other large corporations to cut the big salaries paid their officers were taken by the Senate yesterday in passing a bill authorizing the Reconstruction Finance Corporation to purchase or make loans on preferred stock of insurance companies.

The measure was amended so as to prohibit future loans by the R. F. C. to any corporation paying a salary of more than $17,500 to an individual. The salary restriction was proposed by Senator Walsh (Dem.), Massachusetts, and was interpreted by Senators as meaning that many railroads and banks, in order to obtain further loans, must reduce present salaries sharply.

The bill, introduced by Senator Fletcher (Dem.), Florida, already carried the salary restriction as to insurance companies, and the $17,500 would include salary, bonus or commission from subsidiary as well as a parent corporation.

As originally offered, the bill authorized the R. F. C. to increase its borrowings by $100,000,000 to make the stock purchase or loans to aid refinancing of insurance companies, but this was cut to $50,000,000 on motion of Senator King (Dem.), Utah, who with Senator Robinson (Rep.), Indiana, assailed the measure.

The insurance companies also would be required to put up new capital equal to the stock offered to the R. F. C. as collateral or sold to that corporation. They also must agree not to retire any of their capital securities while they are held by the R. F. C.

Companies in states prohibiting the issuance of preferred stock exempt from double liability would be permitted to sell bonds, notes or debentures or offer them as collateral for loans.

Other amendments incorporated included one by Johnson (Rep.), California, authorizing R. F. C. loans up to $12,000,000 to municipalities and school districts in Southern California for rebuilding schools destroyed in the recent earthquake; another by Bulkley (Dem.), Ohio, to permit loans to state insurance funds maintained for compensation of workers; one by La Follette (Rep.), Wisconsin, authorizing loans to state or municipal corporations created to insure payment of public deposits, and one by Dill (Dem.), Washington, to allow loans to trustees of railroads being reorganized under the recent bankruptcy relief act.

SONNENFELD'S
610-618 WASHINGTON AVENUE

First Floor HAT EVENT!

Saturday at 9! Sensational Sale! 1240 HATS

Values Up to $7.50!

A Purchase From a Maker Who Needed CASH! Values So Great We Doubt if They'll Last All Day!

480 Regularly $3
260 Regularly $3.95

$1

360 Regularly $5
140 Regularly $7.50

Smart Soft Fabrics
Summer Straws
Straw Fabrics

Sailors
Brims
Turbans

Come Early
Extra Salespeople to Serve You!

All Head Sizes for Miss or Matron.
All Colors

Sale in First Floor Hat Shop

BOYD-RICHARDSON ↘ OLIVE AT SIXTH

SUBWAY STORE

Man, Here's NEWS!

A Special Shipment 'Just Arrived' of

NEW SUITS

Including a Large Selection of Light Grays and Tans

$11.85

$18.50 VALUES

Fresh New Weaves! Smart desirable styles! Snappy distinctive patterns! If you've been waiting for a suit opportunity, IT'S HERE. Chalk stripes, glen plaids, plain colors and conservative patterns. Worsteds, tweeds, flannels. Good fitting models, single or double breasted.

Extra trousers available for every suit, $2.85

Special! $22.50 Suits $14.50
EXTRA TROUSERS, $3.35

$1.65, $1.95, $2.50, $3.50
SHIRTS.....94c
A special purchase of fine shirts including many Buckley custom-made shirts. New patterns; plain colors and white. Some slight seconds.

50c Handmade
NECKWEAR.....27c
A special group of hand-made ties, offering an extra-large selection—all are new patterns, bright colors, and wonderful bargains.

$3.50 Flannel SLACKS — Styles right for golf and other sports wear. Gray and tan. $2.65

35c, 50c MEN'S HOSE — New fancy patterns and black. Slight seconds. 20c

50c Shirts and Shorts — Fine broadcloth shorts. Knit athletic shirts. 21c

$1.65 Sleeveless SWEATERS — All wool! Choice colors and weaves. 88c

$5 SHOES — New comfortable lasts. Mansfield calkskin oxfords. $3.85

Boyd's

BOYD-RICHARDSON ↘ OLIVE AT SIXTH

SONNENFELD'S
610-618 WASHINGTON AVENUE

White Shoes

Get Ready for a White Summer With Peggy-Lees!

$3.95

Every costume you own will turn into Summer the minute you put on WHITE SHOES! Our collections are now ready . . . sparkling with interest and beauty of design!

Kidskins Pigskin
Linens Doeskin
Combinations

Eight of the wonderful array of styles that are now here in complete size ranges.

SONNENFELD'S Are Strong for

WHITE

Sparkling»»»Striking DEAD WHITE to TONE UP EVERY COSTUME YOU OWN!

EVERY INDIVIDUAL HAT SHOP Is WHITE-RIGHT

You'll find us WHITE conscious whether you want Straws or Fabrics . . . Sailors or Turbans . . . Big Brims or Small Brims!

White Stitched Crepe in the $5 Hat Shop.... $5.00
(Second Floor.)

Narrow-Wale Pique in the Budget Hat Shop $2.75
(Second Floor.)

Perfect! Pique Sailor in the Budget Hat Shop $2.75
(Second Floor.)

White Turban of Bitelle in Hat Box Shop $2.00
(First Floor.)

WHITE Summer Blouses and Silk or Flannel Skirts

SHEER, cool, lovely blouses of Organdie Eyelet, Laces. Skirts of Summer-weight Wool Crepe as well as Silks. They're just wonderful . . and great values. Also Pastels.

$1

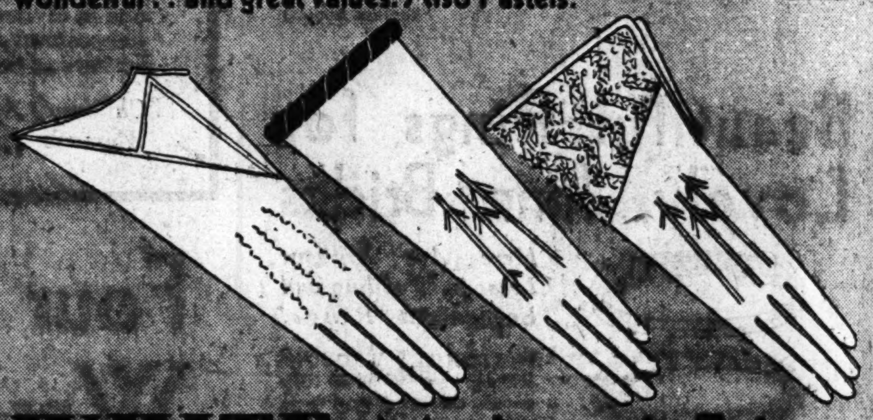

WHITE Mesh and Fabric Summer Gloves, Value to $1.50!

We doubt if we'll be able to get any more of these nationally famous Gloves, that are regular $1 and $1.50 values » » » to sell at » » » » »

59c

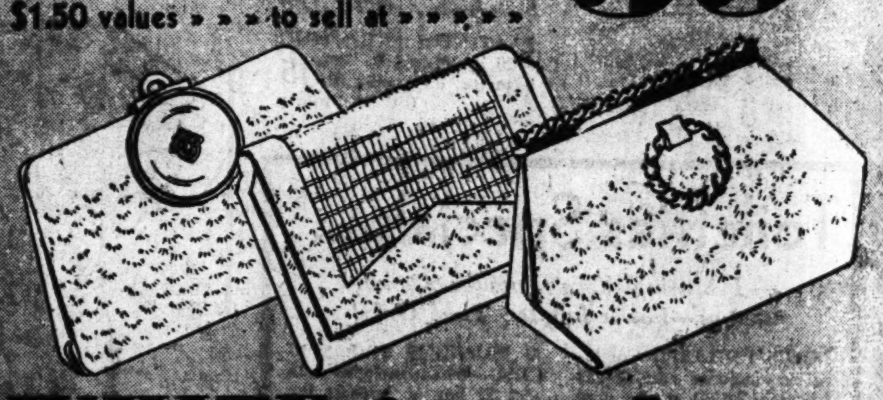

WHITE Summer Bags in Leathers and New Type Fabrics

Also Summer colors. Trick, beautifully fitted Bags » » » full, roomy pouches. Handsome ornaments and novel styles.

$1

They Can't Be Beat! Silk Top Chiffons

In the new rich Summer shades to complement WHITE as well as your colored costumes! Perfect, full fashioned qualities with run-preventing stripe.

2 Pairs for $1

SCRUGGS VANDERVOORT BARNEY

For More Than Eighty Years the Quality Store of St. Louis

Inflation Is Coming . . . It Will Bring Higher Prices on Everything You Buy! Shop Saturday at Vandervoort's, Where the Lowest Prices of a Low-Priced Era Still Prevail!

now! here come your favorites to our second floor dress shop!

"Janet Walkers"

Never Before at This Price

$5.95

So washable! So wearable! In Alura Cloth! The last word in novel fabrics! In styles that "look like a million" and cost little! Checks! Plaids! Pin-Stripes! Solid colors! Misses'.

Modette Shop—*Second Flor*

big news! fashion's pet cotton

BLOUSES

In a Sale! **$1**

Plaids! Checks! Crossbars! Some tailored as a man's shirt . . . some with a big bow tucked under your chin . . . *everything* you want for your Summer suits. Sizes 32 to 38.

Blouse Shop—*Third Floor*

now! for the first time at this price!

"Fleuray" Frocks

Never Before Less Than $16.75

$11.95

—twenty pert Summer styles!
—made of 100% pure-dye silk!
—guaranteed to wash perfectly!
—non-shrinkable, tub-fast, sun-fast!
—white . . . new "flower" pastels!
—for women . . . and for misses!
—exclusive with Vandervoort's!

Budget Shop—*Third Floor*

here's summer's smartest

Knit Dresses

At a Sale Price!

$10.75

for now — all Summer! Not just daytime knits, these go everywhere! They beam over the bridge table, pour at tea! Tightly knit to keep their shape! 12 to 40.

Lettuce Green — New Blue — Coral — Maize — Beige — Bud Pink — Seatone

LEFT, throw the cape 'round your shoulders for partying afternoons! Seatone.

RIGHT, the lacy knit cape is banded with white angora! Maize.

Sports Shop—*Third Floor*

our accessory shops

Think About Summer!

You'll Love These New Gloves . . .

Crepe Hats

$5

Dark shades, white, and pastels—good enough to eat!—Is debonair turbans and swanky stitched brims.

$5 Shop—*Third Floor*

Simulated Panamas

Made in Japan **$1.85**

First Floor Shop

With Satin or Pique or Organdie Cuffs!

$1.00

They're terribly smart—these amusing Fabric Gloves; beautifully made, and only $1.00! White, beige, creme, or gray.

Glove Shop—*First Floor*

It's the Slip Cover Bag!

$2.98

They're smart envelopes with slip covers of linen that you can take off and launder! Stunningly hand initialed.

Bag Shop—*First Floor*

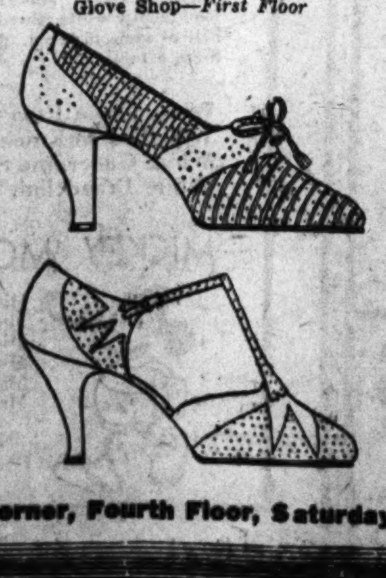

The White "Adorias"

Are Here! **$8.45**

Exciting news, for Adoria Shoes can be counted on for the "newest, smartest thing." Note the sketches—a pin-tucked kid tie and a kid sandal that's really "different" with its pin-perforated design.

Shoe Salon—*Second Floor*

What the Sweet Girl Graduate Will Wear!

Our buyers went to New York and bought the most *bewitching* Frocks at most *alluring* prices! Come to our

Graduation Fashion Show Saturday in the Tearoom Starting at 12:30 and

In the Girls' Shop, Princess Shop and Budget Shop All Afternoon!

put the children in

Kali-sten-iks

With Healthful Seamless Backs

$4.50 Sizes 12½ to 3

The $4.50 style is white calf with a center buckle strap; the $5.50 is white calf with a brown saddle and leather sole.

$5.50 Sizes 3½ to 8½

Shoe Shop—*Second Floor*

VANDERVOORT MEN'S STORE

OLIVE NINTH

another great SALE

Men's Shirts

With a 3-Letter Monogram

Fine White Broadcloth **94c** *3 for $2.75*

Same fine quality broadcloth, same handsome monogramming, same exceptional tailoring that SOLD OUT IN A DAY in the last sale! Sizes 14 to 17½; sleeves 33, 34 and 35. *COLLAR-ATTACHED AND NECKBAND SHIRTS. MONOGRAMS (5 STYLES) IN ALL COLORS.*

Mail and Phone Orders—Designate Monogram Styles by Numbers

Men's Shop—*First Floor*

SG — CSF — B — WSL — AWM

summer sports line-up of

Freeman Shoes

Riviera—Genuine white buck with leather heels. $5

Monaco—Genuine white buck with black or brown calf. Rubber heels. $5

Buckmoor—Genuine white buck; leather heels. $5

Straight-Tip—Genuine white buck with leather heels. $5

A Great Buy for Men!

$5

Look them over—did you ever see a smarter line-up? And it doesn't stop with appearance—they're Shoes that give the utmost in comfort and wear as well.

Men's Shoe Shop—*Second Floor*

be ready for warm weather

These 4-Pc. Lightweight SUITS

Are Right for Now and All Summer

$20

Made of good-looking fabrics that keep their shape, and keep you cool, they're suits you'll wear all Summer with complete satisfaction. Blue, tan, and all the members of the gray family. All with two trousers—an exceptional value at $20.

All-Wool Flannel Slacks	$3.95
Fancy Summer Slacks	$1.95
Genuine Alligator Raincoats	$4.50
Gabardine Trench Coats	$3.95

Men's Shop—*Second Floor*

confirmation and graduation demand

A Blue Suit

Boys' Vanfieild-Jr. 2-Knicker Suits

$10.98

All-wool cheviot, single or double breasted; vest, and plus-four knickers. 7 to 17.

Vanfield-Hi 2-Trouser Suits

$15.98

All-wool cheviot in the right styles for boys 14 to 22.

Haynes White Shirts	$1.00
Sleeveless White Sweaters	$1.39

Boys' Shop—*Second Floor*

Boys' Oxfords

Camel elk, plain toe or punched wing tip; sizes 1 to 6 . . . . **$2.95**

Brown and White Sports Oxfords, 2½ to 6 . . . . **$3.95**

Shoe Shop—*Second Floor*

Don't Miss the Clowns in the Children's Corner, Fourth Floor, Saturday, 10:30 to 11 O'Clock! Courtesy Hagenbeck-Wallace Circus, Now Playing at Grand and Laclede!

STOUT WOMEN
SILK DRESSES
Made to Sell for $5.95
Monotone Prints! Flower or Polka Dots! Pastel Silk Crepes! High Shades! Black and Navy Blue!
$2.74
[OR TWO FOR $5]
Hundreds of gay, new Dresses—Slenderizing, youthful and flattering to larger figures. Wear them now and later.
SIZES 20½ to 30½; 38 to 56
Your COAT Is in This Sale at Only $4.94
Many of these Coats have sold as high as $19.75. Fur trimmed and tailored styles. Sizes 38-56.
Lane Bryant Basement
SIXTH and LOCUST

ON SALE SATURDAY!
Our entire stock of spring fur-trimmed
COATS AND SUITS
are now reduced to
1/2 PRICE
Originally $39.50 to $200 ...now $19.75 to $100
An unrestricted choice of our entire stock of the finest quality fur-trimmed spring coats and suits, deftly tailored in the newest styles. Come early and save fifty per cent..it's a startling value event!
A Special Group of COATS AND SUITS without fur
$12.95
All new spring styles—values to $39.50 included.
Our 3rd floor
ROTHSCHILD GREENFIELD
Locust at Sixth

TO BE PRESENTED AT ENGLISH COURT

—Associated Press Photo.

MISS CHARLOTTE LYMAN, of Boston, Mass., who will be among a group received by King George and Queen Mary at the first two courts of the season, May 11 and 12. She is the post-debutante daughter of Mr. and Mrs. Ronald T. Lyman, of Boston and Waltham, Mass.

INQUIRY INTO DEPOSITS OF SCHOOL CHILDREN

Board Seeks to Protect Pupils' Interests—$96,000 Tied Up in Closed Banks.

As the result of efforts to promote thrift among school children, $96,000 of the children's funds are now tied up in closed banks, and the Board of Education now is considering what must be done to protect the interests of the pupils, in view of the circumstances.

Under the present system of savings accounts for school children, about 55,000 pupils have $280,000 on deposit in 12 banks, two of which are in liquidation.

"Unless we receive an absolute guarantee on funds, I shall recommend at the June meeting of the Board of Education that no more deposits be made," Gerling said today.

"I am making the inquiry because I feel very much disturbed over my moral obligation. There is no use in talking of legal distinctions to children. All they know is that they brought their money in and some of them are not getting it back. I feel it is my duty to see that there is no possibility of repetition of the situation."

The school savings system was established here in December, 1929, after the Board of Education had been informed by its counsel that the board could not legally conduct the system itself.

The Educational Thrift Service Co. of New York, through a local representative, was authorized to administer the activity.

The Educational Thrift Service Co., enters into agreements with Boards of Education throughout the country, whereby it deposits school savings in banks, furnishes armored cars in which to transport the funds and returns the passbooks to the teachers and principals. It posts a $5,000 surety bond.

The company has no powers of its own beyond the secretarial functions. It cannot designate banks in which the funds are to be placed, but can recommend banks, which then must be passed on by the Board of Education.

Banks have been paying 3 per cent interest on the savings accounts and the thrift service makes its profit by collecting a small percentage from the banks for bringing the business.

At its inception, its depositors comprised about 60,000 children from 75 schools, including high schools. Deposits as small as 1 cent are accepted. In 1931-32 deposits of 55,401 pupils totaled $217,691.82.

How Deposits Are Distributed.

Present deposits, totaling about $280,162.34, are distributed among 12 banks, two of which, the Natural Bridge Trust Co., and the Savings Trust Co. are in process of liquidation while another, the American Exchange National Bank, is under the direction of a conservator.

School children's funds in the Savings Trust Co. are estimated to be $85,000, while their deposits in the Natural Bridge Trust Co. are about $11,000. Their deposits in the American Exchange Bank are $16,383.85.

The rest of the funds are distributed as follows: Baden Bank, $2996.73; Chippewa Trust Co., $9843.78; Jefferson Bank & Trust Co., $4303.26; Jefferson-Gravois Bank, $10,335.37; Manchester Bank, $10,400.66; Southern Commercial Savings Bank, $13,804.28; Tower Grove Bank, $99,111.46, and in the Water Tower Bank, now merged with the North St. Louis Trust Co., $16,982.95.

4½-Mile Tunnel Completed.

By the Associated Press.

NYSSA, Ore., May 5.—The most hazardous tunnel construction job on the Owhyee irrigation project has been completed without the loss of a single life or serious injury. The tunnel 4¼ miles long, was built in three years. It will carry gravity water to the large acreage of land under the Gem unit in Idaho.

S. W. STRAUS BONDHOLDERS COMMITTEE IS ENJOINED

New York Court Appoints Three Receivers for 60 Issues of Mortgage Bonds.

By the Associated Press.

NEW YORK, May 5.—Supreme Court Justice Philip J. McCook yesterday enjoined Lewis H. Pounds, George Gordon Battle and other members of an independent bondholders' committee from functioning in regard to 60 issues of mortgage bonds issued by S. W. Straus & Co.

The court appointed James W. Gerard, former Ambassador to Germany, George Frankenthaler and Robert McCurdy Marsh as receivers for the 60 Straus issues in the hands of the committee.

The decision was in an action brought by Patrick Harrigan and other individual owners of Straus bonds who charged that the so-called independent bondholders' committee was created to protect the interests of the Straus Company.

POST-DISPATCH REPRODUCED FOR WINDOW DECORATION

Pages of the Post-Dispatch sports news of April 24 have been reproduced in greatly enlarged size and are used to decorate 9x17 foot show windows of Union-May-Stern Co., 1126 Olive street, in a radio sale.

The windows give the appearance of a newspaper, with headline of sporting events and pictures tremendously magnified. A tear in the center of the page permits the display of radios.

Saturday Special! C. E. Williams SIXTH and FRANKLIN Quality Shoes for All the Family Unusual Values
Let Your Feet Breathe
Men's Violet Ray Two-Tone Sport Oxfords
Sold Exclusively at this Store
VIOLET RAY SHOE LET SUNSHINE IN Brownbilt PATENTED
Accept only the Genuine, so Trade Marked
Ventilated Plain Toe Oxfords in Tan and Smoked Elk—Tan and White Elk and Black and White Elk
Special! $3
Sizes 6 to 11
Men's Two-Tone Sport Oxfords
Dress Sport Oxfords designed over Combination perfect fitting lasts. Two-Tone Tan and Ecru and Black and White Combinations.
Special! $3.50
Sizes 6 to 11
"Pioneers" BREEZE LASTEX GARTERS 39c
ROLLINS MEN'S HOSE New Styles 25c
We Give Eagle Stamps

Nancee 609 LOCUST
YES! BRAND-NEW SMART HATS ONLY 77¢
ONLY AT THE NANCEE HAT SHOPS
8 SHOPS IN ST. LOUIS
ONLY ONE SHOP DOWNTOWN—at 609 LOCUST
77c
Sale Starts Saturday, 8:30 A. M.
Don't Be Misled! Be sure you look for the Nancee sign 609 Locust
SMART! NEW!
77c
ST. LOUIS' MOST EXTRAORDINARY VALUES
Wait 'til You SEE THEM
77c
GET A LOVELY SUMMER HAT NOW!
We Exchange or Refund Your Money if Not Satisfied
NANCEE HAT SHOPS 609 LOCUST
Cherokee and Iowa 5947 Easton 2514 N. 14th
3957 W. Florissant 3222 Meramec
307 Collinsville, East St. Louis 7360 Manchester

See Our Other Announcement on Page 5, This Section
STIX, BAER & FULLER
GRAND-LEADER
Men's Three-Way FLANNEL SUITS
Coat, Vest, Regular Trousers and Striped White Trousers
With ONE Suit You're Ready for the New Season
$21
They're tailored of Hochanum flannel, and that means durable wearing quality, fast color and light, comfortable weight ... Plain brown, gray, blue and stripes and plaids. Single and double breasted styles.
Wear 'em 3 Ways
1. For Business—wear the coat and vest with trousers to match.
2. For Sports—the striped trousers with any sweater or sport shirt.
3. For Summer Dress—wear the coat with the striped trousers.
(Men's Store—Fourth Floor.)
Selz-Six Sport Shoes for Men
All-White Buck or Combination Leathers
$5
Selz calls these the smartest array of sport footwear they've offered in years! It's a broad collection that provides for every taste—all-white buck, and white buck with black or brown trim in designs galore. Don't be tardy—get yours now.
(Men's Shoes—Street Fl.)
Washrite Shirts ... Better Than Ever ...
—But the Price Is Still the Same—Only
$1.29
4 for $5
Washrite Shirts are now greatly improved and represent, we believe, the greatest possible value at their everyday low price. The fabrics have a higher, more silky luster than ever before, and the tailoring is the type usually found only in much higher priced Shirts. Of course, they will not shrink or fade.
(Men's Store—Street Floor.)
Telephone Orders Filled
"Comfy Sox" for Men
Ankle Length
25c
Short Socks you'll like to wear every day—for sports, business—everywhere. The Lastex top holds them up. Knitted of light weight rayon in plain white, tan and gray. Also clocks and plaids. Sizes 9½ to 11½.
(Men's Socks—St. Fl.)
Telephone Orders Filled
For Boys' Confirmation
Blue Cheviot 2-Knicker Suits
$8.98
Well-made, perfectly styled Suits in single or double breasted style. Knickers are in full plus-4 style with worsted knitted cuffs. Sizes 7 to 16.
White Knickers
These are in plus style, of good quality white gaberdine, with belt of same material. Sizes 6 to 15......... $1.50
White Linen Eton Suits.......... $1.69 to $2.98
White Linen Knickers, plus style, $1.50 & $1.98
White Gaberdine Shorts.................. $1.00
White Broadcloth Wash Suits............ $1.50
MICKEY MOUSE BOYS' WEAR
Mickey Mouse Pullover Sweaters.... 59c
Mickey Mouse Sport Belts.......... 50c
Mickey Mouse Union Suits.......... 59c
Mickey Mouse Spring Ties.. 25c & 35c
Mickey Mouse Caps.................. $1
Mickey Mouse Garters............. 25c
(Boys' Own Store—Fourth Floor.)
Telephone Orders Filled—Call CEntral 6500.
Wool Flannel "Prep" Suits
With Two Trousers
$16.50
Your choice of single or double breasted style, in gray, brown or blue, with patch pockets. The Suits are well tailored and celanese lined .... may be had with one pair white flannel trousers.
(Student Section—Fourth Floor.)

VANDERVOO
Sweaters and Blouses
The most important note of your wardrobe right now is the number and variety of Blouses and Sweaters! Have one in each pastel color and white. Sizes 34-40 . . . only 59c
Youthful Bright FROCKS
2 for $7.50 . . $3.88 Ea.
Awhirl with gay colors, abounding in clever styles . . . two will not be enough; you'll want even more from this endless variety of fluttering prints and lovely pastels! Sizes 14-50.
Jacket and Cape Styles!
Hundreds Have Asked Us
1100 Pairs Left—but
HEEL SHOES
"They Walk Softly and Go Far"
All new Shoes!

Page 5, This Section

& FULLER

Selz-Six Sport Shoes for Men

All-White Buck or Combination Leathers

$5

Selz calls these the smartest array of sport footwear they've offered in years! It's a broad collection that provides for every taste—all-white buck, and white buck with black or brown trim in designs galore. Don't be tardy—get yours now.

(Men's Shoes—Street Fl.)

"Comfy Sox" for Men

Ankle Length

25c

Short Socks you'll like to wear every day—for sports, business—everywhere. The Lastex top holds them up. Knitted of light weight rayon in plain white, tan and gray. Also clocks and plaids. Sizes 9½ to 11½.

(Men's Socks—St. Fl.) Telephone Orders Filled

Wool Flannel "Prep" Suits

With Two Trousers

$16.50

Your choice of single or double breasted style, in gray, brown or blue, with patch pockets. The Suits are well tailored and celanese lined . . . . may be had with one pair white flannel trousers.

(Student Section—Fourth Floor.)

VANDERVOORT'S BASEMENT

SCRUGGS VANDERVOORT BARNEY NINTH AND OLIVE STREETS

Sweaters and Blouses

The most important note of your wardrobe right now is the number and variety of Blouses and Sweaters! Have one in each pastel color and white. Sizes 34-40 . . . only 59c

Hundreds Have Requested It! Thousands Will Share in It!

Real Chic Silk HOSIERY SALE

Just when you want it . . . Real Chic is on sale at a tempting price that compels stocking up for the Summer! EVERY PAIR FIRST QUALITY, sheer, clear and beautiful. YOU'LL FIND THIS A LONG-WEARING HOSE with a satisfactory reputation! Chiffons and Service Weights! Summer colors in sizes 8½ to 10½.

Reg. 85c Pr. 47c Pr.

Save by Buying 6 Prs. for $2.75

Youthful Bright FROCKS

2 for $7.50 . . $3.88 Ea.

Awhirl with gay colors, abounding in clever styles . . . two will not be enough; you'll want even more from this endless variety of fluttering prints and lovely pastels! Sizes 14-50.

Jacket and Cape Styles!

SPECIAL!

Eyelet, Seersucker, and Plaid Gingham Frocks
Sleeveless, short sleeves, puffs and capes. Sizes 14-42 . . . . $1.79

Reg. 79c to $1 Lounging and Sleeping Pajamas
In bright plaids and flowered patterns . . . Sizes for misses and women 54c

Organdy, Eyelet and Print Frocks for Girls
Buy plenty for vacation play days and dress up . . . Sizes 3-6½ $1.00

Boys and Girls! Get Your Shoes in

JUNGLELAND

Headquarters for Red Goose Shoes!

$1.65 to $3.45

Straps and Oxfords in many new Summer styles for sport and "best." Season's newest colors.

Complete Range of Sizes

Sale! KEDS

Reg. $1.25 Value 98c

For Youths, Boys, and Girls!

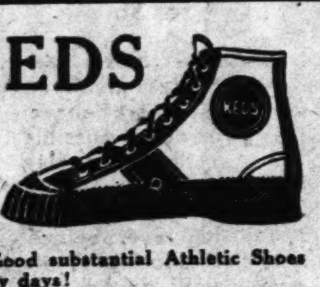

For play and school! Good substantial Athletic Shoes . . . buy for vacation play days!

Hundreds Have Asked Us to Extend This Sale! So Again Saturday! 1100 Pairs Left—but Sizes Become Broken Fast! Come Early!

HEEL HUGGER SHOES For Women

"They Walk Softly and Go Far"

Reg. $4.40 and $5

$2.95

All Sizes For Misses and Women

New Stocks! Summer Styles!

New Arch Support Styles:

All new SUMMER styles in Straps, Ties, Oxfords, and Sports Shoes! In Beige, Brown, White, Black and Combinations!

SHOW GIRL SUING BREWER FOR $250,000

LEOLA COURTEMANCHE

KNOWN on the stage as Lola Mack, has filed action against Theodore E. Stegmaier of Wilkes-Barre, Pa., charging breach of promise.

LEAVES AUTO TO VIEW WRECK, HIT AND KILLED

Edward Stromberg, 47, Fatally Hurt in Second Accident on East Side.

Edward Stromberg, 47 years old, 738 South Fiftieth street, Centreville Township, south of East St. Louis, was struck and fatally injured by an automobile last night after he had stepped from his own car, to view the results of a minor collision between two other automobiles which had just taken place.

The accident occurred in the 3600 block of Bond avenue, Centreville Township. The machine which hit Stromberg was driven by Benjamin Bizer, Negro, 4242 Tudor avenue, East St. Louis, who said Stromberg stepped in front of his car before he could turn aside.

Stromberg was taken to St. Mary's Hospital, where he was pronounced dead of a fractured skull. Bizer was held for an inquest.

Woman Struck by Auto in Crossing Clara at Delmar.

Mrs. Mary Thorburn, 50, 6303 North Rosebury avenue, suffered a skull injury yesterday afternoon when she was struck by an automobile as she was crossing Clara avenue at Delmar boulevard. The driver of the machine, Mrs. Maxine Schwabe, 725 South Skinker road, took Mrs. Thorburn to St. Luke's Hospital. She said traffic lights gave her the right of way as she drove south in Clara avenue.

Joins Church Council.

By the Associated Press.

TORONTO, Ont., May 5.—The United Church of Canada, largest Protestant communion in the Dominion, has decided to affiliate itself with the Federal Council of Churches of Christ in America. The acceptance, which was by unanimous vote at an executive meeting of the United Church here, was in respopnse to an invitation transmitted by the Rev. Samuel McCrea Cavert of New York.

SCRUGGS VANDERVOORT BARNEY

The Quality Store of St. Louis

Don't Delay Clothes Protection

Reefer's No-Moth

Has been $2 for last 14 years $1

Contains 100% full strength pure natural Cedar Oils—it kills Moths. LASTS ONE WHOLE YEAR—gives 12 months' protection!

Please send me at once:
....NO-MOTH, $1 ea.
....REFILLS, 65c ea.

Name ....

Address ....

Charge........C. O. D........

Housewares—Downstairs.

While all Commodity Prices are GOING UP

WOOLENS HAVE ADVANCED 66% IN THE LAST 3 WEEKS....

Our Prices on the Famous GOLDE CLOTHES are GOING DOWN

Now at the LOWEST LEVEL IN HISTORY!

You'll Never buy at these Prices again

GOING OUT OF BUSINESS FOREVER

YOUR CHOICE

OUR ENTIRE STOCKS

NEW SPRING SUITS

ONLY $11.80

Due to this extremely low price—which is below wholesale costs—we will make

NO REFUNDS
NO EXCHANGES
ALL SALES FINAL

PICK 'EM OUT AND TAKE 'EM WITH YOU

STORES OPEN EVERY NIGHT TILL 9 O'CLOCK

MANUFACTURER'S OUTLET STORES

6th and OLIVE STS. In East St. Louis 136 COLLINSVILLE AVE.

STILL UNDECIDED ON WHAT TO DO TO GOLD HOLDERS

Attorney-General Vague, Suggests Publishing Names May Be Substitute for Prosecution.

By a Staff Correspondent of the Post-Dispatch.

WASHINGTON, D. C., May 5.—Attorney-General Cummings said yesterday that Secretary Woodin of the Treasury Department and he had considered the feasibility of publishing the names of alleged hoarders of gold and gold certificates which have been accumulated by the Treasury Department.

"The main purposes of the President's executive order," said the Attorney-General, "was to drive gold out of hoarding. Publication of the Treasury list has been under consideration. The Government, however, does not want to pillory anyone, and the lists are said to have some errors."

The announcement was the first direct intimation that the Government might give out names.

Vague in His Replies.

The Attorney-General was vague in his replies to questions regarding the immediate prosecution of holders of gold and gold certificates. He said there would be "no activity on the part of the Department of Justice except in special instances "until Treasury and Justice officials could check and recheck the large mass of information accumulated by the Treasury Department from various sources." He added that the Department of Justice did not now have the lists of persons who had withdrawn gold before the President's executive order. "It is reasonable to assume," he said, "that when the time comes we will get those lists."

Asked whether the Department of Justice would accept the challenge of former Senator Thomas of Colorado, who publicly announced that he had $120 in gold and defied the Government to try to take it away from him, Cummings said:

"The distinguished Senator will have to raise the ante."

When questioned how high the ante would have to be to force prosecution, the Attorney-General observed that in a poker game it was not customary to announce before at what figure one expected to "call."

A poker-playing reporter replied to this sally that the presidential order had set the "limit" at $100. This compelled a laugh from Cummings. Pressed for a specific statement, Cummings said that he could not tell when prosecutions would start.

Cummings said in reply to a question, that the report that a New York lawyer had announced that he had $175,000 in gold stored away for a client and would not turn it in had been brought to his attention.

"As this is understood here," said Cummings, "this gold represents funds held in trust for a non-resident. This presents a complicated case, with many issues involved. If it were an instance of an individual citizen who had this amount of gold stored away it would be a different matter and would have our immediate consideration." As a legal proposition, the Attorney-General said, it might be possible to bring suit to take over the gold held in trust.

Cummings said that District Attorneys on their own initiative might prosecute gold holders when they obtained evidence of hoarding, but he declined to say how District Attorneys might obtain such evidence.

EAST SIDE GRAFT INQUIRY TO BE RECESSED TODAY

After Today's Session Grand Jury Will Resume Its Investigations Wednesday.

The St. Clair County grand jury investigating the East Side tax graft scandal exposed by the Post-Dispatch, recessed at the close of the session at noon today, to resume its inquiry next Wednesday.

Since beginning last Wednesday the second phase of its inquiry the grand jury has been questioning representatives of East Side corporations with a view to determining whether solicitations of bribes were made to them by members of the graft ring for "letting them alone" on assessments, or for reducing assessments.

Interrogation of corporation officials, continued through today, and will be resumed when the grand jury takes up the inquiry again next week. In the first phase of the investigation five men were indicted on a charge of conspiracy to obtain bribes, and a sixth on a charge of forgery.

Awakened by Burglar in Home.

Louis McCormack, 4545 Lewis place, reported to police that he was awakened early today by a burglar who escaped after taking a watch and $2 in cash.

"FOR FEETS SAKE"

All sizes and widths — $4.40 & $5.00

ENNA JETTICK Shoes for Women

FREE—Pair of Silk Hose with each pair of Enna Jetticks. This free offer for one week only.

Correct fitting! — individual attention!

GRAND BOOTERY, 2308 S. GRAND

Mail Orders. Open Evenings

Tomorrow The Last Saturday

NUGENTS CLOSES It's Doors In 5 DAYS

Just five more days . . . and then the end . . . and out of those five precious days . . . tomorrow is the last Saturday. What a day to shop . . . what a day to take advantage of the bargains in this sensational sale. Never before . . . probably never in another lifetime will such bargains be possible. So don't hesitate . . . don't delay . . . don't miss this opportunity to save as you have never saved before. Remember . . . bargains like these may never be possible again.

STORE OPEN EVENINGS UNTIL 9 P.M.

Women's 88c Silk Slips 60c — Basement

Men's $7.95 to $10.00 SUITS REDUCED TO $5 — Men and young men's suits in a variety of styles and colors. Broken sizes. Better be here early for there's only 75 of them. Nugents, Street Floor, South

Women's $1 Crepe de Chine Slips 88c — Basement

$1 40-In. White Summer Silks 59c Yd. — Street Floor, South

Our Entire Stock of Patterns 10c — Street Floor, South

Women's 79c Broadcloth Pajamas 54c — Basement

Women's 39c Broadcloth Slips 4 for 99c — Basement

Choice of All Our INFANTS' FURNITURE ½ OFF — Any Crib, Chest of Drawers, Wardrobes, Costumers, High Chairs, Nursey Chairs and many other pieces. Now marked $1.95 to $24.75. Nugents, Street Floor, South

ALL $4 AND $5 SPRING DRESSES $2.88

A wonderful assortment . . . but they must be sold . . . and we've priced them so low there shouldn't be one remaining when the store closes Saturday!

All This Season's Styles, Colors and Materials!

SIZES: Misses' 14 to 20, Women's 36 to 40, Stouts' 44 to 48

Tot's and Girl's $1.98 SUMMER DRESSES 99c — Choice of all our remaining Sheer Summer Dresses. Sizes 3 to 16 years. Beautiful high-priced sheers included. Nugents—Street, Floor, South

Tots' 84c Net and Silk Dresses 69c — Street Floor, South

Womens' 59c Print Wash Dresses 39c — Basement

Regulation Skirts and Bloomers for Girls ½ Off — Street Floor, South

Girls' $1 Lightweight Sweaters 50c — Street Floor, South

Women's $10 New Spring Coats $5 — Basement

1000 NEW HATS — *$2 and $3 Values!!*

Every Hat in the group for this Spring and early Summer wear. Cool, airy straws with large, fluffy bows. All head sizes. $1 — Street Floor, North

$1.00 Costume Jewelry 49c — Street Floor, North

50c Rayon Bloomers Sizes to 10 34c — Street Floor, South

Actual $4 and $5 Silk and Rayon DRESSES $1.99 — New desirable styles in prints and solid colors. Short sleeves, organdy trimmings, polka dots and pastels. *Misses' Sizes 14 to 20, Women's Sizes 36 to 48.* Nugents—Bargain Basement

Boys' $1.49-$1.95 Longies, pr. . . . 89c
Boys' 56c Broadcloth Shirts 39c
Women's 69c Print Pajamas 49c
Men's $3 All-Wool Sweaters . . . $1.50
Men's 74c Sweat Shirts, each 39c
Men's $1.35 Knit Union Suits 69c
Men's 25c "Holeproof" Hose 15c
Women's $1 Girdles and Step-Ins, 79c
Wom's. 79c Corsets, Brassieres . . 39c
Women's 25c White Brassieres . . 10c
$4 Sheaffer & Parker Pencils $1
Wom's. $1.98 Silk Lingerie $1.29

Women's & Misses' Actual $10.00 DRESSES $4.65 — Never before sold anywhere near a price like this! Jacket models, sports effects, cape styles and Sunday Nites included. *Misses' Sizes 14 to 20, Women's Sizes 36 to 48.* Nugents—Street Floor, North

Actual 79c to $1 New Summer WASH FROCKS 47c — Prints, Percales, Organdies, Voiles and others! Circular skirts, straight and pleated skirts. Short and sleeveless styles. *Misses' Sizes 14 to 20, Women's Sizes 38 to 52.* Nugents—Bargain Basement

TAKE 'EM AWAY!! TOPCOATS OVERCOATS SUITS $10 — *SUITS Up to $19.50 Values! TOPCOATS Up to $25 Values! OVERCOATS Up to $30 Values!* Men, what a chance! Never before have you seen values like these in any sale! Materials and styles you'll be proud to own and wear. For men and young men! Nugents, Street Floor, South

Out They Go! Women's $14.94 SPRING COATS $9.00 — They must be sold . . . and they're priced right! Tweeds, Sharkskins, Lightweight Fleeces, Grays, Tans, etc. All silk lined. *Misses' Sizes 12 to 20, Women's Sizes 36 to 50.* Nugents—Street Floor, North

Actual 98c to $1.29 New Summer SILKS 2 Yds. $1
40-In. Printed Crepes
40-In. Printed Chiffons
40-In. Washable Crepes
40-In. Pure Dye Crepes
40-In. Satin Crepes
40-In. Heavy Ruff Crepes
36-In. Krinkle Crepes
40-In. Printed Rayons
40-In. All-Silk Linen
40-In. Marilyn Satin
Nugents, Street Floor, South

Men's 50c Silk Neckwear, now . . . 29c
Men's $1.54 All-Wool Sweaters . . 99c
Women's 94c Silk Blouses, now . . 79c
Women's 69c Cotton Blouses 39c
$1.94 Silk Painted Scarfs 59c
Women's 69c Silk Scarfs, now . . . 48c
54c, 94c Novelty Wool Scarfs 19c
All Ribbons, now priced . . . . . ½ OFF
Regular 29c Ribbon Novelties 10c
Men's 25c Linen 'Kerchiefs, 2 for 25c
Men's 35c Initial 'Kerchiefs 18c
Girls' 44c to $1 Wash Dresses . . . 29c

BOYS' ACTUAL $6.95 to $10.95 SUITS $4.85 — Mothers! Only 113 boys' tailored 2 full lined knicker and 2 long pant Suits. Coat and vest to match. Blue cheviots, fancy tweeds and novelty patterns. Sizes 7 to 20 years. Nugents Bargain Basement

Furniture and Floorcoverings ARE GOING FAST! HURRY! Still Bargains Galore!

Liberal Credit Terms — on Furniture and Floor coverings. Same as Always

FREE Delivery — on Furniture and Floor coverings. Within Greater St. Louis.

Future Delivery — We will hold any purchases for later delivery without charge.

To Our Illinois Friends! — No Sales Tax in Missouri—Another Saving for you!

Typical Bargains! — While They Last!

$15 Inner-Spring Mattresses	$7.89	$89 Living-Room Suites	$49
$6.50 Simmons Beds	$3.89	$100 Bedroom Suites	$55
$19.75 Odd Dressers	$9.95	$125 Dining-Room Suites	$69
$19.95 Breakfast Sets	$9.95	$2.95 Coffee Tables	$1.00
$22.50 Kitchen Cabinets	$12.88	$2.95 End Tables	$1.19
$1.95 Kitchen Chairs	98c	$39.50 Gas Ranges	$24.75
$19.50 Studio Couches	$9.95	$19.75 Refrigerators	$14.95

TRACTOR USED IN STILL RAID

Hauls Off Iron Vat Found Near Jefferson City.

JEFFERSON CITY, May 5.—A tractor and blo… used Wednesday… bition officers… found in the b… Stockman hom…

GALLANT'S— 50c WEEK Precision G… Guaranteed Gold-F… graved Rimless M… $6 Value……

9 CENT SALE OF WA… ENORMOUS SELECT…

Look at These Prices: 5c Values … Now 1c; 10c Values … Now 3c; 15c Values … Now 5c; 25c Values … Now 7c; 50c Values … Now 9c. With Borders Only

ROO… 12 ROL… 20 YA… TO COM… Sensation… Value, No… THESE BA… WEBS…

Be Sure You Are in Webster's.

POPEYE… Every Day in…

GOLDMAN BROS. 1100-1108 OLIVE ST.

$1 Cash! 5-Pc. Duco Breakfast Set! Stainless Duco! Will not scratch or mar! Exactly as shown! $15.40 Dinner Set FREE!

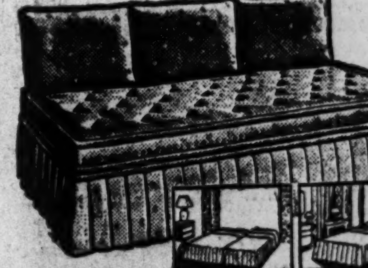

$1 Cash! Twin Bed Studio Couch! Extra quality! Opens into Two Twin Beds or One Full Size Bed! $13.90 Dinner Set FREE!

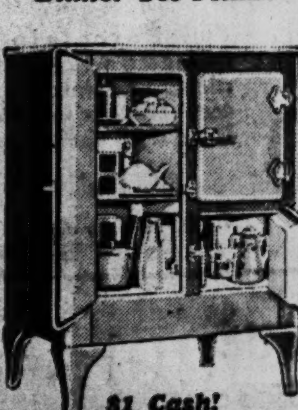

$1 Cash! PORCELAC Refrigerator. Liberal Trade-In Allowance for Your Old Ice Box! $13.75

TRACTOR USED IN STILL RAID

Hauls Off Iron Vat Found Near Jefferson City.

JEFFERSON CITY, May 5.—A tractor and block and tackle were used Wednesday by Federal prohibition officers to haul away a still found in the basement of the Roy Stockman home, eight miles south of here. The still had a 1000-gallon capacity and was made of iron.

Eighty-five gallons of liquor was destroyed by the raiders. Fifty-two cases of home-brew also were destroyed. Two automobiles and a black and tackle had failed to move the iron vat. It was dumped in a ditch near the Stockham home. Stockman was brought here for arraignment before U. S. Commissioner D. W. Peters.

DEER OUTSWIMS DOG IN OCEAN

Buck Rescued After Taking to Water in Chase.

By the Associated Press.

LOS ANGELES, May 5.—An ocean-going deer was rescued yesterday after it had outdistanced a pursuing dog in the breakers off Topanga Beach.

The dog gave up the chase 300 yards from shore and swam back, but the deer kept going until exhausted. Three men in a boat rowed out nearly a mile and lifted the shivering yearling buck aboard. At the shore the buck was wrapped in blankets. Shortly afterward it threw off the covering and took to the woods again.

6 ELEEMOSYNARY POSTS FILLED BY MAYOR DICKMANN

At City Hospital Dr. A. P. Rowlette Becomes Medical Director, W. J. Grolton Superintendent.

Heads of five city eleemosynary institutions, including two places at City Hospital, were appointed by Mayor Dickmann yesterday. At the other two city institutions, present heads are to be retained temporarily. Two of the Mayor's appointees are physicians who have been in charge heretofore. A third appointee returns to a position he held in the past.

The appointments, with the exception of the Negro hospital superintendent, were made from a list of applicants approved by a committee of physicians. This committee, headed by Dr. R. Emmet Kane, which had recommended the doctors chosen by the Mayor for Hospital Commissioner and Health Commissioner, considered only professional qualifications of applicants, not political beliefs.

The appointments follow:

Medical Director, City Hospital—Dr. Avery P. Rowlette, who has been resident physician at De Paul Hospital, to succeed Dr. Walter C. G. Kirchner.

Superintendent, City Hospital—Walter Joseph Grolton, superintendent of Missouri Pacific Hospital since 1917, to succeed V. Ray Alexander. This is an administrative position dealing with lay employes and business.

Superintendent, City Sanitarium—Dr. George A. Johns, who held that position from 1911 to 1923, to succeed Dr. Raymond C. Fagley.

Superintendent, Koch Hospital (for tubercular patients) — Dr. George D. Kettlekamp, retained, having held the position about five years.

Superintendent, Isolation Hospital—Dr. John Eschenbrenner, who has been resident physician in immediate charge there. Former Hospital Commissioner Luhr had general charge there.

Superintendent, City Hospital No. 2 for Colored—Dr. Oral S. McClellan, Negro, to succeed Dr. F. K. Slaughter, Negro.

Training School Head Retained.

The Mayor announced Dr. James Lewald, superintendent of St. Louis Training School, an institution for the feeble minded, and Mr. and Mrs. Charles E. Baur, superintendent and matron, respectively, of City Infirmary, would be retained for the time being.

Salaries of the medical director of City Hospital and superintendent of Isolation Hospital have been reduced, the Mayor said. Dr. Kirchner received $5000 a year at City Hospital, but Dr. Rowlette will be paid $2500. Dr. Eschenbrenner's pay is reduced from $3600 to $2400. The new salaries are not subject to the general 10 per cent cut in city pay.

Dr. Johns and Grolton each will receive $4,000 a year, Dr. Kettlekamp will continue to get $3,600, and Dr. McClellan will be paid $2,400 the first year and $2,760 a year thereafter. These salaries are subject to the 10 per cent reduction. All of the institutional heads, except the City Hospital superintendent, are given residences and keep.

Dr. Edward Spinzig was appointed roentgenologist, in charge of the X-ray department at the Negro hospital. He has been an assistant in this work at City Hospital.

Career of Dr. Johns.

Starting his career as assistant resident physician at City Sanitarium in 1905, Dr. Johns became superintendent there in 1911, remaining until 1923. Then he was transferred to St. Louis Training School, the change being regarded as a promotion. In 1924 he was made State Health Supervisor and an ex-officio member of the Board of Managers of State Eleemosynary Institutions, at $7000 a year—the highest salary paid any State official, ranking with Supreme Judges. In 1929 he was made superintendent of the State Hospital for the Insane at Nevada, Mo., being transferred to the hospital at St. Joseph the next year.

Last Friday, the board of managers transferred Dr. Johns to the hospital at Fulton. It was announced he was one of two Republican institutional heads being retained in the Democratic State administration.

Appointment of Dr. McClellan to the Negro hospital post was a personal selection by Mayor Dickmann, for whom Dr. McClellan campaigned vigorously.

Dr. McClellan, 42 years old, resides at 2600 Belle Glade avenue, is married and has three children. He is a graduate of Howard Medical School, Washington, and the University of Chicago, and studied three years at Northwestern University. Since serving as an interne at the Negro hospital here in 1923-24 he has been in private practice.

The Mayor's medical committee reported: "So keenly interested are we in the welfare of the Negro that we are unwilling, with the information we have at present, to approve any one for the position of superintendent of the Negro hospital. So long has the Negro been exploited politically, so cruelly has he been neglected, that we will make no recommendation for permanently filling this position."

The Mayor said Dr. McClellan would work under supervision of the committee, before which he appeared at City Hall yesterday.

The Negro hospital building, Garrison avenue and Lawton boulevard, is to be inspected Monday by Mayor Dickmann, Director of Public Welfare Darst, Building Commissioner Welsch and Fire Chief O'Boyle to determine the extent of hazards. The place is overcrowded and frequently has been criticised as unsatisfactory. The Mayor wants to obtain another building to care for some of the Negro patients until the new Homer G. Phillips Hospital is finished.

Although intended to accommodate only about 200 patients, the present institution has housed as many as 450, and the latest count was 391. Units of the new hospital now being built will care for 300 patients. Had a $1,500,000 bond issue been approved in last month's election, the capacity would have been doubled. The Mayor has been considering a new bond election. The medical committee urged completion of the new hospital.

SOUVENIR HUNTERS STEAL EQUIPMENT OF CRACK TRAIN

Hamilton (Ont.) Boys Cut Initials in Royal Scot, on Way to World's Fair.

HAMILTON, Ont., May 5.—Souvenir hunters and rowdies cut short the inspection visit of the Royal Scot, crack British train, here.

When it stopped today on its way to the Chicago world fair several boys cut their initials in the side of the coaches and others who walked through the train removed small pieces of equipment. It also was reported there had been rowdyism in some of the coaches. As a result, the crew decided to move on and thousands of citizens were disappointed.

GALLANT'S—810 Washington. Est. 45 Years
50c WEEK
Precision Glasses. Guaranteed Gold-Filled Engraved Rimless Mountings. $6 Value........ $2.85
Dr. W. J. Buescher, optometrist. Examination and glasses for one reasonable charge.

9 CENT SALE OF WALL PAPER
ENORMOUS SELECTION 50c VALUES, NOW 9c
Look at These Prices
5c Values.......Now 1c
10c Values.......Now 3c
15c Values.......Now 5c
25c Values.......Now 7c
50c Values.......Now 9c
With Borders Only
ROOM LOTS
12 ROLLS SIDE WALL
20 YARDS BORDER
TO COMPLETE A ROOM
Sensational $2.20 Value, Now.... 72 Cents
Real Rough Plastic Wall Papers
30 Inches Wide
Nonfading. Finest Quality Made
Sold With or Without Border 9 Cents a Roll
THESE BARGAINS ONLY AT
WEBSTER'S 809 N. 7th
Be Sure You Are in Webster's. Be Sure You Are in Webster's

POPEYE—HANDS GLOOM A KNOCKOUT...
Every Day in the Post-Dispatch

OPPORTUNITY KNOCKS Again
Join Our Spring Parade
We are offering 100% Pure Worsted Suits
$18.50, $22.50, and $25.00 Values
$12.50
Blumenfeld's
4704 Gravois Ave.
Open Evenings Till 9 O'Clock

GOLDMAN BROS.
1100-1108 OLIVE ST.
OPEN EVERY NIGHT UNTIL 9
$3 CASH! AND $3 Monthly!
These Four Beautiful Pieces!
$49
And You Get a Beautiful Dinner Set FREE!
Liberal Trade-In Allowance For Your Old Bedroom Suite!
Trade It In!
Just as You See It!
4-Pc. Bedroom Suite!
Truly the age of miracles isn't past when you can buy a fine, big Suite of four handsome pieces like these for only $49.00! You would easily expect to pay $100 for it! All are big, full-size pieces! Rich, shaded walnut finish with pretty decorations! Poster Bed, Chest, Dresser and Vanity are All Included COMPLETE!...
$49
$1 Cash!
5-Pc. Duco Breakfast Set!
Stainless Duco! Will not scratch or mar! Exactly as shown!........ $15.40
Dinner Set FREE!
Where Can You Beat This?
MOHAIR Bed-Davenport LIVING-ROOM OUTFIT!
Includes All Pieces As Here Shown!
$75
Pay $5 Each Month!
1 Fine Big MOHAIR Bed-Davenport as Shown
1 Luxurious MOHAIR Fireside Chair to Match
1 Big, Comfy MOHAIR Club Style Armchair
1 Electric Clock Table Lamp With Shade
1 Electric Smoker With Cigarette Lighter
1 Gorgeous Floor Lamp With Silk Shade
1 Beautiful Walnut Occasional Table
1 Pretty, Newest Style Walnut End Table
1 Gorgeously Decorated Silk Pillow
Liberal Trade-In for Your Old Suite!
Dinner Set FREE!
$1 Cash!
Twin Bed Studio Couch!
Extra quality! Opens into Two Twin Beds or One Full Size Bed! $13.90
Dinner Set FREE!
$1 Cash!
PORCELAC Refrigerator
Liberal Trade-In Allowance for Your Old Ice Box!..... $13.75
FREE! DINNER SET
On Purchases of $10 or over CASH or CREDIT
LOOK! Real Radio BARGAINS!
Sacrificing for Quick Sale, New Floor Samples and Demonstrators! All are Cabinet Models, all guaranteed and all are priced Complete with Tubes!
$89.00 Atwater Kent 7-tube Lowboy Cabinet Model. NOW....... $10.00
$99.00 Crosley 7-tube Cabinet Model Radio. NOW....... $12.50
$100.00 Majestic 7-tube Highboy Cabinet Model. NOW....... $14.50
$39.00 Philco Cabinet Model Radio. NOW ONLY....... $24.95
$89.00 Kennedy Long and Short Wave Cabinet Model. NOW....... $29.00
$59.00 Philco Cabinet Radio with New Police Tuning. NOW....... $39.95
The One You Choose for $1 WEEKLY!
And Many Others! Come in, See Them!
90 Days Free Service!
FREE INSTALLATION!
$1 Cash!
9x12 American Oriental Rugs $26.80
Dinner Set FREE!
LINO! 34c Sq. Yd.
$1 DOWN Covers Your Floor!
OUT-OF-TOWN BUYERS: We Sell for CASH or EASY PAYMENTS and DELIVER FREE! PAY US A VISIT. Send for Our Monthly Booklet of Bargains!
GOLDMAN BROS.
1102-1108 OLIVE STREET

Demonstration SALE
All Frank Hilton New Spring SUITS AND TOPCOATS
$20 Values Now..... $14.75
$25 Values Now..... $17.75
$30 Values Now..... $19.75
Others in Proportion
Every sign points to higher prices—but we planned this event to demonstrate Frank Hilton's outstanding values, and we're going ahead with this sensational offer of brand-new 1933 Spring Suits and Topcoats... the prices quoted may be the lowest at which such quality will ever be sold! Our suggestion is to buy now!
Stein Bloch Clothes
Proportionately Reduced
Men who prefer the extra fineness in style and quality will be quick to take advantage of this sale.
All Stein Bloch Suits and Topcoats offered at proportionate reductions.
Monogrammed Shirts
Genuine English White Broadcloth. Monogrammed individually with 2 or 3 embroidered initials. Tailored to retail for $1.95. $1.15
3 for $3.25
Handmade Resilient Neckwear
Regular 75c and $1.00 Values 44c 3 for $1.25
Look for the Full Name and Note the Address
FRANK HILTON, INC.
OLIVE AT EIGHTH
Stein Bloch Clothes
OPEN SATURDAY, 8 A. M. TO 9 P. M.

OSES
5
DAYS
's $1.98 DRESSES 99c
Floor, South
Tots' 84c Net and Silk Dresses 69c Street Floor, South
Womens' 59c Print Wash Dresses 39c Basement
Girls' $1 Lightweight Sweaters 50c Street Floor, South
Women's $10 New Spring Coats $5 Basement
HATS
nd $3 Values!!
Every Hat the group this ring and gly Summer wear. ool, airy ews with ge, fluffy bows. All ad sizes.
$1
eet Floor, North
$1.00 Costume Jewelry 49c Street Floor, North
50c Rayon Bloomers Sizes to 10 34c Street Floor, South
re and
verings
E
FAST!
RY!
ns Galore!
Future Delivery
We will hold any purchases for later delivery without charge.
To Our Illinois Friends!
No Sales Tax in Missouri—Another Saving for you!
While They Last!
89 Living-Room Suites $49
100 Bedroom Suites $55
125 Dining-Room Suites $69
2.95 Coffee Tables $1.00
2.95 End Tables $1.19
39.50 Gas Ranges $24.75
19.75 Refrigerators $14.95

ROBBER AND TWO SLAYERS ELECTROCUTED IN OKLAHOMA

One of Men Killed Boy, 8, in Attempted Holdup of Druggist at Oilton.

By the Associated Press.

McALESTER, Ok., May 5.—In Oklahoma's first triple execution since 1928, Joe L. Martin, 53 years old, Proctor McDonald, 23, and Albert Ellis, 25, early today were put to death in the electric chair at State's prison here.

Martin, a blacksmith, who killed Pete von Nearop, a Dutchman, last July because, he said, Von Nearop "cussed the United States," broke down in the death chamber, talking excitedly until the current was sent into his body.

McDonald and Ellis, who followed in that order to the death chair, were more composed. McDonald was condemned for the fatal shooting of Raymond Butler, 8-year-old son of an Oilton druggist, in an attempted holdup, and Ellis for the robbery with firearms of the family of John Weber, Fort Worth (Tex.) broker, on a highway near Sulphur.

KLINE'S GREATER BASEMENT STORE

606-08 WASHINGTON AVE. THRU TO SIXTH ST.

We've Bought 2500 of These Wonderful

Summer HATS

Straws! Crepes! Knitted Fabrics! Piques!

88c

Brims! Floppy Hats! Turbans! Hats for dress, street, Sports! You'll be thrilled when you can choose from such a large group! They're wearable, becoming models . . . none too extreme, all modern and new and smart! White and pastel colors. All head sizes.

THE NEWEST OF ALL SPORT SHOES

NEW BICYCLE BALS $1.99

Every smart girl, whether she knows her bicycles or not, is going to have a pair of these utterly new and different Bicycle Bals. Dashing white pigskin, unlined and perforated, with black or brown kid trim . . . and what a value!

Clearance! 500 Pairs Spring and Summer Shoes

Pumps! Straps! Ties! Oxfords! The colors are Beige, Blue, Gray, Black! Broken sizes from our regular to $3.95 stock . . . $1.79

Cash Charge or Convenient Credit

Twin Studio Couch

$17.50 Value

$9.95

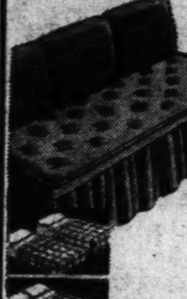

Opens to full-size bed or two twin beds. Complete with 3 pillows and 2 comfortable mattress pads.

$1 Delivers

UNION-MAY-STERN'S

Rockbottom Prices Will Save You Money!

PERHAPS NEVER AGAIN Will PHILCOS Be Priced so Low

Model 19-X

$65

6-tube, 4-point tone control. Super-heterodyne. Automatic Volume Control. New High Efficiency Tubes. Gets police calls, steamship signals, airplane signals.

$1 Delivers

90-Day Guarantee

Trade in Your Old Radio, Piano or Phonograph.

30-Day Free Trial

We will exchange for any other Radio within that time, if desired.

BUY NOW

While These Low Prices Prevail

GIBSON Electric Refrigerator

The $139.50 Model Now

$89.95

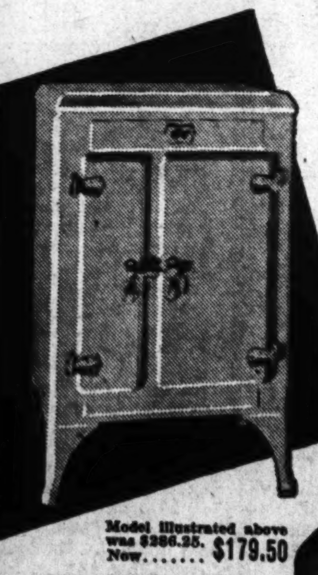

With the Gibson super-powered Mono-Unit — the greatest engineering triumph in the history of electrical refrigeration.

Model illustrated above was $209.35. Now $179.50

The New MODERNE Gibson

5.22 Cu. Ft. Capacity, 8.89 Square Feet Shelf Area

$119.75

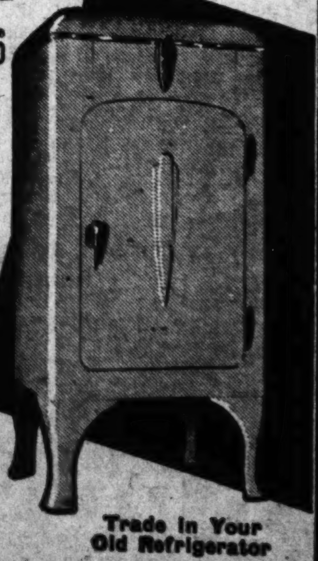

$5 Delivers and Installs ANY MODEL

Trade in Your Old Refrigerator

Refrigerators

$19.75 values. All-steel. Green & ivory or white . . . $14.95

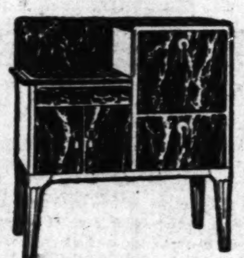

Gas Ranges

Values to $42.50. Full porcelain. Cabinet and console styles . . . $28.88

Breakfast Set

Solid oak. 5-piece. Just one in a group, values to $30, at $14.95

Windsor Beds

Simmons. $9.75 value. Walnut finish. Very special at . . . $6.95

Inner-Spring Mattress

$15 value. Heavy cotton felt padding over springs. Durable ticking $7.95

Guaranteed Coil Spring. Rustproof enamel. $6.95 value $3.95

Buy Now!

Prices Are Going Up!

Living-Room Suites — Values to $100

Dining-Room Suites — Values to $125

Bedroom Suites — Values to $119

$55

$5 DELIVERS

Baby Carriage

Lloyd Loom Woven. $17.50 value. Now only $11.95

Coffee Table

$3.50 value. Removable glass tray . . $1.49

End Table

$2.95 value. Book-trough style $1.69

Faultless WASHER

BUY NOW at This Ridiculously Low Price!

$29.95

Full Porcelain tub. Swinging wringer. One-piece aluminum agitator. 10-year Guarantee Bond with each Washer.

$1 Delivers

Trade in Your Old Washer

9x12 Domestic Oriental Rugs

$42.50 Values

$29.75

Faithfully reproducing the jewel colors and glorious patterns of genuine Orientals. Thick, luxurious pile. Wide choice of patterns.

9x12 Rug Cushion FREE With Each Rug

All Stores Open Every Evening Till 9

UNION-MAY-STERN

1120-1130 OLIVE STREET

MAPLEWOOD 7150 Manchester — WEST END 6106-10 Bartmer 1063-67 Hodiamont — SOUTH SIDE 2720-22 Cherokee St.

PAST PERF...

The O...

PAGES 1—6C

MARTIN BA...

RAIN FORE...

22 IN FIELD; COE STABLE MAY RELY ON POMPONIUS

The Derby Entries

The entries by post positions follow, jockey and probable odds:

Entry.	Prob. Jockey.	Prob. Odds.
aPompoleon		3-1
Charley O.	C. Corbet	6-1
bFingal		10-1
cGood Advice		8-1
Warren Jr.		50-1
Dark Winter	R. Jones	50-1
aLadysman	R. Workman	3-1
Kerry Patch	L. Schaefer	12-1
Inlander	D. Bellizzi	40-1
Captain Red		50-1
Head Play	W. W. Fisher	4-1
Strideaway	A. Beck	50-1
Spicson	R. Fischer	50-1
bBoilermaker		10-1
Silent Shot		50-1
Charada	J. Gilbert	12-1
At Top		15-1
Isaiah	C. McCrossen	50-1
bBrokers Tip	D. Meade	10-1
aPomponius	J. Bejshak	3-1
Fair Rochester	G. Elston	40-1
cMr. Khayyam	P. Walls	8-1

aCoe entry. bBradley entry. cCatawba Farm entry.

By the Associated Press.

LOUISVILLE, Ky., May 5.—Twenty-one colts and one filly, At Top, were formally entered today for tomorrow's Kentucky Derby.

Post position in the huge field was drawn by Pompoleon, one of W. R. Coe's entries. Charley O. drew second position, Fingal third, and Good Advice, fourth. Ladysman was seventh and Head Play eleventh from the rail.

Ill luck of the Audley Farm, that began yesterday when "Buddy" Hanford, who was to have ridden Trace Call in the Derby, was killed in a spill at Pimlico, continued today with Trace Call developing such a high fever he could not be entered.

All the colts carry 126 pounds, while the Derby weight for fillies is 121. No geldings were entered.

Candidates Work in Slop.

The track was sloppy today as the Derby entries took final "blowouts" in final preparation for the big struggle tomorrow, but a high wind from the East gave a promise of drying it out, unless more rain fell tonight.

The Weather Bureau forecast rain tonight and probably clearing Saturday.

The "dogs" were in position next to the inner rail as the hopefuls splashed through their final "blowouts."

The inside tip which circulated in some quarters that the Coe Stable would place chief dependence

Continued on Page 2, Column 1.

The K Table

(Including Today's Games.)

AMERICAN LEAGUE.

	Won.	Lost.	Pct.	Win.	Lose.
New York	12	5	.706	.722	.667
Cleveland	11	7	.611	.632	.579
Chicago	11	7	.611	.632	.579
Washington	10	7	.588	.611	.556
Detroit	9	9	.500	.526	.474
Philadelphia	6	11	.353	.389	.333
BROWNS	7	13	.350	.381	.333
Boston	5	12	.294	.333	.278

NATIONAL LEAGUE.

	Won.	Lost.	Pct.	Win.	Lose.
Pittsburgh	13	4	.765	.778	.722
New York	10	6	.625	.647	.588
CARDINALS	9	9	.500	.526	.474
Boston	9	9	.500	.526	.474
Cincinnati	8	8	.500	.529	.471
Brooklyn	7	9	.437	.471	.412
Chicago	7	11	.389	.421	.368
Philadelphia	6	13	.316	.350	.300

Tomorrow's Schedule.

AMERICAN LEAGUE.

Philadelphia at St. Louis.
New York at Cleveland.
Boston at Chicago.
Washington at Detroit.

NATIONAL LEAGUE.

Cardinals at Philadelphia.
Pittsburgh at Brooklyn.
Cincinnati at New York.
Chicago at Boston.

Today's Results.

AMERICAN LEAGUE.

New York at Cleveland, postponed; rain.
Boston at Chicago, postponed; rain.
Washington at Detroit, postponed; cold weather.
Only games scheduled.

NATIONAL LEAGUE.

Cardinals 5, Philadelphia 3.
Boston 2, Chicago 1 (11 innings).
Cincinnati 8, New York 5.
Pittsburgh 4, Brooklyn 2.

Twin
Studio Couch
$17.50 Value
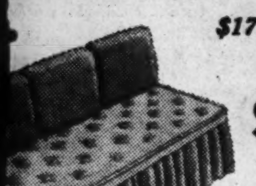
$9.95
Opens to full-size bed or two twin beds. Complete with 3 pillows and 2 comfortable mattress pads.
$1 Delivers

AY-STERN'S
Prices
Money!

ow!
Going Up!
$55
$5 DELIVERS

Faultless
WASHER
BUY NOW at This Ridiculously Low Price!
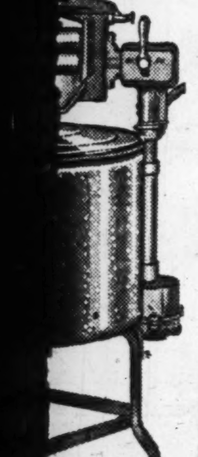
$29.95
Full Porcelain tub. Swinging wringer. One-piece aluminum agitator. 10-year Guarantee Bond with each Washer.
$1 Delivers
Trade in Your Old Washer

omestic
al Rugs
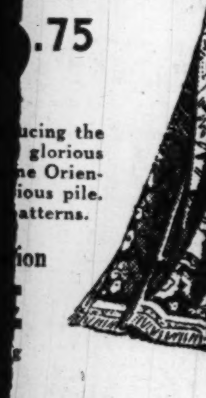
alues
.75
Till 9
STERN
STREET
SOUTH SIDE
2720-22 Cherokee St.

PAST PERFORMANCES OF DERBY ENTRIES ON NEXT PAGE

SPORT FINAL
ST. LOUIS POST-DISPATCH
SPORT FINAL BLUE SEAL
The Only Evening Newspaper in St. Louis With the Associated Press News Service
PAGES 1—6C | ST. LOUIS, FRIDAY, MAY 5, 1933. | PRICE 2 CENTS

MARTIN BATS CARDINALS TO 5-3 VICTORY OVER PHILLIES

RAIN FORECAST FOR LOUISVILLE ON DERBY EVE

22 IN FIELD; COE STABLE MAY RELY ON POMPONIUS

The Derby Entries

The entries by post positions follow, jockey and probable odds:

Entry.	Prob. Jockey.	Prob. Odds.
aPompoleon		3-1
Charley O.	C. Corbet	6-1
bFingal		10-1
cGood Advice		8-1
Warren Jr.		50-1
Dark Winter	R. Jones	50-1
aLadysman	R. Workman	3-1
Kerry Patch	L. Schaefer	12-1
Inlander	D. Bellzzi	40-1
Captain Red		50-1
Head Play	W. W. Fisher	4-1
Strideaway	A. Beck	50-1
Spicson	R. Fischer	50-1
bBoilermaker		10-1
Silent Shot		50-1
Sarada	J. Gilbert	12-1
At Top		15-1
Isaiah	C. McCrossen	50-1
bBrokers Tip	D. Meade	10-1
aPomponius	J. Bejshak	3-1
Fair Rochester	G. Elston	40-1
cMr. Khayyam	P. Walls	8-1

aCoe entry. bBradley entry. cCatawba Farm entry.

By the Associated Press.

LOUISVILLE, Ky., May 5.—Twenty-one colts and one filly, At Top, were formally entered today for tomorrow's Kentucky Derby.

Post position in the huge field was drawn by Pompoleon, one of W. R. Coe's entries. Charley O. drew second position, Fingal third, and Good Advice, fourth. Ladysman was seventh and Head Play eleventh from the rail.

Ill luck of the Audley Farm, that began yesterday when "Buddy" Hanford, who was to have ridden Trace Call in the Derby, was killed in a spill at Pimlico, continued today with Trace Call developing such a high fever he could not be entered.

All the colts carry 126 pounds, while the Derby weight for fillies is 121. No geldings were entered.

Candidates Work in Slop.

The track was sloppy today as the Derby entries took final "blowouts" in final preparation for the big struggle tomorrow, but a high wind from the East gave a promise of drying it out, unless more rain fell tonight.

The Weather Bureau forecast rain tonight and probably clearing Saturday.

The "dogs" were in position next to the inner rail as the hopefuls splashed through their final "blowouts."

The inside tip which circulated in some quarters that the Coe Stable would place chief dependence

Continued on Page 2, Column 1.

The Table

(Including Today's Games.)

AMERICAN LEAGUE.

	Won.	Lost.	Pct.	Win.	Lose.
New York	12	5	.706	.722	.667
Cleveland	11	7	.611	.632	.579
Chicago	11	7	.611	.632	.579
Washington	10	7	.588	.611	.556
Detroit	9	9	.500	.526	.474
Philadelphia	6	11	.353	.389	.333
BROWNS	7	13	.350	.381	.333
Boston	5	12	.294	.333	.278

NATIONAL LEAGUE.

	Won.	Lost.	Pct.	Win.	Lose.
Pittsburgh	13	4	.765	.778	.722
New York	10	6	.625	.647	.588
CARDINALS	9	9	.500	.526	.474
Boston	9	9	.500	.526	.474
Cincinnati	8	8	.500	.529	.471
Brooklyn	7	9	.437	.471	.412
Chicago	7	11	.389	.421	.368
Philadelphia	6	13	.316	.350	.300

Tomorrow's Schedule.

AMERICAN LEAGUE.
Philadelphia at St. Louis.
New York at Cleveland.
Boston at Chicago.
Washington at Detroit.

NATIONAL LEAGUE.
Cardinals at Philadelphia.
Pittsburgh at Brooklyn.
Cincinnati at New York.
Chicago at Boston.

Today's Results.

AMERICAN LEAGUE.
New York at Cleveland, postponed; rain.
Boston at Chicago, postponed; rain.
Washington at Detroit, postponed; cold weather.
Only games scheduled.

NATIONAL LEAGUE.
Cardinals 5, Philadelphia 3.
Boston 2, Chicago 1 (11 innings).
Cincinnati 8, New York 5.
Pittsburgh 4, Brooklyn 2.

WRAY'S COLUMN

Why Ladysman?

ONE of the features of this year's Kentucky Derby is the persistence with which Ladysman has retained his position as future book favorite.

As early as last February quotations named Ladysman first choice at odds of 10 to 1. He has been backed down to 2 to 1—a price that probably will be no better than can be obtained at post time in the mutuels.

In seeking a reason for such whole-hearted support, the turf follower who delves into the records of Ladysman's turf career is shocked to find that the horse which is so highly rated has several unexplained weaknesses. For example:

The longest race in Ladysman's record was less than seven-eighths of a mile—a little over half the Derby route of one and one-fourth miles.

Pompey, Ladysman's sire, was good only up to a mile, in fast company. Lady Belle, his dam, was a sprinter.

Of the 10 races in Ladysman's record, nine were on a fast track. He finished eighth in his only race in the mud.

Thus this standout choice is an unknown quantity as to stamina and also as to whether he can do his best on a soft track.

* * *

He May be O K, But——

THERE are two possible reasons for the public's willingness to back Ladysman, despite the soft spots in the record. One is that his workouts satisfied his handlers to the extent that they are backing him in the future books. The other is that the public has accepted the professional oddsmakers' view of Ladysman's chances and have backed him so heavily that the books cut his odds to diminish betting.

In view of the fact that several Derby candidates this year have shown their ability to go a route at least as far as one and one-eighth miles, and to perform well either on the wet or dry going, it does seem that Ladysman's price is out of line.

* * *

Entry Will Be Strong.

In the Derby itself, matters will be somewhat different. The

LADYSMAN

Coe stable may send three to the post with Pomponius and Pompoleon as companions to Ladysman. Pompoleon has shown himself a good horse in the mud and Pomponius ran second to Mr. Khayyam in a record breaking race at one and one-sixteenth miles, on a fast track, despite a bad start, passing several horses in the last half mile.

The presence in the Derby of one or both of these Coe candidates might justify making the entry favorite. At the same time, as Ladysman is the main reliance, supporters would feel better if they knew more about the son of Pompey's staying qualities.

* * *

Bookies Stand to Lose.

AT this writing the local "big store" of Tom Kearney is carrying three "top money" horses —Ladysman, Charley O. and Head Play. If all of these finish in the money, the book will be staggered.

While the blow will not be as heavy as the $85,000 payoff of 1924 when Black Gold won, it probably will send the commissioner to his safe deposit box for

Continued on Page 2, Column 1.

Bill Schwartz Defeats Reynolds In Golf Match

Bill Schwartz, representing Westwood Country Club in the Golf Professionals' League, defeated Marshall Reynolds, Hillcrest Country Club, in a first round match at Norwood Hills Country Club this morning, 3 and 2. These two players were not paired last Sunday.

Schwartz took an advantage over Reynolds with a string of three three's on the first nine and played steadily thereafter. He had an approximate 72 on the par 71 course. Their cards with par—

Out:
Par—4 3 4 4 4 4 4 3 5—35
Schwartz .4 4 4 3 3 3 4 4 6—35
Reynolds .4 3 5 4 4 4 4 4 5—37
In:
Par—4 3 4 4 5 5 4 3 4—36—71
Schwartz .5 3 6 4 5 4 4 3 4—38—73
Reynolds .4 4 4 5 5 5 4 3 4—38—75

Fred Brickell Released.

By the Associated Press.

PHILADELPHIA, May 5.—Fred Brickell, outfielder of the Phillies, who had a row with Manager Burt Shotton, this week, was released on option today to the Kansas City club of the American Association.

At the same time it was announced that infielder Hugh Willingham had been released to the same club, also on option.

Charles T. Butler was sent on option to the Albany club of the International League.

Baseball Scores

NATIONAL LEAGUE

	1	2	3	4	5	6	7	8	9	T.	H.	E.
PITTSBURGH AT BROOKLYN	1	0	1	0	2	0	0	0	0	4	8	0
BROOKLYN	0	2	0	0	0	0	0	0	0	2	7	1

Batteries: Pittsburgh—Swift and Grace. Brooklyn—Mungo, Shaute and Outen, Picinich.

	1	2	3	4	5	6	7	8	9	T.	H.	E.
CINCINNATI AT NEW YORK	1	0	4	0	0	2	1	0	0	8	8	0
NEW YORK	2	0	0	3	0	0	0	0	0	5	7	3

Batteries: Cincinnati—Frey, Kolp and Lombardi. New York—Spencer, Luque and Mancuso.

	1	2	3	4	5	6	7	8	9	10	11	T.	H.	E.
CHICAGO AT BOSTON	0	1	0	0	0	0	0	0	0	0	0	1	8	0
BOSTON	0	0	0	1	0	0	0	0	0	0	1	2	8	0

Batteries: Chicago—Root and Hartnett; Boston—Betts and Hogan, Spohrer.

Postponed Games.

AMERICAN LEAGUE.
New York at Cleveland—rain.
Boston at Chicago—rain.
Washington at Detroit—cold weather.

Signs With Chicago Bears.

CHICAGO, May 5.—Howard. J. Auer, former line star for the University of Michigan, yesterday was signed to play next fall with the championship Chicago Bears of the National Professional Football League.

ALLISON AND SUTTER WIN IN DAVIS CUP PLAY WITH MEXICO

MEXICO CITY, May 5.—Wilmer Allison and Cliff Sutter today won the first two matches for the United States over Mexico in their first round Davis Cup series of the North American zone. Allison defeated Dr. Ricardo Tapia, 4—6, 6—3, 6—4, 6—4 and Sutter overwhelmed the Mexican youngster, Esteban Reyes, 6—1, 6—0, 6—1.

The United States needs only one more victory to take the five-match series and will have an opportunity to win that tomorrow when the veteran George M. Lott Jr., and John Van Ryn meet the Mexican team, unnamed as yet, in doubles.

Dr. Tapia, Mexico's main reliance, played fine tennis to take the first set, as Allison was inaccurate and was sending fost of his returns into the net or outside the baseline. The American captain corrected his faults as play progressed, however, and went on to an easy victory.

After the first set, Dr. Tapia bothered him only in the third and tired quickly in the fourth and final set. Allison, on the contrary, appeared to thrive on the thin air, counted as a big handicap to the American players, and was fresh and strong at the conclusion of the match.

Italian Team Leads Jugo-Slavia by 2 to 0.

By the Associated Press.

FLORENCE, Italy, May 5.—Italy's Davis Cup team yesterday took a commanding lead in its first round match with Jugo-Slavia, winning the first two singles matches of the International Tennis competition.

The veteran Humberto de Morpurgo, who came out of retirement to lead what is said to be the strongest Italian team in years, defeated Franjo Puncec, Jugo-Slavia's second ranking player, 9—7, 6—3, 6—4. Giorgio Stefani, also a veteran, took the measure of the invaders' champion, Franjo Kukuljevic, 6—4, 6—0, 3—6, 7—5.

Germany Leads Egypt.

By the Associated Press.

WIESBADEN, GERMANY, May 5.—Despite the absence of Dr. Daniel Prenn, barred from the German Davis cup team as a Jew, Germany easily swept the first two singles matches with Egypt today in the opening round of annual cup play. Gottfried Von Cramm, taking Prenn's place as the No. 1 player, defeated Wahid, 6-3, 6-4, 6-2, while E. Nourney beat Bogdadly, 8-6, 6-1, 6-1.

Holland, Poland Break Even.

By the Associated Press.

THE HAGUE, Holland, May 5.—Holland and Poland today broke even in the first two singles matches of their play in the first round of the Davis cup competition. Hendrick Timmer, Holland's No. 1 ranking player, sent the Dutch team away to lead when he defeated L. Hebda, Polish champion, 6—3, 6—2, 6—2. I. Tloczynski squared the series, however, by turning back T. Hughan, 6—1, 6—2, 6—4.

Open Date for Browns; Athletics Here Tomorrow

THIS was the second of two days off for the Browns, the scheduled game having been moved back to permit playing of a double-header Sunday with the Philadelphia Athletics.

Bill Killefer's club will open against the Macks tomorrow, and Floyd Brown probably will be opposed to George Earnshaw on the mound.

A Pair of Pitching Aces

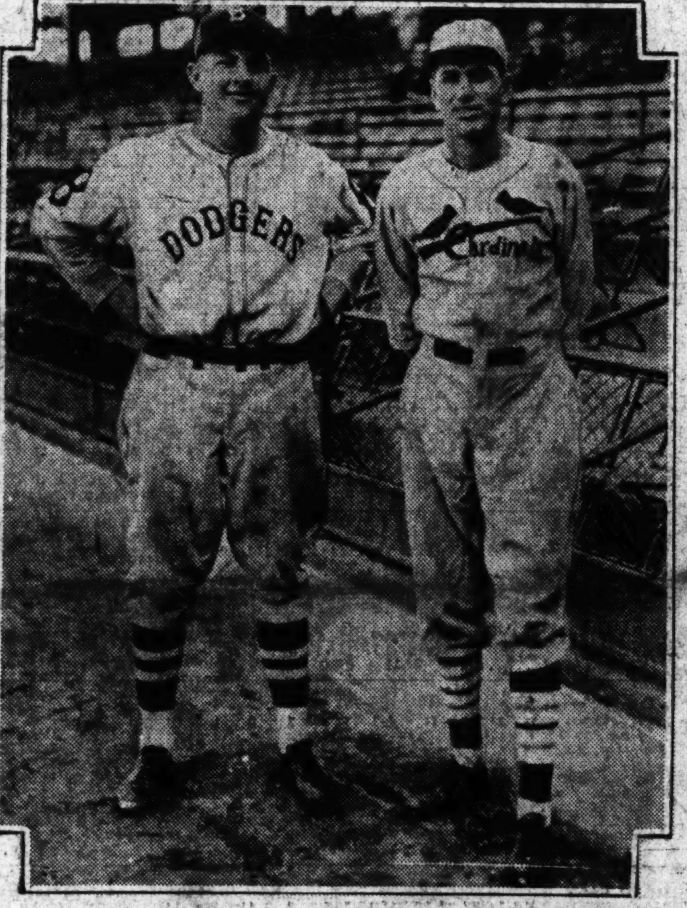

WALTER BECK (left) and DIZZY DEAN.

Beck, serving his first season with the Brooklyn club, has won four of his first six starts for Max Carey's team. Dean last season was the strikeout king of the National League, and, although he has won only once this spring, he has pitched good ball.

Racing Results

At Pimlico.

Weather cloudy; track fast.

FIRST RACE—Six furlongs:
Red Run (S. Coucci) .. 7.60 5.00 4.60
Rock Sun (H. Dabson) 5.40 4.80
Wickliffe (Glorioso) 12.00
Time, 1:15 1-5. Fair Billy, Feliciana, Stubble, Paint Box and Tough Break also ran.

SECOND RACE—Four and one-half furlongs:
Monastic (J. Gilbert) . 16.60 7.20 4.80
Stimulaw (H. Dabson) 5.00 4.60
Hair Trigger
• (H. Remillard) 4.40
Time, :55 1-5. Bendromel, aTo Arms, Dontara, Whirry and aInspection also ran. aMr. and Mrs. T. H. Somerville entry.

THIRD RACE—Two miles:
Indigo (McKinney) ... 7.60 4.60 3.40
Hamptonian (C. Smoot) 7.00 5.80
Silverskin (G. H. Bostwick) 3.80
Time, 3:55 2-5. *Hieaway, Abdul II, aNaylor, Hathroom, ePro Bono, eDanny Boy, Sardanesa, aDrapeau, *Northwoods and Muskogee also ran. *Field.
a—A. Untermyer entry.
e—Greentree Stable entry.

FOURTH RACE—Mile and one-sixteenth.
Night Patrol (H. Cruz) 8.80 3.40 2.80
Monel (H. Dabson) 3.20 2.80
Idealist (J. Gilbert) 4.20
Time, 1:45 2-5. Burning feet, Air Pilot, Ali Rowes, Unencumbered also ran.

FIFTH RACE—Six furlongs:
Con Amore (A. Robertson) .... 2.80 2.40 out
Sugar Cake (R. Leishman) .. 4.40 out
Illusive (J. Smith) .... out
Time, 1:13 1-5. Kakapo, Mintie and Creaky also ran.

SIXTH RACE—Six furlongs:
Flying Hour (H. Mills) 5.00 3.20 2.80
Euryalus (J. Mann) 6.40 5.40
Too Late (J. Renick) .... .80
Time, 1:13 3-5. Great Girl, Unfair, My Counsellor, Corrymeala, Levaal, Lauandre also ran.

SCRATCHES.
First race—Rustic Lady, Decanter. Second—Riban's Choice. Third—Proof Positive, Swansea, Royal Doulton. Sixth—Mack Sennett. Seventh—Mr. Swift, Royal Durbar, Emergency Aid. Eighth—Gadaround, Caterer, Brown Sinner, Mainsheet, Garlic.

At Churchill Downs.

Weather cloudy; track muddy.

FIRST RACE—Six and one-half furlongs:
Proud Princess
(L. Ruder) 32.32 7.28 4.00
Double Shuffle
(G. Elston) 3.40 2.76
Copley Square
(W. D. Wright) 3.82
Time—1:22 4-5.
Flashlike, Flowery Lady, Circean, Polygeny also ran.

SECOND RACE—Four and one-half furlongs:
Fighting Bob (C. E. Allen) 13.92 6.80 3.86
Squeeze Out (Garner) 5.00 3.58
High Clover (K. Horvath) 5.60
Time, :56 4-5. Little Valley, *Quickaway, *Smuggled In, Bobby Sweep, Third Alarm, Solid American, Legality, *Woodlander and Snow Play also ran. *Field.

THIRD RACE—Six furlongs:
Mighty Atom (C. Corbett) 6.34 4.06 3.38
Graceful Lad (C. E. Allen) .. 5.78 4.76
Suffolk (W. D. Wright) 5.84
Time, 1:15 1-5. Ladykin, Contraband, Lady Chaplet, Fountain, My Gentleman,

OTHER RESULTS ON PAGE THREE

Side Step and Chestnut Tree also ran.
(The daily double bet on Fighting Bob and Mighty Atom $64.96 for $2.)

FOURTH RACE—Six and one-half furlongs:
Muslet (C. Meyer) ... 4.20 4.04 2.96
Olive Sabath (C. E. Allen) .. 26.04 9.48
Billies Orphan (M. Parke) 3.30
Time, 1:22 2-5. Glamorous, Tabaku, Baggage Miss, Amillian and Pantaloons also ran.

SCRATCHES.
First race—Golden Deeds, Bonnie Marita, Whirling. Second—Guide Book, Gehipa, Foxy Artist, Dr. Parker, Nolivia, Best Maid, Chief Pilot, Border Patrol. Third—Capt. Logan, Never Quit, Indian Blood, Our Justice Loradale, Grania. Fourth—Shadow Dawn, Binding Time. Fifth—Blondella, Princess Queen, Azuca, Slapped, Marched King, Brother Joe, Sunny World. Seventh—Hopulikit, Scarlet Brigade, Balderdash, Mai San, Liberty Ace, Belen. Eighth—Chauvenet, Johnny Shaw, Pete, Moms Polly.

At Sportsman's Park.

Weather raining; track slow.

FIRST RACE—Four and one-half furlongs:
Leeward (H. Bracken) .. 29.88 11.04 6.66
Resubmission (T. P. Martin) . 5.12 3.88
Nawab (M. Knight) 4.38
Time, 1:00 3-5. Aida B, Try Fair, General Parth and Polvo's Pride also ran.

SECOND RACE—Five furlongs:
Toltec (Reeves) 13.04 5.86 5.20
Theo Rochester (R. Smith) 12.86 9.94
Fast Life (Burley) 9.72
Time, 1:07. Lady Menifee, McLeay, American Thunder, Western Prince, Liqueur, Primer, Mueller also ran.

THIRD RACE—Five furlongs:
Tombereau (McLaren) 3.94 3.32 2.66
Red Vamp (J. Kinzella) 3.98 2.78
Gypsie Chief (H. Bracken) 2.94
Time, 1:04 3-5. Snow Cloud, Lillian Tobin, First Down, Victorious, Red Fellow and Mr. Jingle also ran.
(The daily double bet on Toltec and Tombereau paid $27.58 for $2.)

FOURTH RACE—Mile and seventy yards
May Nap (L. Nye) ... 10.88 6.12 .416
First Regiment (Cowley) .. 20.00 11.52
Rex Regent (G. Horn) 3.26
Time, 1:54 2-5. Brother Ben, Avail, Active American, Go Easy, Hoosier Boy and Perfect Power also ran.

FIFTH RACE—Six and a half furlongs:
Shoot (McLaren) 3.66 3.30 1.62
Babes (Critchfield) 5.54 3.54
Bushman (H. Peake) 5.28
Time, 1:26 4-5. Jargon, Billy Bob, Sand Boot, Mutual Friend also ran.

SIXTH RACE—Caboose, won; Closing Event, second; Little Joyce, third.

SCRATCHES.
First race—Dusky Lane. Second—Kai-Finn, Spero, Early America, Little Doris, Fort Worth, Parade Rest, Gum Tree, Dusky Dame. Third—Nuhat, McKell, Valley, Jane Boggess, Miss Dolly, Lofty Heights, Blighter, Thistle Joe. Fourth—Flapper Ann. Fifth—Crash, Harum Scarum. Seventh—Blaze Or, Sad Knight, Phantasime, Reservation. Eighth—Ornsontime, Bettina H., Play Bill, North Shadow.

'PEPPER' HITS HOMER, TRIPLE, DOUBLE AND SINGLE IN 5 TIMES UP

By J. Roy Stockton.
Of the Post-Dispatch Sport Staff.

PHILADELPHIA, May 5.—Pepper Martin had a field day this afternoon, reminiscent of his 1931 world series exploits, and Bill Walker scored his first victory of the season, beating the Phillies, 5 to 3.

Walker can thank Martin for the victory. The "Wild Horse of the Osage" singled in the first inning and scored on Hornsby's single. In the third he tripled and scored on an infield out. He hita home run into the left-field seats in the fifth inning, and in the eighth he doubled, took third on Frisch's safe bunt and scored on Hornsby's long fly to center.

Thus Martin scored enough runs to give Walker the decision. The Cardinals' other tally was produced in the ninth when Medwick doubled, took third on an infield out and scored on Jimmy Wilson's single.

Walker showed his best form of the season. He issued only one pass, and while he didn't have the speed that made him the league's outstanding pitcher in 1931, he was putting his curve just where he wanted it. The victory was the fourth in succession for the Redbirds and boosted them to the .500 mark.

The game:

FIRST INNING—CARDINALS — Martin singled to left. Frisch grounded to Finn, Martin stopping at second. Finn also threw out Crawford, Martin moving to third. Hornsby singled to left, scoring Martin. Allen forced Hornsby, Bartell to Finn. ONE RUN.

PHILLIES—Cohen doubled to center. Martin threw out Bartell, Cohen holding second. Hornsby threw out Klein, Cohen going to third. Hurst walked. Fullis dropped the ball in front of Allen for a single, scoring Cohen and sending Hurst to third. Davis lined to Hornsby. ONE RUN.

SECOND — CARDINALS — Warner threw out Medwick. Watkins fouled to Davis. Wilson doubled to left. Walker popped to Bartell.

PHILIES — Finn popped to Martin. Crawford threw out Warner, Walker covering first. Martin threw out Pearce.

THIRD — CARDINALS—Martin tripled to left-center. Frisch walked. Crawford forced Frisch, Hurst to Bartell, Martin scoring. Hornsby hit into a double play, Bartell to Finn to Hurst. ONE RUN.

PHILLIES—Cohen flied to Medwick. Martin had to hurry to throw out Bartell. Klein doubled to left. Hurst flied to Watkins.

FOURTH—CARDINALS—Bartell threw out Allen. Warner threw out Medwick. Watkins grounded to Hurst, Pearce covering first.

PHILLIES — Frisch threw out Fullis. Davis flied to Allen. Martin threw out Finn.

FIFTH—CARDINALS— Warner threw out Wilson. Walker grounded to Bartell. Martin hit a home run into the left field seats for his third straight hit. Frisch flied to Cohen. ONE RUN.

PHILLIES—Walker threw out Warner. Pearce singled to right. Cohen was called out on strikes. Bartell flied to Allen.

SIXTH—CARDINALS—Crawford flied to Klein. Warner threw out Hornsby. Allen was called out on strikes.

PHILLIES—Klein hit over the right field fence for his third home run of the season. Hurst grounded to Crawford. Fullis flied to Medwick. Davis fouled to Crawford. ONE RUN.

SEVENTH — CARDINALS — Pearce threw out Medwick. Watkins walked. Wilson flied to Cohen. So did Walker.

PHILLIES — Finn singled over third. Warner forced Finn, Frisch to Hornsby. Pearce sacrificed, Walker to Hornsby on first. Cohen popped to Frisch.

EIGHTH — CARDINALS — Martin's fourth hit was a double against the left field bleachers. Frisch bunted safely toward first, sending Martin to third. Crawford forced Frisch, Hurst to Bartell; Martin holding third. Hornsby drove deep to Fullis, Martin scoring after the catch. Allen struck out. ONE RUN.

PHILLIES — Martin threw out Bartell. Klein doubled off the right field fence for his tenth double of the season. Hurst flied to Watkins. Fullis singled to center scoring Klein. Martin threw out Davis. ONE RUN.

NINTH — CARDINALS — Medwick doubled to left. Finn threw out Watkins, Medwick moving to third. Wilson singled to center, scoring Medwick. Walker singled to right, sending Wilson to third. Liska replaced Pearce on the mound for the Phillies. Martin struck out. Finn threw out Frisch. ONE RUN.

PHILLIES—Martin threw out Finn. Warner filed to Watkins. Codd batted for Liska and was tagged out by Wilson.

Four Dashes of Pepper

CARDINALS.

	AB.	R.	H.	PO.	A.	E.
Martin 3b	5	4	4	1	5	0
Frisch ss	4	0	1	1	3	0
Crawford 1b	4	0	0	12	1	0
Hornsby 2b	4	0	1	3	1	0
Allen cf.	4	0	0	2	0	0
Medwick lf	4	1	1	2	0	0
Watkins rf	3	0	0	3	0	0
J. Wilson c	4	0	2	2	0	0
Walker p	4	0	1	1	2	0
Totals	36	5	10	27	12	0

PHILADELPHIA.

	AB.	R.	H.	PO.	A.	E.
Cohen lf	4	1	1	3	0	0
Bartell ss	3	0	0	3	4	0
Klein rf	4	2	3	1	0	0
Fullis cf.	4	0	2	1	0	0
Davis c.	4	0	0	4	0	0
Finn 2b.	4	0	1	2	5	0
Warner 3b	4	0	0	0	4	0
Pearce p	2	0	1	1	1	0
Liska p.	0	0	0	0	0	0
Todd	1	0	0	0	0	0
Totals	33	3	8	27	17	0

Todd batted for Liska in the ninth.

Innings—	1	2	3	4	5	6	7	8	9	
Cardinals	1	0	1	0	1	0	0	1	1	— 5
Philadelphia	1	0	0	0	0	1	0	1	0	— 3

Runs batted in—Hornsby 2, Crawford, Martin, Wilson, Fullis 2, Klein. Two-base hits—Cohen, Wilson, Klein 2, Medwick. Three-base hits—Martin. Home runs—Martin, Klein. Sacrifice hit—Pearce. Double play—Bartell to Finn to Hurst. Bases on balls—Off Walker 1, off Pearce 2. Struck out—By Walker 1, by Pearce 2, by Liska 1. Hits—Off Pearce, 10 in 8 1-3 innings, off Liska, none in 2-3 innings. Left on base—Cardinals 6, Philadelphia 6. Umpires—Moran and Quigley. Losing pitcher—Pearce. Time of game—2h, 4m.

Two Players Released.

ST. PAUL, Minn., May 5.—Robert J. Connery, president of the St. Paul American Association baseball club, announced he had released outright Clarence Nachand, outfielder, and Jim Minogue, southpaw pitcher.

912 Golfers Are Entered in U. S. Open Title Meet

NEW YORK, May 5.—A total of 912 golfers have entered for the open championship at Chicago in June the United States Golf Association announced total, the final list being only 100 under that of last year. The lists closed Tuesday but a ruling by the committee on entries which did not meet all technical requirements delayed final announcement. All such doubtful entries were accepted.

QUARTERFINALS ROLLED IN MOTHERS' BOWLING

Quarterfinal matches were rolled this morning in the Public Schools Mothers' Bowling Circle at the Heidel alleys.

Long No. 2 defeated Gundlach No. 1 two games; Woodward No. 1 defeated Long No. 1, two out of three; Woodward No. 3 defeated Gundlach No. 2, two out of three, and Shepard No. 2 defeated Walnut Park No. 2, two games.

In the semifinals at the Floriss Recreation alleys Monday at 10 a. m., Long No. 2 will oppose Shepard No. 2 and Woodward No. 1 will meet Woodward No. 3. The finals will be bowled Tuesday morning at the Wellston alleys.

BEAUMONT-CENTRAL GAME IS POSTPONED

The scheduled City High School League baseball game between Beaumont and Central which was to have been played this afternoon at the Public Schools Stadium was postponed on account of wet grounds. If the field dries out in time the doubleheader on tomorrow's program will take place. The postponed game will be played off May 15.

Farmed Out Third Time.

For the third straight season the Baltimore Orioles have farmed out Harry Gumbert, right-hand pitcher. He is now with Williamsport.

22 HORSES ARE ENTERED FOR KENTUCKY DERBY, TOMORROW

RAIN FORECAST ON EVE OF RACE; POMPOLEON IS NO. 1 AT POST

Continued From Page One.

in Pomponius, rather than Ladysman in case of a muddy track, was given some credence when the Pomponius not only outworked his stablemate, but turned in what was by far the outstanding spin of the morning. The bay son of Pompey showed sparkling speed and seemed to be very partial to the soft going. He was well within himself to rattle off three-eighths in :35 4-5, and the half in :48 2-5.

Ladysman was not extended to make the same distance in :51 3-5. Pompoleon, the Coe reserve, did not work out. Brokers' Tip and Boilermaker showed turns of speed. The pair stepped a quarter in :24, and the half in :49 2-5.

Head Play did not seem to like the going any too well. The big chestnut was timed three-eighths in :38, the half in :51 3-5 and five furlongs in 1:05.

Sarada took a spin of a half in :51 3-5, and Kerry Patch, with L. Schaefer, who will pilot him in the Derby, aboard, breezed three-eighths in :37, in company with Silent Shot.

Isaiah's final workout was five-eighths in 1:04 1-5, after going half mile in :50 1-5. At Top, not asked for much, was tabbed three-eighths in :42 2-5. Inlander stepped the half in :50, and Spicson in :57. Fingal breezed three-eighths in :37 4-5, and the half in :51.

Head Play May Be Favorite.

Head Play, already 4 to 1 and going down, may go to the post a favorite, if it develops there is no further reason to be concerned over an injury to the colt's right hind leg, cut in a recent race. The sore spot has healed nicely, apparently to the complete satisfaction of trainers, and no trace of lameness has been shown in subsequent workouts.

Ladysman, on the other hand, has failed to convince critics he is anything more than a sprinter or that the colt's legs are altogether sound despite his excellent two-year-old record, his early season victory at Havre de Grace and a subsequent private trial over the Derby route in the good time of 2:06 and a fraction.

The experts may be wrong and the public correct. If so, it wouldn't be the first time, yet until they actually see it, most observers will not believe a son of Pompey has the ability to go the full Derby distance to win. They recall the Derby of 1926, when Pompey himself, likewise a champion as a two-year-old and subsequent favorite in the Kentucky classic, faded abruptly after challenging Bubbling Over and failed even to place. Blood, in short, is expected to tell and history to repeat itself.

Despite the withdrawal of such earlier favorites as Repaid and Swivel, the Derby lineup looks the fastest and best-balanced brought together in several years, whether or not the winner jeopardizes the record of 2:01 4-5 made two years ago by Twenty Grand.

Fewer St. Louisans to Attend Derby This Year.

There has been reduction in the number of St. Louisans going to Louisville for the Derby this year, as compared to last year. One railroad offering a reduced rate is handling virtually all of the business and carried about 200 persons in a special train last night, and expects to handle about that many tonight, while the other two roads into Louisville did not meet the reduced rate, and therefore are handling very few Derby passengers.

Among those who will miss the big race is Tom Kearney, veteran commissioner, who has been accustomed to go to the Derby with a number of friends. He is not going to make the trip this year.

WRAY'S column

Continued From Page One.

more Liberty bonds. Kearney stands to lose $30,000, he estimates, if the "big three" monopolize the first three places.

However, that is extremely unlikely to happen because Mr. Khayyam, Sarada, Pomponius, Kerry Patch and Broker's Tip all have performances credited to them this year which seem to assure that one or more will break into the money positions.

* * *

Many Wagers on Long Shots.

The enormous odds paid by future books on some of the contenders constitute a grave threat. For example, it would take only five $100 bets on Charley O., placed at the 60 to 1 odds that prevailed before the Florida Derby, to create a $30,000 payoff on this candidate alone.

As a matter of fact Charley was heavily backed, after the Florida feature, and a considerable sum has been wagered on him across the board, at odds of 30-20-10.

* * *

Average Is 220 to 1.

SOME interesting possibilities can be developed from an examination of the opening and the current future book odds on the leading candidates as follows:

	Opening Odds.	Present Odds.
Ladysman	10 to 1	2 to 1
Head Play	30 to 1	4 to 1
Charley O.	60 to 1	6 to 1
Sarada	60 to 1	12 to 1
Kerry Patch	40 to 1	12 to 1
Mr. Khayyam	60 to 1	6 to 1
Fair Rochester	500 to 1	60 to 1
Dark Winter	400 to 1	40 to 1
Inlander	100 to 1	40 to 1
Interpreter	200 to 1	60 to 1
Isaiah	500 to 1	60 to 1
Warren Jr.	500 to 1	60 to 1

* * *

Thus the average odds against the horses now considered as strong contenders for the rich prize tomorrow are nearly 70 to 1. It takes a master mind to juggle the prices so that the "pay-off" will yield a favorable profit or perhaps only an even break, no matter what horses finish in the money.

Too often the commissioner finds nearly all the money concentrated on a few horses and is unable to balance his book. He is then compelled to gamble, just like the players themselves. Sometimes lightning strikes and the heavily-played horses all "come down."

That has happened two or three times—often enough to force practically all the future books in the country out of business, with two exceptions—those of Tom Shaw and Tom Kearney.

* * *

All-Time Derby Champion.

NAMING the greatest of all Derby winners, past or recent, is like naming the greatest all-time ball player, fighter or sprinter—just guesswork.

Old-timers might tell you Hindoo was the greatest Derby horse, but as he ran more than 40 years ago, when track conditions, riding styles, weights and other details were materially different, we really can't guess what this horse, whose name is a tradition today, might have been able to do on modern tracks and under present day training methods.

This great horse, however, left such an impression on the turf that even now, when some horse shows remarkable staying qualities, you'll hear some old-timer say: "He's a regular Hindoo."

Today we say "he's another Man O'War." But Man O'War did not win the Derby, and so he's out, as a modern offset to the Hindoo of nearly half a century ago. The horses of recent times which might be named are Exterminator, Sir Barton, Zev, Reigh Count, Gallant Fox and Twenty Grand.

* * *

Twenty Grand's Effort Best.

Of these, Twenty Grand's performance was by far the greatest and his time for the mile and one-quarter equals the best that the mighty Man O'War was ever able to achieve at the Derby distance—2:01 4-5. Twenty Grand showed the best "peak" form of any Derby horse in history; Gallant Fox showed the most consistent form throughout his three-year-old campaign; and Reigh Count looked like the best handicap horse of all Derby winners since Exterminator's day. He is the only American horse in many years to go to England and win a distance race from the pick of the British turf.

* * *

Man O' War's Strain Due.

ONLY one son of Man O'War won a Kentucky Derby—Clyde Van Dusen.

And yet there is a good chance that the same strain that produced Man O'War will be in the money in the Derby of tomorrow. That will occur if the highly-touted Head Play should finish one, two, three. He is by My Play, a full brother of Man O'War, both being by Fair Play-Mahubah.

Sport Salad

by L. C. Davis

West Is West.

GO choose your East, go choose your West,
Go choose the one that you like best;
If you would choose the West what am,
Don't overlook your old friend Sam.

He takes his trusty ash in hand
And at the platter he will stand,
Then pick the ball that he likes best
And knock that pellet galley-west.

What, No Laughter?

Smead may be Jolley to the Red Sox, but to the Browns he is just an old-fashioned pain in the neck.

THAT he's a Jolley good fellow,
That he's a Jolley good fellow,
That he's a Jolley good fellow,
Our Brownie boys deny.

"Ross Whips Ghnouly Easily."
Local boy doesn't make good.

Try Again, Joe.

WHILE Barney Ross outpointed Joe,
He failed to knock him for a row,
And he who fights and keeps his feet,
The foe again some day will meet.

King Levinsky, the big fish man of Chicago, hooked Charley Retzlaff in the first round. After being speared with a round house right that floored him, Sharley wasn't dere.

Japan says she will maintain an "open door" in Manchuria. She also broke a door in the great Chinese wall.

Oh, Gee!

A pretty formidable team could be made up from the following big G's in baseball: Grove, Gomez, Grimes, Gehrig, Grimm, Gehringer, Gelbert (?), Gilbert, Goslin, Grace, Grantham, Gaston, Grube, Gibson and Gray.

See where the 46 sheep in Central Park, New York City, yielded 87 pounds of wool. Wall street please copy.

Except in Chicago, the May day demonstrations attracted little attention. What this country needs is bigger and frequenter pay days.

George Hildebrand has umpired 3098 big-league ball games. Wonder if it would be okay if we added, without an error.

It's a great record. In a period covering more than 20 years, George has never missed an inning, a game or a strike.

Tony Canzoneri will defend his lightweight title against Battling Shore May 21 at New Orleans. Looks as though he should be able to land on Shore.

The eighth annual Perpetual Youth billiard tournament got under way at Charley Peterson's emporium Thursday afternoon. The boys were all in fine fettle and rearin' to go. Boys will be boys.

"Farr Hits Bottom; Loses to Chocolate."
What you might call a Chocolate drop.

Johnny Kaiser, who broke his right hand five times knocking on the door to fame, has hung up his mitts and will now knuckle down to the real business of life. He is only 31 and the first 20 years are the hardest. Good luck, Johnny.

Past Performances of Kentucky Derby Entrants

(Horses listed in post positions. X—indicates mudder.)

POMPOLEON X 126 — B. c. 3, by Pompey—Polygon, by Polymelus. Trainer, J. H. Stotler. Owner, W. R. Coe.

Date	Crse.	Dist.	Time	Tr.	Odds	Wt.	St.	½	Str.	Fin.	Jockey	Strs.	Order of Finish
Apr.29-33	HdG	1 1-16	1:44	ft	3½	114	5	6	9	9	BejshakJ	15	Mr.Khayyam114, Pomponius114, DarkWi'r117
Apr.18-33	HdG	¾	1:16	hy	11-5	110	1	5	3	1	BejshakJ	8	Rapsc'lion110, DarkWinter108, Jovius108
Oct.20-32	Lrl	1 70	1:47	hy	14-5e	111	7	7	6	6	GarnerM	7	S'n Archer112, Pomponius110, Keep Out110
Oct.13-32	Lrl	¾	1:13	ft	11	115	4	1	3	3	JonesR	12	C'rs Ghost115, War Stripes115, Nose In115
Oct.10-32	Lrl	¾	1:14	ft	28	110	1	7	8	7	JonesR	12	Bold Lover110, Sn'lock114, B't S'dow109½
Oct. 7-32	Lrl	5½f	1:09	hy	8-5e	111	6	6	9	9	JonesR	11	OldBaldy111, Nose In111, Clarify114
Sep.23-32	HdG	¾	1:13	sl	47-10	115	4	5	5	5	JonesR	11	S'nlock112, R'l Blunder111, Hurryoff115
Sep. 2-32	Sar	5½f	1:07	sl	13-10	117	5	3	2nk	1	JonesA	10	S. Alley117, Enchanter117, Georgian117

1932 record ....17 1 3 2 $1300 — 1933 record 2 1 0 0 $625

CHARLEY O. X 126 — Br. c. 3, by Hourless—Clonakilty, by Catmint. Trainer, J. T. Taylor. Owner, E. M. Eastman Estate.

Date	Crse.	Dist.	Time	Tr.	Odds	Wt.	St.	½	Str.	Fin.	Jockey	Strs.	Order of Finish
May 2-33	CD	1m	1:39	sl	4-1	115	10	9	4	3	CorbettC	10	Head Play115, Isaiah113, Attop108
Mar.11-33	Hia	1⅛	1:49	ft	10	118	7	2	1	1	GilbertJ	10	J'gle King118, Inlander116, Eb'y Lady113
Mar. 3-33	Hia	1	1:37	ft	9-10	109	6	2	2	1	GilbertJ	7	C. Shooter108, W. Thorn112, Raps'ion109
Feb.25-33	Hia	1	1:37	ft	3	106½	5	3	2	2	GilbertJ	9	P. A. Brooms107, Inlander 110, C't Tails110
Feb.14-33	Hia	¾	1:12	ft	42	109	6	6	5	4	GilbertJ	7	Silk Fl'g112, Wise Anne116, F'r Image103

1932 record ....10 2 1 3 $ 1,720 — 1933 record 5 2 1 1 $11,400

FINGAL X 126 — B. c. 3, by Sir Gallahad III.—Finis, by McGee. Trainer, H. J. Thompson. Owner, E. R. Bradley.

Date	Crse.	Dist.	Time	Tr.	Odds	Wt.	St.	½	Str.	Fin.	Jockey	Strs.	Order of Finish
May 2-33	C.D	1m	1:39	sl	5	113	6	5	8	7	ElstonG	10	Head Play115, Isaiah113, Charley O.115
Nov.28-32	Bow	1 70	1:46	ft	2½	112	5	1	1	5	MeadeD	12	Wahoo108, Capitalist109, French Knight105
Nov.21-32	Bow	1 70	1:47	sl	5½	105	1	1	1	1	MeadeD	12	Caesars Ghost107, Midsh'n110, One C'ce108
Nov.17-32	Bow	1 70	1:46	sy	9	104	3	2	3	3	MeadeD	9	Flambor'h106½, Silent Shot108, B'g Feet110
Oct.31-32	Pim	1 70	1:44	ft	21-5	114	5	2	4	4	MeadeD	6	Repaid123, Kerry Patch123, Projectile123
Oct.26-32	Lrl	¾	1:12	ft	4½	115	3	8	4	2	MeadeD	12	Clarify115, Keggy115, Codetta112
Oct.21-32	Lrl	¾	1:15	sl	9-5	112	10	7	6	9	FatorL	12	F'r Image109, Chrysostom107, Cattail112

1932 record ....17 4 2 4 $3,625 — 1933 record ....1 0 0 0 ......

GOOD ADVICE X 126 — B. c. 3, by Wise Counsellor—Wise Mother, by Von Tromp. Trainer, M. Brady. Owner, Catawba Stable.

Date	Crse.	Dist.	Time	Tr.	Odds	Wt.	St.	½	Str.	Fin.	Jockey	Strs.	Order of Finish
May 4-33	C.D	⅞	1:25	ft	104-100	107	3	1	1	1	CorbettC	7	Capt. Red105, Fair Rochester106, Mr. Joe105
Apr.29-33	HdG	1 1-16	1:44	ft	9½	114	3	8	12	12	ElstonH	15	Mr.Khayyam114, Pomponius114, DarkW'r112
Apr.25-33	HdG	¾	1:11	ft	5	109	2	1	2	3	RichardsH	8	Mr.Khayyam108, TraceCall110, RushHour115
Nov.23-32	Bow	1 70	1:46	ft	49-10	106	3	3	2	2	GilbertJ	6	Espinetta100, EasyDay110, P'pyman106
Nov.19-32	Bow	¾	1:12	m	5	110	3	1	2	2	HanfordB	7	Mar'ped108, G'nMes'gel118, P'jectile115
Nov.10-32	Pim	¾	1:16	hy	17-10	118	2	1	1	4	Rob'tsonA	8	Chrys'om115, WarStripes112, R.C'try112
Oct.25-32	Lrl	¾	1:13	ft	16-5	119	4	1	1	5	HanfordB	8	C'gGlory122, WaveOn113, C'rsGhost116
Oct. 8-32	Jam	5½f	1:06	gd	10	114	3	1	1	1	Rob'tsonA	5	QuelJeu120, KerryPatch126, Balios120
Oct. 5-32	Jam	5½f	1:05	ft	2	108	4	2	2	2	MalleyT	5	DeValera105, Euryalus108, Br. Lights111

1932 record ....10 2 4 0 $2725 — 1933 record 3 1 0 1 $628

WARREN JR. X 113 — Ch. c. 3, by Bud Lerner—Basquaise, by Samoural. Trainer, D. E. Stewart. Owner, Calumet Farm Stable.

Date	Crse.	Dist.	Time	Tr.	Odds	Wt.	St.	½	Str.	Fin.	Jockey	Strs.	Order of Finish
May 2-33	C.D	1	1:39	sl	7½	113	3	3	8	8	McCrossenC	10	HeadPlay115, Isaiah113, CharleyO.115
Apr.22-33	Lex	1 1-16	1:49	gd	3½	110	2	2	1	1nk	McCr's'nC	5	B'ersTip108, B'lermaker108, PreWar 110
Apr.18-33	Lex	fc	1:16	m	11-10	113	4	3	3	2	ElstonG	6	RidgeWise111, Isaiah116, This'lePlay114
Apr.11-33	Lex	fc	1:13	sy	17	110	1	1	1	1	McCr's'nC	6	RedWhisk115, RedR'mer115, F'dC'y115
Jul. 1-32	A.P	5½f	1:06	ft	7½	113	5	7	8	8	SteffenE	14	R'nHoliday113, Mr.Joe113, Rapsc'l'n114
Jun.27-32	A.P	5½f	1:06	ft	7-10	118	3	4	3	1	SteffenE	14	H'pe to Do118, P'pyman118, Mrs.N'cy115
Jun. 7-32	Bel	⅝wc	:59	ft	15	116	9	6	6	4	SteffenE	10	Cr'w'gGlory116, Mar'ned116, M.K'g116
May30-32	Bel	4½fwc	:53	ft	50	117	11	11	11	9	SteffenE	15	R'nHoliday117, MarchKing117, Octa'ro117

1932 record ....4 1 0 0 $850 — 1933 record 4 2 1 0 $675

DARK WINTER 126 — Br. c. 3, (M), by Traumer—Sunwina, by Sun Briar. Trainer, B. Creech. Owner, W. S. Kilmer.

Date	Crse.	Dist.	Time	Tr.	Odds	Wt.	St.	½	Str.	Fin.	Jockey	Strs.	Order of Finish
Apr.29-33	HdG	1 1-16	1:44	ft	10	112	7	3	3	3	JonesR	15	MrKhayyam114, Pomponius114, Inlander114
Apr.24-33	HdG	1 70	1:42	ft	6	105	5	1	2	2	JonesR	9	WarStripes107, S'haven102, Pomposo107
Apr.18-33	HdG	¾	1:16	hy	31-10e	108	4	1	1	3	GilbertJ	8	Pompoleon110, Rapsc'lion110, Jovius108
Jul.14-32	A.P	5½f	1:05	ft	78f	108	14	14	13	12	ElliottW	14	Idealist112, H'e to Do108, C.theNews108

1932 record ....1 — 1933 record 3 0 1 2 $900

LADYSMAN 126 — Ch. c. 3, by Pompey—Lady Belle, by Polymelian. Trainer, J. H. Stotler. Owner, W. R. Coe.

Date	Crse.	Dist.	Time	Tr.	Odds	Wt.	St.	½	Str.	Fin.	Jockey	Strs.	Order of Finish
Apr.15-33	HdG	¾	1:12	ft	7-10	122	1	2	1	1	Workman	10	Rush Hour122, War Glory114, Crapshooter109
Sep.28-32	HdG	¾	1:14	m	9-5e	128	21	21	15	8	JonesR	21	Caterwaul117, Wave On108, Poppyman112
Sep.17-32	Bel	a⅞wc	1:24	gd	4-5	130	3	4	4	2	JonesR	11	Kerry Patch122, Dynastic122, Caterwaul130
Sep. 3-32	Sar	6½f	1:19	ft	1-2	130	7	4	3	1	JonesR	9	Sun A'her122, Happy Gal127, Repaid117
Aug.27-32	Sar	¾	1:11	ft	13-5	127	1	3	1	1	JonesR	8	Happy Gal127, Sandy Bill125, S. Captor118
Aug.13-32	Sar	¾	1:13	ft	9-10e	122	3	2	2nk	2	JonesR	6	Happy Gal119, Caterwaul122, Glorify119
Aug. 6-32	Sar	¾	1:12	ft	2½	125	8	5	4	1	JonesR	10	De Valera114, Happy Gal122, The Darb114
Jul. 30-32	A.P	¾	1:11	ft	17-10e	117	5	2	2	1	JonesR	8	Technique114, Pompon'a117, Idealist117
Jul. 25-32	A.P	5½f	1:05	ft	3-2	118	5	3	1	1	JonesR	14	Clear118, Rush Hour118, Uncle Don'd118
Jul. 13-32	A.P	5½f	1:04	ft	94	112	9	8	8	6	SteffenE	9	C'ng Gl'ry117, Misg'de117, Rapscallion114

1932 record ....9 5 2 0 $111,435 — 1933 record 1 1 0 0 $625

KERRY PATCH 126 — Ch. c. 3, by Desperate Desmond—Polly McWiggles, by Light Brigade. Trainer, J. Notter. Owner, L. Rosenberg.

Date	Crse.	Dist.	Time	Tr.	Odds	Wt.	St.	½	Str.	Fin.	Jockey	Strs.	Order of Finish
Apr.29-33	HdG	1 1-16	1:44	ft	21	119	13	13	8	5	SchaeferL	15	Mr.Khayyam114, Pomponius114, Dk.Winter112
Apr.26-33	HdG	1 70	1:42	ft	13	115	6	4	5	6	WholleyR	9	Sarada112, Gold Basis108, Mopran108
Nov. 5-32	Pim	1 1-16	1:46	ft	9½	122	16	14	14	14	HanfordB	18	Swivel116, Golden Way122, Repaid119
Oct.31-32	Pim	1 70	1:44	ft	7	123	1	1	2nk	2nk	WholeyR	6	Repaid123, Projectile132, Fingal114
Oct.15-32	Jam	¾	1:11	ft	11-10	126	4	4	4	3	WallsP	4	Quel Jeu122, Balios118, Dominus117
Oct. 8-32	Jam	5½f	1:06	gd	3	126	5	5	5	3	WallsP	5	Good Advice114, Quel Jeu120, Balios120
Oct. 1-32	Aqu	1	1:39	ft	7	120	1	2	2nk	2	LongJ	5	Repaid112, Caterwaul122, De Valera110
Sep.28-32	HdG	¾	1:14	m	16	123	12	11	12	11	WallsP	21	Caterwaul117, Wave On108, P'pyman112
Sep.17-32	Bel	a⅞wc	1:24	gd	30	122	4	2	3	1	WallsP	11	Ladysman130, Dyn'stic122, Caterwaul130
Sep.10-32	Bel	a⅞wc	1:20	ft	8	116	1	2	3	2	W'kmanR	9	Dynastic119, De Valera110, Repaid111

1932 record ....22 3 5 3 $93,440 — 1933 record ....2 0 0 0 ....

INLANDER 126 — B. c. 3, by Infinite—Geisha Girl, by Huon. Trainer, R. A. Smith. Owner, Brookmeade Stable.

Date	Crse.	Dist.	Time	Tr.	Odds	Wt.	St.	½	Str.	Fin.	Jockey	Strs.	Order of Finish
Apr.29-33	HdG	1 1-16	1:44	ft	12	114	10	10	6	4	GarnerM	15	Mr.Khayyam114, Pomponius114, Dark W'r112
Apr.20-33	HdG	1 70	1:50	hy	4½	111	6	6	2	2	BellizziD	6	Utopian107, Sarada116, Ban'ch Lath108
Mar.11-33	Hia	1⅛	1:49	ft	8½	116	8	7	3	3	BellizziD	10	Charley O.118, Jungle King118, E. Lady113
Mar. 8-33	Hia	1	1:37	ft	8½	107	5	5	3	2	BellizziD	6	Ebony Lady100, G'en Fate115, W'e T'n106
Mar. 2-33	Hia	¾	1:12	ft	8	116	6	4	3	2	BellizziD	6	The Pelican110, Bobbing108, Daudet109½
Feb.25-33	Hia	1	1:37	ft	30	110	6	5	5	3	BellizziD	9	P.au Br'ms107, Charley O.106½, C. Tails110
Feb. 3-33	Hia	1	1:38	ft	11-10	114	3	5	5	5	BellizziD	7	Jungle King111, B'bler107, Pre War106
Jan.25-33	Hia	⅞	1:25	ft	17-10	105	6	4	2	1	BellizziD	8	Stealingaway105, Bolilee110, St. Omer105

1932 record ....11 1 0 0 $700 — 1933 record 8 1 3 2 $2,125

CAPTAIN RED X 126 — Ch. g. 3, by Captain Alcock—Wilton Flanna, by Danger Rock. Trainer, J. C. Milam. Owner, J. C. Milam.

Date	Crse.	Dist.	Time	Tr.	Odds	Wt.	St.	½	Str.	Fin.	Jockey	Strs.	Order of Finish
May 4-33	C.D	⅞	1:25	ft	4-1	105	1	2	2	2	Westrope	7	Good Advice107, Fair Rochester106, Mr. Joe105
May 2-33	C.D	6½f	1:21	sl	11-10	105	3	4	5	6	WestropeJ	8	F'rt'teY'th112, H'ban'ro112, Portc'ne112
Apr.21-33	Lex	fc	1:14	hy	1-14	110	2	1	1nk	1	WestropeJ	6	Nyack112, Dr.Fr'land117, FlagWave106
Apr.13-33	Lex	fc	1:12	sl	6-5	108	1	1	1	1	WestropeJ	5	Scream115, P'gyLeh'n110, U'leD'ald108
Apr.10-33	Lex	fc	1:09	ft	9-10	105*	4	2	1	1	WestropeJ	5	Scream112, Nyack115, Phaeldale110
Mar.27-33	Trp	⅞	1:25	ft	17-10	109	3	1	1	1	RileyG	8	Ti'yW'ck105, ChiefAlmg'n107, J'eMc112
Mar.21-33	Trp	¾	1:12	ft	13	111	4	4	4	4	RileyG	7	S'ingHeart113, GoldenFate113, Kate111½
Mar.15-33	Trp	¾	1:12	ft	5½	116	5	4	5	3	RileyG	9	Primer116, FirstOne110, Mahomet111
Aug.20-32	D.P	⅝	1:00	ft	3-2e	115	2	1	1	1	FinnertyR	12	Migosh112, Mecat115, Bring Back112

1932 record ....1 1 0 0 $400 — 1933 record 8 4 1 1 $1,425

HEAD PLAY X 126 — Ch. c. 3, by My Play—Red Head, by King Gorin. Trainer, W. Crump. Owner, Mrs. W. Crump.

Date	Crse.	Dist.	Time	Tr.	Odds	Wt.	St.	½	Str.	Fin.	Jockey	Strs.	Order of Finish
May2-33	C.D	1 1-16	1:39	sl	108-100	115	1	4	2	1	FisherHW	10	Isaiah113, CharleyO.115, At Top108
Oct.25-32	Lat	¾	1:12	ft	19-5	100	Left at post.				PichonL	7	My Dandy120, Gold Step111, Cathop104
Oct.12-32	Lat	¾	1:15	sl	17-20	122	2	1	1	1	FisherHW	6	Bubbler109, Sun Gros110, Le Bruyere110
Sep.28-32	HdG	¾	1:14	m	16	120	10	7	8	12	FisherHW	21	Caterwaul117, Wave On 108, P'pyman112
Aug.20-32	Haw	¾	1:13	ft	11	120	4	2	1	1	FisherH	13	Gl'itone114, M. Brilliant104, B'lygran115
Jul. 20-32	Lat	5½f	1:06	ft	3-5	115	5	2	2	2	FowlerG	7	Nituma110, Kilmore111, Field Goal108½
Jul. 16-32	Lat	¾	1:13	ft	6-5e	119	1	1	1	1	FisherH	9	Bobs B'y119, Bro's Tip112, F'tte Prince112
Jun.30-32	Lat	5½f	1:06	ft	6-5e	109	1	1	1	1	FisherH	7	S'tan Lady106, Sun Gros109, Transfix113
Jun.11-32	Was	5½f	1:06	ft	42	116	8	7	7	6	FronkW	14	Projectile116, Broad Bill114, In High122
Jun. 6-32	Was	⅝	1:02	sy	43-10	110	3	3	3	3	GarnerW	11	Projectile110, Levaal110½, Sue Terry110
Jun. 2-32	Was	⅝	1:02	gd	6-5	115	1	1	1	1	FisherH	12	Mt. Washington115, Daudet115, S't Flag115
May 9-32	C.D	4½f	:54	ft	19-5	110	2	3	3	4	FowlerG	12	Red Whisk115, Levaal115, In High110
May 3-32	C.D	4½f	:54	ft	8½f	115	5	4	3	3	FowlerG	12	Chuck B.118, Flying Thru116, AdelaideA.113

1932 record ....12 5 1 2 $16,590 — 1933 record 1 1 0 0 $600

STRIDEAWAY 126 — Br. c. 3, by Phalaros—Sandrine, by Fair Play. Trainer, R. N. Vestal. Owner, Three D's Stock Farm Stable.

Date	Crse.	Dist.	Time	Tr.	Odds	Wt.	St.	½	Str.	Fin.	Jockey	Strs.	Order of Finish
Apr.29-33	C.D.	¾	1:12	ft	33	113	11	6	4	3	BeckA	12	Isaiah113, Bold Lover113, Spicson113
Mar.25-33	F.G	1⅛	1:56	m	9	116	9	7	6	6	BeckA	10	Col.Hatfield116, Spicson113, Gyro113
Mar.22-33	F.G	1 1-16	1:47	ft	2-5	112	2	1	1	1	BeckA	5	Gyro105, Kilmore107, Eva B.110
Feb.27-33	F.G	¾	1:13	ft	13-10	111	2	3	2	1	BeckA	6	Sabula108, Slapstick106, Modesto106
Jul.19-32	A.P	5½f	1:04	ft	7	110	1	4	4	3	BurkeJH	7	Gloritone109, C.t.News106, Teralice104
Jul.13-32	A.P	5½f	1:04	ft	37	117	8	9	9	9	LandoltC	9	C'ngGlory117, Misg'de117, Rapsc'lion114
Jul. 6-32	A.P	5½f	1:05	ft	26	111	2	7	5	1	LandoltC	13	Marooned110, Mr. Joe110, P'mpoleon110

1932 record ....11 2 0 1 $1400 — 1933 record 4 2 0 1 $708

SPICSON X 126 — Ch. c. 3, by Spic and Span—Jenny Dear, by Donnacona. Trainer, J. H. Skirvin. Owner, J. M. Severson.

Date	Crse.	Dist.	Time	Tr.	Odds	Wt.	St.	½	Str.	Fin.	Jockey	Strs.	Order of Finish
Apr.29-33	C.D	¾	1:12	ft	26	113	12	12	6	4	FischerR	12	Isaiah113, Bold Lover113, Strideaway113
Mar.25-33	F.G	1⅛	1:56	m	16	113	6	2	2	2	ArcaroE	10	Col.Hatfield116, Gyro113, Bobsled113
Mar. 3-33	F.G	1	1:40	ft	18-5	105	4	4	3	3	MartinTP	8	Beefsteak107, Ennis108, Kilmore107
Feb.18-33	F.G	1	1:44	m	8-5	111	9	3	3	3	PoolE	10	Col.Hatfield118, Eisenberg113, Barry103
Feb.15-33	F.G	¾	1:13	ft	4-5	109	7	7	4	2	G'elloniJ	7	Eisenberg115, Sabula109, Cresta Run112
Feb.10-33	F.G	¾	1:13	ft	28	109	6	6	4	2	G'elloniJ	6	Ennis112, Cresta Run115, Sp'g Pearl104
Oct. 8-32	L.F	⅞	1:24	ft	9	107½	6	7	5	4	LaidleyO	9	F'gCadet112, B'lygran112, F'dCh'ley100

1932 record ....9 1 0 1 $825 — 1933 record ....6 0 3 2 $ 1,395

BOILERMAKER X 126 — Ch. c. 3 (M), by Bubbling Over—Valla, by Fariman. Trainer, H. J. Thompson. Owner, E. R. Bradley.

Date	Crse.	Dist.	Time	Tr.	Odds	Wt.	St.	½	Str.	Fin.	Jockey	Strs.	Order of Finish
Apr. 22	Lex	1 1-16	1:49	g	7-10	108	4	1	3	3	MeadeD	5	WarrenJr.110, BrokersTip108, Prewar110
Aug.31-32	Sar	¾	1:13	m	8-5	109	2	1	1	2	FatorL	5	Go. Way117, W. Stripes117, Res'cti'n110½
Aug.25-32	Sar	¾	1:13	ft	6	115	4	2	2	4	FatorL	15	W. Stripes115, T'ce Call115, Chartres115

1932 record ....2 0 1 0 $ 125 — 1933 record 1 0 0 1 $25

SILENT SHOT X 126 — Ch. c. 3, by Under Fire—Silencia, by King James. Trainer, F. Garrett. Owner, J. E. Hughes.

Date	Crse.	Dist.	Time	Tr.	Odds	Wt.	St.	½	Str.	Fin.	Jockey	Strs.	Order of Finish
Apr.18-33	HdG	1 70	1:49	hy	5½	107	5	4	2	2	GilbertJ	6	P'pyman109, C'rs Ghost104, C. Sh'ter110
Apr.15-33	HdG	¾	1:12	ft	48	106	5	7	7	6	CoucciS	10	L'sman122, Rush Hour114, C'p Sh'ter109
Nov.17-32	Bow	1 70	1:46	sy	32	108	1	3	2	2	HanfordB	9	Flambor'h106½, Fingal104, Bur'g Feet110
Nov.11-32	Pim	1 1-16	1:50	m	5f	103	3	11	11	10	BellizziD	13	War Glory100, Gar'n Mes'el110, G'n Way114
Nov. 9-32	Pim	1 70	1:50	hy	37	114	2	1	1	1	ElstonH	11	W'e Thorn114, Bur'g Feet114, In. Boy114
Nov. 2-32	Pim	1 70	1:46	sl	49	111	8	8	5	5	ElstonH	9	Burning Feet107, Pompet110, H.toDo111
Oct. 8-32	L.F	⅞	1:24	ft	54	106	2	5	4	7	MoranW	9	F'g Cadet112, B'lygran112, F'd Ch'ley100
Oct. 3-32	L.F	¾	1:12	ft	27	115	7	7	7	6	CorbettC	9	Shep'd Boy115, Ballygran115, Spicson112

1932 record ....15 3 1 0 $2325 — 1933 record 2 0 1 0 $150

SARADA X 126 — Br. c. 3, by Sir Gallahad III—Sari, by Omar Khayyam. Trainer, W. Mulholland. Owner, F. A. Griffith.

Date	Crse.	Dist.	Time	Tr.	Odds	Wt.	St.	½	Str.	Fin.	Jockey	Strs.	Order of Finish
Apr.26-33	HdG	1 70	1:42	ft	2	112	3	3	2	1	GilbertJ	9	Gold Basis108, Utopian108, The Dart112
Apr.20-33	HdG	1 70	1:50	hy	3-5	116	2	4	3	3	HanfordB	6	Utopian107, Bannach Lath108, Inlander111
Nov.11-32	Pim	1 1-16	1:50	m	6½	113	4	7	4	4†	Leisch'nR	13	WarGlory100, Gar'nMes'el110, Gn Way114
†Placed third through disqualification.													
Nov. 5-32	Pim	1 1-16	1:46	ft	21	122	15	11	6	6	L'chmanR	18	Swivel116, Golden Way122, Repaid119
Oct.29-32	Lrl	1	1:42	gd	18f	107	2	6	2	1	L'chmanR	13	Wave On108, Golden Way110, Pompo's114
Oct.12-32	Jam	¾	1:12	ft	13-10	108	4	4	4	4	BarnesE	9	Euryalus109, Donate118, Orphean108
Sep.24-32	Aqu	⅝	:59	ft	3-2	120	3	3	3	1	BarnesE	8	G. Advice120, Gift Magic120, Nimbus120
Sep.17-32	Bel	3⅞wc	1:24	gd	12	117	9	5	5	7	Rob'tsonA	11	Kerry Patch122, Ladysman130, Dyn'tic122

1932 record ....9 2 1 3 $8875 — 1933 record 2 1 0 0 1 $750

AT TOP 121 — Ch. f. 3, by American Flag—Lover's Lane II., by Yankee. Trainer, J. J. Greely Sr. Owner, Shandon Farm Stable.

Date	Crse.	Dist.	Time	Tr.	Odds	Wt.	St.	½	Str.	Fin.	Jockey	Strs.	Order of Finish
May 2-33	C.D	1	1:39	sl	21	108	9	7	5	4	FinnertyR	10	HeadPlay115, Isaiah113, CharleyO.115
Jan.28-33	F.G	1 1-16	1:46	ft	12-5	105	1	6	6	6	LewisM	6	Playtime111, Lei97, Hillsborough112
Jan.21-33	J.P	1	1:39	ft	8-5e	110	9	6	2	1	LewisM	13	Ennis115, Kilmore115, EvaB.113
Jan.10-33	J.P	¾	1:13	ft	21-5	107	2	6	4	1	LewisM	8	Eva B.108, Bobsled107, Paul T.113
Dec.10-32	J.P	1	1:41	gd	14-5e	105	4	5	3	2nk	LewisM	10	Paul T.113, Ennis108, Probationer107
Dec. 3-32	J.P	1	1:41	ft	41-10	107	8	6	1	1	LewisM	12	Catino108, B'rbon Prince108, Prob'er109
Oct.28-32	Lrl	1 70	1:51	hy	25	103	3	3	4	4	CalvertM	10	Grace R.108, Luna Mica113, W. Thorn106

1932 record ....19 3 1 4 $2050 — 1933 record 4 2 0 0 $2,830

ISAIAH X 126 — Blk. c. 3, by High Time—Mary Belle, by Ballot. Trainer, J. G. Goode. Owner, J. W. Parrish.

Date	Crse.	Dist.	Time	Tr.	Odds	Wt.	St.	½	Str.	Fin.	Jockey	Strs.	Order of Finish
May 2-33	C.D	1	1:39	sl	10	113	2	2	1	2	WrightWD	10	Head Play115, Charley O.115, At Top108
Apr.29-33	C.D	¾	1:12	ft	7½	113	3	1	1	1	WestropeJ	12	GoldLover113, Stri'away113, Spicson113
Apr.22-33	Lex	fc	1:11	gd	11-10	108	3	1	2	1	WestropeJ	8	Friend Charley108, T. Nut115, Th'e Play108
Apr.18-33	Lex	fc	1:16	m	5½	116	3	2	2	3	WestropeJ	6	Ridge Wise111, W'n Jr.113, Th'tlePlay114
Sep.24-32	L.F	5½f	1:06	ft	5½	113	1	1	1	1	MartinTP	7	Ballygram110, F'g Cadet113, D. Justice106
Sep.13-32	L.F	5½f	1:09	m	6½	110	2	1	3	5	FisherH	7	Silent Shot108, N'rth Mill110, Esseff110
Sep. 9-32	L.F	¾	1:12	ft	3½	108½	1	1	1	1	FisherH	7	O. Hillside111, Sh'd Boy107, Sw'rman107
Aug.31-32	Haw	¾	1:14	ft	11	107	2	1	5	7	LaidleyO	7	Gloritone116, North Mill108, Esseff118

1932 record ....10 3 2 1 $2025 — 1933 record 4 2 1 1 $900

BROKERS TIP 126 — Br. c. 3 (M), by Black Toney—Forteresse, by Sardanapale. Trainer, H. J. Thompson. Owner. E. R. Bradley.

Date	Crse.	Dist.	Time	Tr.	Odds	Wt.	St.	½	Str.	Fin.	Jockey	Strs.	Order of Finish
Apr.22-33	Lex	1 1-16	1:49	g	7-10	108	3	4nk	2	2nk	LewisM	5	Warren Jr.110, Boilermaker108, Prewar110
Jul.16-32	Lat	¾	1:13	ft	18-5	112	9	8	5	3	SmithJ	9	H'd Play119, Bobs B'dy119, F'te Prince112
Jul.13-32	Lat	5½f	1:07	ft	18-5	108	8	6	4	2	SmithJ	9	Bobs Buddy108, At Top106, Sun Gros108
Jul. 2-32	Lat	5½f	1:08	ft	12e	115	10	11	9	5	SmithJ	12	Sh'rd Boy115, Isaiah115, H. C'mpl'x'n112
Jun.25-32	Was	5½f	1:06	ft	15e	107	6	10	10	8	SmithJ	11	Miss Melody105, B'trano110, C'nNora108

1932 record ....4 0 1 1 $600 — 1933 record 1 0 1 0 $75

POMPONIUS X 126 — B. c. 3, by Pompey—Wigwam, by Polymelian. Trainer, J. H. Stotler. Owner, W. R. Coe.

Date	Crse.	Dist.	Time	Tr.	Odds	Wt.	St.	½	Str.	Fin.	Jockey	Strs.	Order of Finish
Apr.29-33	HdG	1 1-16	1:44	ft	3½	114	2	8nk	4	2	KurtsingerC	15	Mr. Kh'am114, Dark Winter112, Inlander114
Apr.19-33	HdG	¾	1:14	sy	37-10	116	7	6	4	1	BejshakJ	7	Character110, Rush Hour116, Okapi109
Nov.11-32	Pim	1 1-16	1:50	m	8	116	10	8	8	8	JonesR	13	War Glory100, G'r'n Mes'el110, G'n Way114
Nov. 5-32	Pim	1 1-16	1:46	ft	50	119	11	7	4	4	JonesR	18	Swivel116, GoldenWay122, Repaid119
Oct.29-32	Lrl	1	1:42	gd	17	114	4	5	5	4	JonesR	13	Sarada107, Wave On108, Golden Way110
Oct.20-32	Lrl	1 70	1:47	hy	14-5e	110	5	3	2	2	JonesR	7	Sun Archer112, Keep Out110, Snaplock110
Oct.17-32	Lrl	¾	1:14	m	31-10	112	1	4	3	1	JonesR	6	White Lies109, Snap Lock112, Wel. Gift100
Sep.28-32	HdG	¾	1:14	m	9-5e	114	11	9	11	15	McCr'senC	21	Cat'waul117, Wave On108, P'pyman112

1932 record ....23 4 1 4 $7740 — 1933 record 2 1 1 0 0 $2200

FAIR ROCHESTER X 126 — B. c. 3, by For Fair—Lady Rochester, by Dick Finnell. Trainer, L. Jones. Owner, L. Jones & Son.

Date	Crse.	Dist.	Time	Tr.	Odds	Wt.	St.	½	Str.	Fin.	Jockey	Strs.	Order of Finish
May 3-33	C.D	⅞	1:25	ft	4½	106	6	4	3	3	TiskerH	7	Good Advice107, Captain Red105, Mr. Joe106
Apr.29-33	C.D	1 1-16	1:45	ft	17	101	6	7	4	4	WestropeJ	12	Osculator112, The Nut109, Waylayer111
Nov. 9-32	Lat	1 70	1:50	m	11-10	110	8	3	1	1	SouthG	8	Cr'ta Run 109, Helen Bab106, Kilmore 113
Nov. 7-32	Lat	1 70	1:47	sl	29-10	116	4	4	4	3	MoranW	6	Char.O.108, P.a.Br'ms116, T'le Play113
Oct.29-32	Lat	1 70	1:51	hy	3-2	107	10	2	1	1	SouthG	10	B'ieMarita104, Grimace107, St'rBr'k112
Oct.22-33	Lat	1 70	1:46	gd	11-5	112	5	2	2	3	ElstonG	11	Sp'nLady111, Pharah'd107, Sun Gros114
Oct.19-32	Lat	¾	1:16	hy	6	113	8	2	2	1	ElstonG	8	HelenBab110, P'k Blue113, B'tina H.110
Oct. 1-32	L.F	⅞	1:25	ft	9-5	116	7	2	1	2	MartinTP	10	B'ieM'rita101, Untimely101, P'b Bl'de101

1932 record ....19 6 2 3 $3235 — 1933 record 2 0 0 1 $300

MR. KHAYYAM 126 — B. c. 3, by Omar Khayyam—Alice Foster, by Pataud. Trainer, M. Brady. Owner, Catawba Stable.

Date	Crse.	Dist.	Time	Tr.	Odds	Wt.	St.	½	Str.	Fin.	Jockey	Strs.	Order of Finish
Apr.29-33	HdG	1 1-16	1:44	ft	9½	114	1	1	1	1	WallsP	15	Pomponius114, Inlander114, Dark Winter112
Apr.25-33	HdG	¾	1:11	ft	5	108	3	3	3	1	MillsH	8	Trace Call110, Rush Hour115, Good Advice109
Nov.26-32	Bow	1 1-16	1:49	ft	8	112	2	7	4	3	HanfordB	8	Projectile114, C's Ghost111, E'sy Day112
Nov.18-32	Bow	¾	1:13	m	6	113	4	3	5	5	Rob'tsonA	12	Filter108, Cruising108, Character111
Nov. 4-32	Pim	¾	1:12	ft	43-10	114	4	7	6	5	Rob'tsonA	12	W'te Lies111, Projectile111, P'pyman118
Oct.14-32	Lrl	1 70	1:44	ft	23-5	110	5	2	1	1	HanfordB	11	P'pyman115, Keep Out110, Stepsister102
Oct. 4-32	Jam	5½f	1:05	ft	8	113	4	4	4	2	MalleyT	8	Manya105, Fancy Flight102, Little Lad105
Sep.26-32	Aqu	¾	1:12	ft	6	108	3	1	1	1	MillsH	7	How High112, Little Lad107, Am. Smile112
Sep.20-32	Aqu	⅝	:59	ft	10	108	7	9	4	8	MalleyT	11	H'w High107, F'y Flight102, T'ry Tock111
Sep.14-32	Bel	¾wc	1:11	ft	9-5	114	4	2	3	2	FatorL	8	Dorsays115, Golden Fate115, Olio108
Sep. 9-32	Bel	5½f	1:06	ft	50	110	7	4	2	1	FatorL	24	Red Run110, Golly113, Primer110
Jun. 8-32	Bel	4½fwc	:54	ft	100	114	11	11	10	13	EabyJ	23	Bel Ora111, Y'kaw'y106, M'y My'rs'n115

1932 record ....10 3 2 1 $3490 — 1933 record 2 2 0 0 $8,175

BEARS LOSE TO CONCORDIA FOR THE THIRD TIME

Oscar Machens of the Washington U. team is a serious-minded, hard-working baseball player, but when he's pitching he has a goat that is easy to get. As a result, the Bears dropped their third game to Concordia Seminary yesterday, 7 to 6.

Machens got himself in a tough spot. With the score tied 6 all, by a belated Washington rally, Concordia had three men on base in the last half of the final inning, when Elmer Collies came to bat. Before this time, Collies had made two safeties and struck out once.

The first pitch was a ball, but Collies took two hard swings on the next two. Then, the Concordia fans increased their bantering, and Machens pitched two more balls. In his final effort, he wound up and hurled the ball with all his strength. It went high and wide, and Collies trotted to first base, forcing Joe Steinbeck across the plate with the winning run.

As a whole, both teams played pretty good ball, despite the cold weather. Floyd Bennett gave the Bears a two-run advantage with a single through first in the opening frame. Concordia came back in the second with four runs and added two more in the sixth. Joe Walka's home run featured a Washington three-run attack in their half of the sixth, and Vaughn, with a triple, scored on a foul fly by Grueninger to tie the score in the seventh.

IT ALWAYS HURT TO SHAVE MY UPPER LIP UNTIL—

——I found this remarkable blade, made especially for hard-to-shave men

"I ALWAYS hated to shave my upper lip. The skin was so tender there, I always left it till last.

"That's the way it was with me anyway . . . until I discovered Probak. Now it's almost as comfortable to shave the tender spots as any others. I get clean shaves—never leave my face feeling raw and sore. Believe me, I'm telling everybody I know about Probak."

If you have a tough or cross-grained beard, if you have sensitive spots that are hard to shave—try the double-edge Probak. It is sharper, heavier—especially tempered and honed to cut through the stiffest bristles with ease.

You'll notice the difference the very first time you try Probak. Because the *edges* are different . . . *utterly* different. Keen-cutting and strong . . . Probak shaves smoothly through dense growths of the toughest hair. You'll be amazed at the ease with which it will shave YOUR face, too!

PROBAK BLADES FOR GILLETTE RAZORS

"I'VE CUT MY SHOE BILL IN HALF"

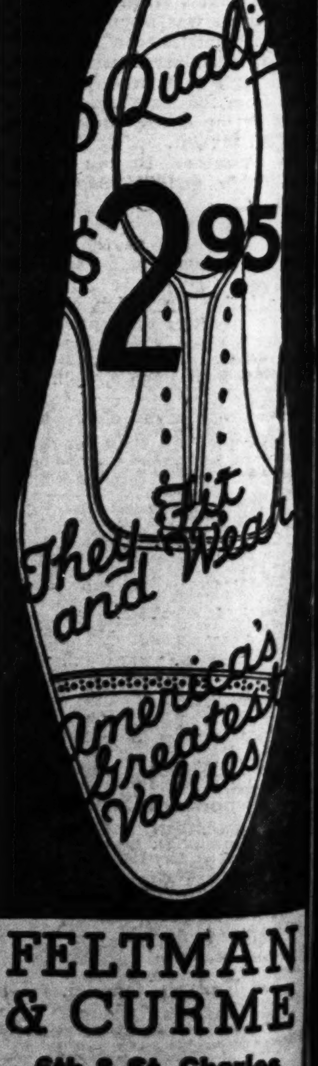

FELTMAN & CURME
6th & St. Charles
703 Olive

RACING EN

LOCAL ATHLETES ARE FAVORED TO WIN IN STATE TRACK CARNIVAL

High schools from the St. Louis district rule as favorites for the State outdoor track and field championships to be held tomorrow at Columbia. University City is expected to repeat its last year's triumph, while Webster Groves, Roosevelt and Normandy have several athletes who are standouts in their events. These schools are competing in Class "A," as are Soldan, C. B. C. and Kirkwood.

Clayton, Wellston, St. Charles are Class "B" entrants, while Brentwood is in Class "C."

Clayton has a fine chance to win or place high in its class due to its star, Robert Ehrhardt, who is expected to win at least two of the five events in which he is entered. Ehrhardt will compete in the high and low hurdles, high jump, javelin and pole vault.

Maplewood High, second place winners last year, did not enter this year's meet. Its star sprinter, Lamar Chance, a standout in the dashes, has left school and moved to Cincinnati, leaving Harold Whittall, Roosevelt, Lackland Bloom and Robert Stamm, University City, and Simpson, Webster Groves, to fight it out for the sprint championships.

Stars Handicapped by Injuries.

Injuries have handicapped other outstanding athletes of the district. Arthur DeSalme, Webster Groves, strained a muscle in his right arm in the Maplewood Relays, and again in the county meet last week. As a result, he will not be at his best at Columbia. He will, however, compete, and it is not improbable that he will win one of his specialties, the discus throw, shotput, and javelin.

George Martin, University City, has water on the knee, and it is doubtful whether he will do any running, although he will broad jump. Martin usually runs on the relay team, and his absence has handicapped the Indians in these events.

University City is not expected to take many firsts, but its well-balanced team should account for enough places to win. Martin and Leutweiler have a chance to place one-two in the broad jump, both having done over 21 feet last week. John Ryan has a good chance to win the half-mile run, and the 880-yard and 440-yard relay teams are conceded fine chances.

CLASS "A" ENTRIES FROM ST. LOUIS

UNIVERSITY CITY.—Stamm and Bloom, 100 and 220 yard dashes and relays; Rudman and Post, 440-yard dash; Ryan and Ballman, 880-yard run; Knight and Blades, high and low hurdles; Meredith, shot put; Margious, discus throw; Martin and Leutweiler, broad jump; Johnson, pole vault; Lewis, high jump; B. Bushyhead, javelin throw, broad jump and relay; Dorn, javelin throw; Tyzzer, Horan and Ryan, relays.

WEBSTER GROVES.—DeSalme, shot put, discus throw and javelin throw; Burgess, 440-yard dash and relays; Wright, 880-yard run; Kelley and Newman, high jump; Timberlake and Coggeshall, broad jump; Simpson, 100 and 220 yard dashes and relays.

NORMANDY.—Kruse, discus throw; Haefler, 220 and 440 yard dashes and relays; Tracy, javelin throw; Reardon, Niehoff and Scannel, relays.

ROOSEVELT.—Whittall, 100 and 220 yard dashes; Waters, broad jump and 100-yard dash; O'Connor, shot put and javelin throw; Wellhausen, pole vault and high jump; Hellmich, high and low hurdles.

SOLDAN.—Fisher, Hutson, Hartnett, 100-yard dash; Fisher, Hutson, Hartnett, 220-yard dash; Mueller, 440-yard dash; Derfler, 880-yard run; Landers, Small, 120-yard high hurdles; Landers, Small, 220-yard low hurdles; Ricketts, shot put; Ricketts, discus throw; Hutson, Ahearn, broad jump; Hutson, Small, Gareiski, high jump; Harmon, pole vault; Ahearn, javelin throw.

KIRKWOOD.—C. Tenney, D. Tenney, 440-yard dash; C. Tenney, D. Tenney, 880-yard run; D'Arcy, 120-yard high hurdles; D'Arcy, 220-yard low hurdles; Reisenleiter, shot put; Reisenleiter, discus throw; C. Tenney, broad jump; Peeples, pole vault.

CHRISTIAN BROTHERS.—Pandjiris, 120-yard high hurdles; Pandjiris, 220-yard low hurdles; Pandjiris, broad jump.

Other Racing Results

At Aurora.

Weather cloudy; track heavy.

FIRST RACE—Mile and 70 yards:

Spinning Way (C. McTague)	13.76	5.12	3.08
Dreamy Belle (C. Hanauer)		4.62	3.76
Long John (J. McCoy)			3.34

Time, 1:55. Done For, Red Polly, Lugano and Platinum Blonde also ran.

SECOND RACE—Five and one-half furlongs:

Free Helen (Roehm)	7.90	5.48	2.96
Le Fiore (Bolero)		3.96	3.12
Gay Prince (E. Arcaro)			2.50

Time, 1:14 1-5. Hasola, Maximum, Mike Reynolds, Uncle Mitch and Purple Robe also ran.

THIRD RACE—Five and one-half furlongs:

Linmast (R. Montgomery)	5.72	4.56	2.42
Polly E. (E. Himes)		6.40	4.70
Foolhardy (J. Malzan)			3.74

Time, 1:14 2-5. Alto, Tricycle, Prince Macaw, Houontime, Dr. Coogle and Mailliw also ran.

(The daily double bet on Free Helen and Linmast paid $120.14 for $2.)

FOURTH RACE—Four and one-half furlongs:

Todge (R.Montgomery)	9.36	3.98	2.44
Nitten Nancy (O. Potts)		3.36	2.22
Gold Rose (L. Geving)			2.78

Time, 1:01 1-5. Jean G, Donna Wood, Wee Clair also ran.

FIFTH RACE—Mile and seventy yards.

Wood River (C.McTague)	3.30	2.44	2.18
Sir Dean (Lowry)		7.92	5.04
Gate Boy (McAllister)			6.74

Time, 1:58. Sweet one, Princess Peri, Hoosier Prince also ran.

SIXTH RACE—Six furlongs:

Chiseanny (L. Hendricks)	4.60	2.90	2.38
Miss Hutcheson (E. Himes)		5.10	5.30
Bob's Luck (N. Brolo)			6.26

Time, 1:20 2-5. The French Rose, Madge De, Sister Electa and Speedy Charlie also ran.

SEVENTH RACE—More Power, won; Sabina H. second; Jeff O'Neil, third.

SCRATCHES.

First race—Renounce. Second—Panzola, La Compers, Skipaway. Third—Nancy Clot, Major Games. Fourth—Petite Annes. Sixth—Polyp. Seventh—Dennis, Spanflow, Badminton.

RACING ENTRIES AND SELECTIONS--- OTHER SPORT NEWS

LOCAL ATHLETES ARE FAVORED TO WIN IN STATE TRACK CARNIVAL

High schools from the St. Louis district rule as favorites for the State outdoor track and field championships to be held tomorrow at Columbia. University City is expected to repeat its last year's triumph, while Webster Groves, Roosevelt and Normandy have several athletes who are standouts in their events. These schools are competing in Class "A," as are Soldan, C. B. C. and Kirkwood.

Clayton, Wellston, St. Charles are Class "B" entrants, while Brentwood is in Class "C."

Clayton has a fine chance to win or place high in its class due to its star, Robert Ehrhardt, who is expected to win at least two of the five events in which he is entered. Ehrhardt will compete in the high and low hurdles, high jump, javelin and pole vault.

Maplewood High, second place winners last year, did not enter this year's meet. Its star sprinter, Lamar Chance, a standout in the dashes, has left school and moved to Cincinnati, leaving Harold Whittall, Roosevelt, Lackland Bloom and Robert Stamm, University City, and Simpson, Webster Groves, to fight it out for the sprint championships.

Stars Handicapped by Injuries.

Injuries have handicapped other outstanding athletes of the district. Arthur DeSalme, Webster Groves, strained a muscle in his right arm in the Maplewood Relays, and again in the county meet last week. As a result, he will not be at his best at Columbia. He will, however, compete, and it is not improbable that he will win one of his specialties, the discus throw, shotput, and javelin.

George Martin, University City, has water on the knee, and it is doubtful whether he will do any running, although he will broad jump. Martin usually runs on the relay team, and his absence has handicapped the Indians in these events.

University City is not expected to take many firsts, but its well-balanced team should account for enough places to win. Martin and Leutweiler have a chance to place one-two in the broad jump, both having done over 21 feet last week. John Ryan has a good chance to win the half-mile run, and the 880-yard and 440-yard relay teams are conceded fine chances.

CLASS "A" ENTRIES FROM ST. LOUIS

UNIVERSITY CITY.—Stamm and Bloom, 100 and 220 yard dashes and relays; Rudman and Post, 440-yard dash; Ryan and Ballman, 880-yard run; Knight and Blades, high and low hurdles; Meredith, shot put; Margious, discus throw; Martin and Leutweiler, broad jump; Johnson, pole vault; Lewis, high jump; B. Bushyhead, javelin throw, broad jump and relay; Dorn, javelin throw; Tyzzer, Horan and Ryan, relays.

WEBSTER GROVES.—DeSalme, shot put, discus throw and javelin throw; Burgess, 440-yard dash and relays; Wright, 880-yard run; Kelley and Newman, high jump; Timberlake and Coggeshall, broad jump; Simpson, 100 and 220 yard dashes and relays.

NORMANDY. — Kruse, discus throw; Haefler, 220 and 440 yard dashes and relays; Tracy, javelin throw; Reardon, Niehoff and Scannel, relays.

ROOSEVELT.—Whittall, 100 and 220 yard dashes; Waters, broad jump and 100-yard dash; O'Connor, shot put and javelin throw; Wellhausen, pole vault and high jump; Hellmich, high and low hurdles.

SOLDAN—Fisher, Hutson, Hartnett, 100-yard dash; Fisher, Hutson, Hartnett, 220-yard dash; Mueller, 440-yard dash; Derfler, 880-yard run; Landers, Small, 120-yard high hurdles; Landers, Small, 220-yard low hurdles; Ricketts, shot put; Ricketts, discus throw; Hutson, Ahearn, broad jump; Hutson, Small, Gareiski, high jump; Harmon, pole vault; Ahearn, javelin throw.

KIRKWOOD.—C. Tenney, D. Tenney, 440-yard dash; C. Tenney, D. Tenney, 880-yard run; D'Arcy, 120-yard high hurdles; D'Arcy, 220-yard low hurdles; Reisenleiter, shot put; Reisenleiter, discus throw; C. Tenney, broad jump; Peeples, pole vault.

CHRISTIAN BROTHERS. — Pandjiris, 120-yard high hurdles; Pandjiris, 220-yard low hurdles; Pandjiris, broad jump.

Other Racing Results

At Aurora.

Weather cloudy; track heavy.

FIRST RACE—Mile and 70 yards:
Spinning Way (C. McTague) 13.76 5.12 3.08
Dreamy Belle (C. Hanauer). 4.62 3.76
Long John (J. McCoy) 3.34
Time, 1:55. Done For, Red Polly, Lugano and Platinum Blonde also ran.

SECOND RACE—Five and one-half furlongs:
Free Helen (Roehm) .. 7.90 5.48 2.98
Le Flore (Bolero) 3.96 3.12
Gay Prince (E. Arcaro) 2.50
Time, 1:14 1-5. Hasola, Maximum, Mike Reynolds, Uncle Mitch and Purple Robe also ran.

THIRD RACE—Five and one-half furlongs:
Linmast (R. Montgomery) 5.72 4.56 3.42
Polly E. (E. Himes) 6.40 4.70
Foolhardy (J. Malzan) 3.74
Time, 1:14 2-5. Alto, Tricycle, Prince Macaw, Houontime, Dr. Coogie and Mailliw also ran.
(The daily double bet on Free Helen and Linmast paid $120.14 for $2).

FOURTH RACE—Four and one-half furlongs:
Todge (R.Montgomery) 9.36 3.98 2.44
Nitten Nancy (O. Potts) 3.36 2.22
Gold Rose (L. Geving) 2.78
Time, 1:01 1-5. Jean G, Donna Wood, Wee Clair also ran.

FIFTH RACE—Mile and seventy yards.
Wood River (C.McTague) 3.36 2.44 2.18
Sir Dean (Lowry) 7.92 5.04
Gate Boy (McAllister) 6.74
Time, 1:58. Sweet one, Princess Peri, Hoosier Prince also ran.

SIXTH RACE—Six furlongs:
Chiltenny (L. Hendricks) 4.66 2.90 2.38
Miss Hutcheson (E. Himes) .. 5.10 5.30
Bob's Luck (N. Broic) 6.26
Time, 1:20 2-5. The French Rose, Madge De, Sister Electa and Speedy Charlie also ran.

SEVENTH RACE—More Power, won; Sabina H, second; Jeff O'Neil, third.

SCRATCHES.

First race—Renounce. Second—Panzola, La Compere, Skipaway. Third—Nancy Clol, Major Gomez. Fourth—Petite Annee. Sixth—Polyp. Seventh—Deenie, Spanflow, Badminton.

RACING ENTRIES

At Aurora.

First race, $500, claiming, two-year-olds, four and one-half furlongs:
Little Donald ...115 Convention 104
Pal John ......111 Daddy Bill 114
Double Nuggett .111 Gen D 114
Grand Brush ....108 Granite Son 107
My Letitia .....104 Albane 111

Second race, $500, claiming, three and four year old maidens, five and one-half furlongs:
*Parade Step ...101 My Wish 101
Badminton .....115 Deenie 110
Henry Curry ....115 *Petronius 101
Val J ....106 *Ciceronese 96
*Uncle Mitch ...101 Emmaline H 101
Prince Macaw ..106 *Knowledge 101
Step Pretty 101

Third race, $500, claiming, three-year-olds and up, five and one-half furlongs:
*Hallock ....99 *Caravan 106
Justa Sheik ....110 Madge De 104
Dr. Rogers ....110 *Forget Not 109
*Captain's Daughter ....100 Lady Messenger .105
Shady Girl ....102 Smart Lady 95
*Bavelle Fronk ..103 Skipaway 105

Fourth race, $500, claiming, three-year-olds and up, five and one-half furlongs:
*Miss Frisky ...90 Dunes 112
Old Bill ......112 *The French Rose 112
Panzola ....100 *Preferred 112
Wingo ....110 Tarpon 110
*Baptiste .....105 *Chris Paschen .105
Sir Michael 107

Fifth race, $500, claiming, the Chicago Herald and Examiner, three-year-olds and up, mile and 70 yards:
*Star Play .....107 Kybo 107
*Princess Zelda .111 *Charlie Bills ...105
Crowned Head ..112 Astute 110
Ruckus 102

Sixth race, $500, claiming, three-year-olds and up, five and one-half furlongs:
Dr. Coogie ....106 Relline 110
Tadcaster .....116 *Lord Tournament 108
*Bill Lutz .....111 Lugen Luggage .106
Princess Val ...98 Morsun 116

Seventh race, $500, claiming, four-year-olds and up, mile and 70 yards:
*Sedgie ....108 *Light Nun 98
*Spanflow .....103 By Product 108
Inferno Lad ....108 *Gay Bird 103
*Pot Full .....108 *Junior C 108

*Apprentice allowance claimed.
Weather, raining; track, muddy.

At Jamaica.

First race—$600, the Graduation, maiden two-year-olds, colts and geldings, five furlongs:
Sir Thomas.....118 Rebel Yell......118
Sergt. Byrne....118 Corkscrew 118
Chimney Top....118 Coflier 118
Social ....118 Top High 118
Texas Tommy ...118 Carry Over.....118
Billy M. ......118 Border King....118
Prospect Park..118

Second race—$600, claiming, three-year-olds and up, six furlongs:
Condescend ....119 Dark Seeker....112
Madame Ward ...110 Cabeno 117
Hibala ....110 Fancy Flight ...108
Sweet Scent....112 *Haggerson 113
Irene's Bob ...117 **Star Fire 105

Third race—$800, conditions, the Combat, three-year-olds, six furlongs:
Guardian ......109 Okapi 116
O'Neill ....106 Ayston 106
Tickory Tock ...104 How High 106
De Valera 106

Fourth race—$2500 added, the Paumonock Handicap, three-year-olds and up, six furlongs:
Curacao ....109 Blind Bowboy ...110
Quel Jeu ......104 Pompeius 118
Sun Mission ...108 Helianthus 114
Sweet Scent....104 Okapi 100
Pilate ....123 Stepenfechit ...108

Fifth race—$800, the Commonwealth, conditions, three-year-olds and up, mile and 70 yards:
Balios ....105 Coat Tails 105
Snapback ......107 Clarify 102
Halcyon ....106 Apprentice 110

Sixth race—$600, claiming, three-year-olds and up, mile and one-sixteenth:
*Kneehigh .....107 *Lucky Racket..106
**Thursday ....112 Puttalong 102
*Anna V. L. ...106 Even Up 116
Kilmore ....113 *Vested Power..108
Mareasite ......111 Fair Blanche ...106
Negopoli ......116 **Musing 107
Bill Looney.....116 Papyrograph 119
*Howee ....111 **Louis Merryman 112
**Blue Darter...109
Lansquenet 116

*Five pounds apprentice allowance claimed.
**Seven pounds apprentice allowance claimed.
First post time, 2:30 p. m., Eastern daylight time.

At Pimlico.

First race—$1000, the Green Spring Valley Steeplechase Handicap, four-year-olds and up, two miles:
aPlunder ....135 cBandit 141
The Mole ......135 Royal Doulton..130
aJack Anthony. 137 Eric the Red....133
dSpar ....146 cIrish Bullet....147
dBoundless Deep 135 Icicle 140
a—Greentree Stable entry.
c—Augustus F. Goodwin and James Simpson Jr. entry.
d—Mrs. J. H. Whitney entry.

Second race—$800, the Howard, maiden three-year-olds and up, mile and 70 yards:
Royal Durbar...112 Swinhaven 112
Light Breeze....107 Your Bob 118
Hedays ....107 Integrity 118
Cruising ....112 Trundle 113
Westy's Lad ....118 Vole 112
Electric Gaff...112 Emergency Aid..107

Third race—$800, the Worthington, three-year-olds and up, six furlongs:
Merrily On .....118 Brandon Mint...118
Cutie Face .....114 Cantoria 107
Once ....102 Watch Him......123
Star Porter 107

Fourth race—$800, claiming, four-year-olds and up, six furlongs:
Fair Bill ......115 *Ladino 115
Vishnu ....118 Wise Count 110
Mexico ....118 Bokie B 115
Wise Mona .....110 Ladfield 125

Fifth Race—$800, claiming, four-year-old and up, mile and one-sixteenth:
*Matadi ....105 Glen Burnie ...105
*Foxiana ......109 Caterer 110
Busted, ...110 *Ming Sun 105
Squeeze Play ..110 *My Constance .100
*Fourth Ward ..105 Garlic 110

Sixth Race—$500 added, The Dixie Handicap, three-year-olds and up, mile and three-sixteenths:
Rehomoth ......98 Larranaga 116
aTred Avon ....117 cOld Master 104
The Nut ....110 Canron 108
aOpen Hearth ..103 cScotch Gold ..103
Sweeping Light 109 Stepenfetchit ..112
Keep Out ......101 Blenheim 118
Jimmy Sutro ...105
a-S. W. Labbot entry; c-Howe Stable entry.

Seventh Race—$800 claiming, four-year-olds and up, mile and one-sixteenth:
*Skid ....105 Uluniu 115
*Bright Bird ...110 General Lejeune 119
Replevin ......114 *Peach Basket 104
Oregon Fir ....110 *Flaming Mamie 109
*Storm 109
Night Vintage .112 *Ruane 105

Eighth Race—$800, claiming, The Haddon, three-year-olds and up, mile and one-eighth:
*Brandon Rose..109 *Traffic Judge 119
Night Patrol ..117 Worthington ...122
White Thorn ..110 Annimessic ...119
*Dunfern 117

*Apprentice allowance claimed.
Weather clear; track fast.
First post time, 3 p. m., Eastern daylight time.

At Churchill Downs.

First race, $600, the Mocking Bird Valley, maiden two-year-olds, four and one-half furlongs:
Rouiade ......113 Spartan Lad 116
aBeau Dis .....116 Booms Pal 116
Erg ....116 Border Patrol ..116
Chardie ....113 Lucky Amelia..113
aBeau Tod .....116 bBaby Stare 113
bThomasville ...116 Abby 113
Naval Cadet ...116 Ruff Stuff 116
Black Joe .....116 Southland Duke 116
Be Shy ....116 Alcorab 116
Cotton Club ...116
aBeau Brummel entry bH. P. Headley entry.

Second race, $600 claiming, three-year-olds and up, six furlongs out of chute:
*Threat ....107 Gettin Even 118
*Running Water 108 *Volwood 102
Cayuga ....108 *Miss Justice ...97
*Uncle Matt ...108 Quorum 113
Prince Westend 107

Third race, $600, The Iroquois Park, maiden two-year-olds, four and one-half furlongs:
aLightnin Bill ..116 Chaser 116
Miss Flip .....113 Atmosphere 116
Impel ....116 aUnkle Tom 116
bHoward ....116 Ormont Cup 113
Grand Rock ....116 bNew Deal 116
Huerfano ....116 Sun Boy 116
cAngon Bridge .116 cLeft Wing 113
King Faro .....116 By Phar 116
Royal Majesty .116 Gold Pot 116
aCalumet Farm entry; bJ. W. Parrish entry; cW. E. Smith entry.

Fourth race, $600 claiming, three-year-olds and up, six furlongs out of chute.
Royal Baggage .107 Storm Angel ...113
Maid of Honor .108 *Noahs Pride ..108
*Broom Shot ...103 Justina 108
Oziti ....107 Traitor 113

Fifth race, $600, The Coral Ridge allowances, two-year-olds, four and one-half furlongs:
Likewise ......110 Boy Valet 106
Penncote ......107 Sabre Slash ...110
Speedy Skippy .112 Mata Hari 107
Norman D. ....112 Goforth 112
Our Admiral ...106

Sixth race, $50,000 added, the Kentucky Derby, three-year-olds, mile and one-quarter:
bPompoleon ...126 Strideaway 126
Charley O ....126 Spicson 126
aFingal ....126 aBoilermaker ..126
cGood Advice ..126 Silent Shot ...126
Warren Jr. ....126 Sarada 126
Dark Winter ...126 At Top 121
bLadysman ....126 Isaiah 126
Kerry Patch ...126 aBrokers Tip ..126
Inlander ......126 bPomponius 126
Captain Red ...126 Fair Rochester .126
Head Play .....126 cMr. Khayyam .126
aE. R. Bradley entry; bW. R. Coe entry; cCatawba Farm entry.

Seventh race, $600 allowances, three-year-olds and up, seven furlongs:
Thistle Play ..105 Pre War 105
Habanero .....112 North Mill 105
Jessie Dear ...100 Marie Jean 100

Eighth race, $600, $600 claiming, four-year-olds and up, mile and one-eighth:
*Pretty Penny .100 *Jodie K. 102
*Roberta L. ...100 Scarlet Brigade 110
Olamay ....107 Royal Sport ...110
*Ogygia ....102 *Birthday Gift .105
Trotwood .....110 *Sea Billows ..105

*Apprentice allowance claimed.
Weather cloudy, track heavy.

At Sportsman's Park.

First race, $500, claiming, three-year-olds and up, five furlongs out of chute:
Fort Worth ...112 *Lessing 107
Gallopette .....107 Janice T 107
Peralta ....112 Eddie Lehmann .112
El Ricario ....107 Jadbalja 112
Monnie ....107 Donate 112
All Upset .....112 Gay Past 112
Topsie H ......107 *First Regiment..99
Zode ....112 Jargon 107
Dusky Dame ...99 Jane Boggess ...99

Second race, $500, claiming, three-year-olds and up, five furlongs:
Valley ....107 Lamanga 107
Flynn Finn ....104 Jaz Age 112
Kai-Finn ......112 Rural Queen ...103
Young Bill ....112 Hippias 112
Zion ....112 Silver Wave ...107
Parade Rest ...104 Nardo 112
*Dick Bennett ..107 Western Princess 107
One Long Hop .112 Theo Rochester .112
Bad Axe ......112 Victorious 99

Third race, $500, claiming, three-year-olds and up, six furlongs:
Jack Murphy ..118 Golden Sandals .109
Chief's Camille .113 Tamerlane 114
Howitz ....114 Conventional ...104
Elkhart ....114 Demagogue 104
Romac ....118 Reighburn 114
Wild Kitty ....109 Sun Worship ...114
Nose Gay 109

Fourth race, $500, claiming, three-year-olds and up, six and one-half furlongs:
*Patangon .....109 Sym Jack 104
Frank Grossman.114 Early American .114
Penthouse .....104 B K Girl 109
Marabou ......114 Flapper Ann 99
Polyfon ....114 Harum Scarum ..109
Sally Bourland ..99 Crash 114
Squak 104

Fifth race, $1000, Windy City Handicap, three-year-olds and up, six and one-half furlongs:
Making Bubbles..102 Scream 105
Espinaca .....106 Very Well 98
aMartie Flynn .105 Hoops 107
Sobieha ....107 bBlue Day 108
Barashkova ....103 bEisenberg 104
aMiss Melody ..105
a—S. Peabody entry.
b—A. G. Tarn entry.

Sixth race, $700, claiming, three-year-olds and up, seven furlongs out of chute:
Semester ......117 Jack Collins ...114
Polly's Folly ...110 *Batty 99
Dr. Parrish ...109 Portmanteau ...111
Whisking ......109 Sunny Sideup ...99

Seventh race, $600, claiming, three-year-olds and up, mile and one-sixteenth:
North Shadow .101 Jack Biener ...120
*Deserve ......110 *Winifred Ann .106
Reservation ...116 *Blind Hills ...111

Eighth race, $600, claiming, three-year-olds and up, mile and 70 yards:
Florence Dolan .105 Chief's Challenger 114
*King Pin 109
Bettina H ......97 Sad Knight 114
Radio Service ..110 Amsterdam 110
Hazel Denson ..105

*Apprentice allowance claimed.
Weather, raining; track, muddy.

RACING SELECTIONS By LOUISVILLE TIMES

At Sportsman's Park.

1—Donate, Fort Worth, Zode.
2—Kai-Finn, Young Bill, Jaz Age.
3—Elkhart, Jack Murphy, Chiefs Camille.
4—Marabou, Polyfon, Early American.
5—ESPINACA, Making Bubbles, Martie Flynn.
6—Dr. Parrish, Whisking, Portmanteau.
7—Jack Biener, Winifred Ann, Deserve.
8—Chiefs Challenger, Florence Dolan, Sad Knight.

At Pimlico.

1—Irish Bullet, Icicle, Jack Anthony.
2—Electric Gaff, Your Bob, Integrity.
3—Watch Him, Brandon Mint, Merrily On.
4—Ladfield, Vishnu, Mexico.
5—Garlic, Foxiana, Ming Sun.
6—TRED AVON, Stepenfetchit, Larranaga.
7—Flaming Mamie, Ruane, Storm.
8—Night Patrol, Worthington, Traffic Judge.

At Aurora.

1—Daddy Bill, Albane, Pal John.
2—Prince Macaw, Bad Minton, Deenie.
3—Madge De, Skipaway, Forget Not.
4—Old Bill, The French Rose, Dunes.
5—Ruckus, Kybo, Crowned Head.
6—Tadcaster, Bill Lutz, Morsun.
7—BY PRODUCT, Inferno Lad, Pot Full.

At Churchill Downs.

1—Southland Duke, Thomasville, Naval Cadet.
2—Gettin Even, Cayuga, Threat.
3—Angon Bridge, Ormont Cup, New Deal.
4—Traitor, Noah's Pride, Justina.
5—LIKEWISE, Speedy Skippy, Penncote.
6—CHARLEY O, Ladysman, Head Play.
7—Habanero, Marie Jean, North Mill.
8—Logygia, Royal Sport, Birthday Gift.

At Jamaica.

1—No selections.
2—Cabeno, Irene's Bob, Condescend.
3—Okapi, How High, Guardian.
4—POMPEIUS, Pilate, Helianthus.
5—Snapback, Balios, Coat Tails.
6—Kneehigh, Mareasite, Bill Looney.

COLLYER'S SELECTIONS

At Pimlico.

1—Goodwin-Simpson entry, Icicle, Whitney entry.
2—Swinhaven, Integrity, Electric Gaff.
3—Merrilly On, Brandon Mint, Watch Him.
4—Wise Count, Ladino, Ladfield.
5—Foxiana, Matadi, Garlic.
6—TRED AVON, Larranga, Blenheim.
7—Uluniu, Storm, General Lejeune.
8—Night Patrol, Worthington, Annimessic.

At Aurora.

1—Albane, Daddy Bill, Pal John.
2—EMMALINE H., Uncle Mitch, Parade Step.
3—Madge De, Forget Not, Shady Girl.
4—The French Rose, Miss Frisky, Old Bill.
5—Ruckus, Star Play, Princess Zelda.
6—Morsun, Tadcaster, Bill Lutz.
7—Inferno Lad, By Product, Sedgie.

At Churchill Downs.

1—Chardie, Spartan Lad, Headley entry.
2—Cayuga, Gettin Even, Running Water.
3—Miss Flip, Smith entry, Atmosphere.
4—Noah's Pride, Traitor, Oziti.
5—MATI HARI, Likewise, Speedy Skippy.
6—Coe entry, Bradley entry, Sarada.
7—Habanero, Marie Jean, Pre-War.
8—Ogygia, Pretty Penny, Birthday Gift.

At Jamaica.

1—Rebel Yell, Sergt. Byrne, Social.
2—IRENE'S BOB, Cabeno, Hibala.
3—De Valera, Okapi, Tickory Tock.
4—Pilate, Pompeius, Curacao.
5—Apprentice, Snap Back, Halcyon.
6—Knee High, Lucky Racket, Even Up.

MOST PROBABLE WINNER—Tred Avon. COLLYER'S SYSTEM HORSE—Foxiana. BEST PARLEY—Irene's Bob, Tred Avon, Mati Hari, a place.

Victoria Wins Title.

By the Associated Press.

VICTORIA, B. C., May 5.—The Victoria Blue Ribbons, champions of Western Canada, won the basketball championship of the Dominion last night when they defeated the Eastern titleholders, Windsor-Walkerville Alumni, 41-36, in the fourth and deciding contest of the series.

JOCKEY HANFORD FATALLY INJURED IN RACE SPILL

BALTIMORE, Md., May 5.—Gloom spread throughout the racing world today over the untimely death of Jockey Bernard (Buddy) Hanford, 21-year-old riding ace, and one of the outstanding jockeys of the past two seasons.

Hanford was thrown heavily to the ground while astride Mrs. F. Ambrose Clark's Apprehensive in the sixth race at Pimlico yesterday afternoon. He was rushed to the Baltimore South General Hospital and died of a multiple fracture at the base of the skull two minutes after being placed on the operating table.

The star rider was conscious when carried off the track and Dr. James Dalton, the track physician, could find no broken bones but immediately ordered him to the hospital.

Apprehensive, one of the favorites, appeared to stumble while making a move into a forward position at the three-eighth pole. The colt fell on Hanford.

Hanford was born in Omaha, Neb., and first rode horses when only 14 years old at Arlington Downs, Tex.

His ability was first brought out by Ray Pollard, veteran Western horseman, four years ago. After Hanford had ridden with some success around Chicago, Preston Burch of Washington took over his contract last June.

Last year was easily the best of his meteoric career. The ever-smiling, blond, likeable lad, piloted close to 200 winners and finished third on the list of winning jockeys, headed only by Johnny Gilbert and Silvio Coucci.

This season he rode 32 winners at Hialeah Park and continued his successes at Havre de Grace, where he piloted eight victors. In four days at Pimlico, Hanford brought home six winners and was the leading jockey at the old Hilltop course.

Hanford was scheduled to ride the Audley Farm's Trace Call in the Kentucky Derby tomorrow.

Jockey Hunt Hurt.

BALTIMORE, May 5.—Jockey Harry Hunt, of Hamilton, Ont., was seriously injured today when thrown from the mount he was exercising at Pimlico race track. Rushed to South Baltimore General Hospital, where Jockey Buddy Hanford died yesterday after a spill at the track, Hunt's condition was reported as critical.

Former Amateur Golf Champion.

Lloyd Bayer, acting captain of the Penn State College golf team, is a former Pennsylvania amateur champion.

16 WRESTLERS IN FINALS OF AMATEUR MEET

Sixteen young men, the cream of amateur wrestling talent in the St. Louis district, are eligible for the finals in the fourth annual city-wide tournament to be held at the North Side Y. M. C. A. tomorrow night.

Preliminary and semifinal events were held last night at the North Side Y. M. C. A. before an enthusiastic crowd of about 800 spectators. Sixty-five wrestlers competed in the eight weight divisions. There were 40 matches on the evening's program.

Action was brisk all the way through. Two wrestlers suffered broken ribs. All Zasz of the Boys' Club, wrestling in the 155-pound divison, suffered a broken rib in his match with Harold Morgan, and Leo Newman, Neighborhood House, suffered a similar accident when opposing Ralph Garibaldi, brother of the professional, Gino Garibaldi, in the 165-pound division. Despite the injury, Newman won his event, but was forced to forfeit a later match.

Final Pairings.

118 POUNDS—Sol. Herschewe, Boys' Club, vs. Joe Sturani, North Side Y.
126 POUNDS—Joe Sausch, Boys' Club, vs. Merle Lay, unattached.
135 POUNDS—J. Ehlert, Boys' Club, vs. Herman Laub, Y. M. H. A.
145 POUNDS—Bob Keenan, Sentinel De Molay, vs. Frank Daffilitto, Boys' Club.
155 POUNDS—Harold Morgan, Neighborhood House, vs. Milo Occhi, North Side Y.
165 POUNDS—Harold Wuebbens, North Side Y., vs. Tom Smegner, North Side Y.
175 POUNDS—George Melber, North Side Y., vs. Chris Kausch, unattached.
HEAVYWEIGHTS—Al Krsek, unattached, vs. Morris Gollub, Washington U.

MUNICIPAL LEAGUE GAMES TOMORROW

Rice-Stix League—Forest Park No. 9, Monarchs vs. Our Pride, 3 p. m.; Forest Park No. 16, Societys vs. Kerry Knt, 3 p. m.

South Side Y. M. C. A. Intermediate League—Marquette No. 1, Caballeros vs. Delta, 3 p. m.; Marquette No. 2, Caesars vs. Acme, 3 p. m. Kingdom House draws a bye.

South Side Y. M. C. A. Senior League—Concordia No. 1, Emmetts vs. Shamrocks, 1:45 p. m.; Concordia No. 1, Night Hawks vs. Missourians, 4 p. m.; Concordia No. 2, Trajans vs. Compton Heights, 2:30 p. m.

Y. M. C. A. Industrial No. 1 League—Carondelet No. 1, McQuay-Norris vs. Peoples Motorbus, 2:30 p. m. Fairground No. 7, Missouri Pacific vs. Peters Shoe, 2:30 p. m.

Y. M. C. A. Industrial No. 2 League—Sherman No. 1, Ramco vs. Brown Shoe, 2:30 p. m.; Sherman No. 2, Procter & Gamble vs. Fouke Fur, 2:30 p. m.

West End Church League—Forest Park No. 11, West Park Baptist vs. McCausland Presbyterian; No. 8, Hamilton vs. Wagoner Place. South Side Church League—Forest Park No. 12, Clifton Heights vs. Third United Presbyterian; No. 6, Euclid Baptist vs. Kingshighway Baptist.

Minor League Results.

NEW YORK-PENNSYLVANIA.
Reading 3, Williamsport 0.
Scranton 10, Wilkes-Barre 1.
Elmira 2, Binghampton 0.
York 5, Harrisburg 4 (12 innings).

TEXAS.
Tulsa 7, San Antonio 1.
Fort Worth at Beaumont, game postponed; rain.
Galveston 4, Oklahoma City, 3.
Dallas 6, Houston 5.

INTERNATIONAL.
Toronto 4-4, Baltimore 2-2.
Jersey City 5-7, Buffalo 3-6.
Albany 5, Rochester 4.
Newark 9, Montreal 2.

AMERICAN ASSOCIATION.
Indianapolis 8, Minneapolis 4.
Louisville 3, St. Paul 2 (11 innings).
Milwaukee 5, Toledo 4 (10 innings).
Columbus at Kansas City, game postponed; rain.

SOUTHERN ASSOCIATION.
Birmingham 5, Nashville 2.
New Orleans 5, Chattanooga 0.

TUXEDOS Also Accessories For Rent $3.50 BLUMENFELD'S 4704 Gravois RIv. 2045 Open Evenings Till 9 P. M.

$AVE ON YOUR Spring SUIT We Do Sell for Less $7.50 $10 & $12.50 New, All-Wool 2-PANTS SUITS $12.50 Gladstone Cases, 24-In. Cowhide ... $5.50 DUNN'S 60 Years at 912-16 FRANKLIN

The new 1933 GOODYEAR PATHFINDER $4.65 AND UP
1. 30% longer average tread wear
2. 20% thicker tread
3. 20% higher non-skid blocks
4. Full Center Traction
5. More shoulder Non-Skid
6. Handsomely primed sidewalls
7. Full oversize in all dimensions
8. The smartest looking tire at its price

IF your purse is lean (and whose purse isn't?) we have FRONT-PAGE NEWS for YOU!

GOODYEAR PATHFINDERS

4.40-21	$4.65
4.50-21	5.20
4.75-19	5.65
5.00-19	6.10
5.00-20	6.30
5.25-18	6.85
5.25-21	7.45
5.50-19	7.90

GUARANTEED TIRE REPAIRING All Makes
Our factory-trained repairman uses factory equipment and materials. If our repair does not outlast the tire we will make it good FREE or credit the cost on a new Goodyear Tire.
Estimates Free

IT'S *news* when anyone builds a better tire for the price than the 17 million Pathfinders which have already made a great name for thrift.

It's *double news* when anyone can give *more* safety, *more* style, *more* mileage than Pathfinders ever gave before, and at a *lower price!*

But that's exactly what Goodyear has done in the new 1933 Pathfinder—a tire that's certainly built and priced in tune with the times.

It will pay you to look it over, because you'll see for yourself that it has *more actual quality* than many top priced tires of other makes—and it certainly gives *more for your money than any tire selling for less.*

GOODYEAR SERVICE INCORPORATED
2843 Washington Ave. JEfferson 2312 Open Till 9 P. M.
1721 Morgan St. CHestnut 4448 24-Hour Service

TOMORROW ... y Entrants
"I'VE CUT MY SHOE BILL IN HALF" ... $2.95 ... America's Greatest Values ... FELTMAN & CURME 6th & St. Charles 703 Olive

STOCKS HOLD FRONT; SALES ABSORBED IN BROAD TRADE

Advances Are Cut Some in Final Hour — Grain and Cotton Are Higher — Sterling Reaches $4.

STOCK PRICE TREND.

	Fri.	Thurs.
Advances	518	555
Declines	199	138
Unchanged	165	137
Total issues	882	830
New 1933 highs	6237	222
New 1933 lows	4	2

By the Associated Press.

NEW YORK, May 5.—Stocks, absorbing an unusually large amount of profit taking, continued to maintain an impressive front today in heavy trading. They were abetted by further rise in grains and bonds. While gains were pared in the final hour, the close was steady to firm. Transfers approximated 5,000,000 shares.

Traders took the utilities in hand in the early hours and ran them up 1 to 3 or more points before heavy realizing began to appear. Prices sagged a point or more, recovered and dropped back again. After a fast opening, the market appeared a bit tired and trading seemed to drag for a time. There was another splurge after the luncheon hour, but at the finish the tape was just about on time. The rails went to sleep after an early flourish and little enthusiasm could be found in the metals group.

American Sugar Refining gave the best performance of the commodity shares and held a gain of around 2 points. Great Western Sugar was up about 1. Stocks up fractions to around a point included American Telephone, American Tobacco, Westinghouse, Standard Oil of New Jersey, New York Central, Woolworth, United Aircraft, Case, Liggett & Myers, Union Pacific and International Telephone. United States Steel, Anaconda, Goodyear and General Motors were off fractionally.

The American dollar again turned heavy in foreign exchange markets, with the British sterling spurting some 8 cents to a cable rate of $4, the highest since England suspended the gold standard in 1931. The pound declined later to $3.98¼. French francs were up .08½ of a cent at 4.70½ cents, and Dutch guilders advanced nearly a cent to 48.05 cents. Swiss and Belgian funds were firm, as were the Canadian dollar and German marks.

Corn prices stepped forward briskly under renewed public demand. This grain held gains of 1⅞@2⅞ cents a bushel. Wheat was almost as buoyant, closing ¾@1⅜ cents a bushel higher. Cotton participated in the upturn, with gains of $1.20@25 a bale. Silver also exhibited a strong tone, advancing ⅝ of a cent to 35¼ cents an ounce.

Drop in Dollar.

With both industrials and rails in the vicinity of the levels at which the summer and autumn rally of last year was checked, market theorists watched closely for indications as to whether the list could penetrate the upper resistance levels then established. Utilities have lagged considerably, in fact, averages show them well below the best levels of 1933, established in January, but this has been due to such special factors as agitation for lower rates and more stringent regulation. Some market theorists felt a substantial technical reaction was to be expected, unless rails and industrials decisively penetrate the peak levels of last September.

The fresh drop in the dollar, in which the pound sterling jumped 8 cents to touch $4 for the first time since England left the gold standard in September, 1931, caused some surprise here, coming after the big increase in the sterling stabilization fund. It was believed here that the fund had started to buy dollars, to keep the pound down, several days ago, but evidently the threat of devaluation has restrained the British from any heavy accumulation of our currency. If London had expected President Roosevelt to make any promises on that score in his address last night, it was disappointed. The dollar fell to a level in relation to gold currencies which indicated a theoretical value of little more than 83 cents in terms of gold.

The weekly mercantile review of Dun & Bradstreet said industrial revival had broadened appreciably during the past week, with retail distribution holding its previous gains, and wholesale buying extended beyond the customary period of seasonal activity.

The gold holdings of the Federal Reserve for the week ended Wednesday rose $39,000,000, making a total recovery of more than $752,000,000 since the first week in March. Money in circulation has declined $1,584,000,000 since that time. The reserve ratio now stands at 63.5 per cent as against 62.7 per cent a week ago.

Day's 10 Most Active Stocks.

Closing price and net change of the 10 most active stocks: United Aircraft, 28⅝, up 1¼; General Motors, 22⅝, down ⅜; International Tel. & Tel. 12⅝, up ⅝; General Electric, 20½, up ⅜; Radio 7⅜, down ⅜; Continental Motors, 3⅛, up ⅛; Continental Oil 10⅛, up ½; Amer. Tel. & Tel. 102½, up ½; U. S. Steel 48⅝, up ¾; Montgomery Ward 22⅛, up ¼; North American Aviation 7⅝, up ⅝.

TODAY'S NEW YORK STOCK MARKET

(COMPLETE)

SPECIAL ASSOCIATED PRESS WIRE.

NEW YORK, May 5.—Total sales on the New York Stock Exchange today amounted to 4,996,720 shares, compared with 4,596,517 yesterday, 2,163,630 a week ago and 1,628,700 a year ago. Total sales from Jan. 1 to date were 135,256,354 shares, compared with 136,129,186 a year ago and 240,055,246 two years ago.

Following is a complete list of transactions giving sales, high, low, closing prices and net changes.

STOCK MARKET AVERAGES.

(Copyright, Standard Statistics Co.)

	50 Ind'ls.	20 Rails.	20 Util.	90 Total.
Friday	72.9	36.4	85.2	69.4
Thursday	72.4	36.2	83.5	68.7
Week ago	66.1	31.3	74.4	62.2
*April 18	55.1	26.2	68.1	52.9
Month ago	48.7	23.5	62.6	47.3
Year ago	43.0	19.2	75.8	45.1
3 yrs. ago	178.8	127.0	246.6	182.5

STERLING $4, TOP SINCE ENGLAND LEFT GOLD BASIS

By the Associated Press.

NEW YORK, May 5.—Foreign exchanges continued upward today in terms of the American dollar.

The British pound sterling advanced to a cable rate of $4, the highest since the country went off the gold standard in 1931. The French franc, at the same time spurted 1-10 of a cent to round 4.72 cents, placing the dollar at a discount of nearly 17 per cent in terms of gold parity.

The pound eased in late trading to $3.98¼, up 6¼ cents, and the franc dropped back to 4.70½ cents, up .08½ of a cent. Dutch guilders advanced nearly a cent to 48.05 cents and Swiss francs and Belgian belgas were up about a third of a cent each. German marks, Canadian dollars, Italian lire, the Scandinavians and Far Eastern currencies were firm.

Around 3:30 p. m. the pound was quoted around $3.98 and French francs still held at 4.70½. German marks at 28.17 cents were up slightly more than half a cent.

COTTON MARKET CLOSES 24 TO 25 POINTS HIGHER

By the Associated Press.

NEW YORK, May 5.—A continuation of the recent buying movement stimulated by relatively steady Liverpool cables and the action of the stock and grain markets caused an advance of about $1 a bale in cotton today. All positions made new high ground for the movement, July selling up to 8.51. Although this price attracted heavy realizing, it was absorbed on moderate reactions. The mid-afternoon market was steady within 2 or 3 points of the best at net gains of 18 to 20 points.

The market rallied late in the day on active general buying and covering, futures closing firm, 24@25 higher; May, 8.42n; July, 8.54@55; October, 8.79@80; December, 8.93@95; January, 9.01; March, 9.16. Spot quiet; middling, 8.55. nNominal.

Cotton futures opened firm, 18-20 points advance on higher Liverpool cables, the advance in foreign exchange and active general buying.

PRICES STEADY TO 5 CENTS HIGHER IN HOG MARKET

EAST ST. LOUIS, Ill., May 5.—(U. S. Department of Agriculture)—Hogs — Receipts, 10,000; steady to 5c higher; top, $3.90; bulk 170-300 lbs., $3.85; few $3.80; 150-160 lbs., $3.25@3.75; 100-130 lbs., $2.75@3.15; sows mainly $3.35@3.50.

Cattle—Receipts, 800; calves, 700; market 25c higher on vealers; fully steady on other classes, with spots strong; nominal range slaughter steers, $3.75@6.50; slaughter heifers, $3.50@5.75; top 965-lb yearling steers, $5.65; some heavy steers held higher; mixed yearlings and heifers, $4.50@5.00, with some held higher; cows, $2.75@3.25; low cutters, $1.50@2.00; sausage bulls, $2.25@2.90; good and choice vealers, $5.25.

Sheep — Receipts, 1000; market steady; desirable spring lambs, $6.75@7; packer buys $6.85 down; best quotable up to $7.25; buck lambs, $1 less; better clipped lambs, $5.50@5.75; medium kinds, $5; fat ewes, $2@2.75.

CLEARINGS, MONEY AND SILVER

St. Louis Clearing House Association reports clearings for May 5, 1933, $9,300,000; corresponding day last year, $9,600,000; this year, $872,000,000; corresponding period a year ago, $1,179,400,000. Report of debits for May 4, 1933, were: Debits to individual accounts, $14,000,000; total to date, $1,499,000,000; debits to bank and bankers' accounts, $6,200,000; total to date, $675,800,000; combined debits to individual and bank and bankers' accounts, $20,200,000; total to date, $2,174,800,000.

NEW YORK, May 5.—Bar silver, firm, ⅝ higher at 35¼.

NEW YORK, May 5.—Time money rates for the shorter maturities ruled slightly firmer, but the market was otherwise unchanged. Call money on the Stock Exchange ruled at 1 per cent. In the outside call market the rate continued at ¾ of 1 per cent. Federal funds were reported slightly easier at ⅛@¼ of 1 per cent.

Time loans: 30-60 days, ¾@1; 90 days, 1@1¼; 4 months, 1@1¼; 5-6 months, 1@1½ per cent. Prime commercial paper, 2. Bankers acceptances unchanged.

WASHINGTON, May 5—Treasury receipts for May 3 were $74,922,497.40; expenditures $28,224,882.84; balance $591,567,545.47. Customs duties for three days of May were $2,330,919.00.

PARIS, May 5.—Three per cent rentes 65 francs 80 centimes; 4½ per cent rentes 85.40. Exchange on London 84.85. The dollar was quoted at 21.20.

LONDON, May 5.—Bar silver easy, ¼ lower at 19⅛d.

LONDON, May 5.—Money ⅜ per cent. Discount rates—Short bills, ½; three-month bills, ½@9.16 per cent.

FOREIGN EXCHANGE

By the Associated Press.

NEW YORK, May 5.—Foreign exchange strong. (Great Britain in dollars, others in cents). Great Britain, demand 3.97⅞, cables 3.98, 60-day bills 3.97¼; France, demand 4.96 15-16, cables 4.70; Italy, demand 6.23¾, cables 6.24.

Demands: Belgium 16.69½, Germany 28.09½, Holland 48.04½, Norway 20.39½, Sweden 20.69½, Denmark 17.79½, Switzerland 23.14½, Spain 10.24⅛, Portugal 3.64n, Greece .68½n, Poland 12.85n, Czecho-Slovakia 3.59¾n, Jugo-Slavia 1.57 5-16n, Austria 14.45n, Rumania .68n, Argentine 30.87n, Brazil 7.59n, Tokyo 24.12½, Shanghai 25.45, Hongkong 28.05, Mexico City (silver peso), 30.10, Montreal in New York 88.00, New York in Montreal 113.62½.

n—Nominal.

LEAD, ZINC AND COPPER

Lead was steady at $3.37 per 100 lbs. in St. Louis today; zinc was quiet at $3.70 per 100 lbs.

NEW YORK, May 5.—Copper firm; electrolytic spot and future, 6¾; tin, strong; spot and nearby, 34.37; future, 34.50; iron quiet, unchanged; lead steady; spot New York, 3.50; East St. Louis, 3.37; zinc, quiet; East St. Louis spot and future, 3.70; antimony, 6.25.

NEW YORK, May 5.—The St. Joseph Lead Co. reports that there were no sales of pig lead yesterday.

ST. LOUIS STOCKS

ST. LOUIS STOCK EXCHANGE, May 5.—National Candy, Missouri Portland and Wagner Electric showed gains on the local board today.

Rice-Stix and Hussman-Ligonier were unchanged.

Southern Acid in first sale in about a year was 15.

In the outside market there was report of Anheuser-Busch stock selling yesterday at 180, up 15 points.

Stock sales today amounted to 929 shares, compared with 1,400 shares yesterday.

Following is a complete list of transactions giving sales, high, low, closing prices and net changes:

Stocks and Ann. Div. in Dollars.	Sales	High.	Low.	Close.	Net Ch'ge.
Ham Brown	20	4	4	4	— ½
Hussm Lig	150	2	2	2	.....
Mo P Cem.	185	7	6½	7	• ½
N Candy 1	325	13	12⅞	13	• ½
N Candy 1	4	13¼	13¼	13¼	
Rice Stix	70	6¾	6½	6½	
Sou Acid.50	100	15	15	15	.....
SWBell pf7	10	113	113	113	•2
Wagner Ele	65	7¾	7¾	7¾	• ¼

CORPORATION STATEMENTS

By the Associated Press.

NEW YORK, May 5.—Continental Baking Corp. for the 15 weeks ended April 15 had net profit of $323,201, equal to 71 cents a share on the 8 per cent preferred stock, against $712,173, or $1.45 a preferred share in the corresponding 1932 period.

The Curtiss-Wright Corporation reports March quarter net profit of $4753, compared with $302,013 in the like 1932 period. Wright Aeronautical Corporation, a subsidiary, had first quarter net profit of $105,384, against $334,724 in the same period last year.

Superior Steel Corporation had March quarter net loss of $172,377, against net loss of $150,644 in the 1932 period.

Amerada Corp. reports March quarter net loss of $201,939, as contrasted with net profit of $225,383 in the same 1932 period.

Simms Petroleum Co. had net loss of $238,890 in the quarter ended March 31, compared with loss of $226,899 a year ago.

FOREIGN MARKETS AT A GLANCE

By the Associated Press.

LONDON, May 5.—Base metal shares and oil stocks were the bright features of a fairly active session on the stock exchange today. Transatlantic issues improved one-quarter to three-quarter points on Wall street and Continental support while German and other foreign bonds recovered somewhat on repurchases. British issues were dull owing to a slackening of investment buying. The market closed steady.

PARIS, May 5.—Influenced by favorable Wall street advices and the rise in raw materials and commercial products, prices on the bourse gained briskly in an active session. The closing was firm.

BERLIN, May 5.—Prices moved irregularly on the boerse.

AUTO OUTPUT ESTIMATE

By the Associated Press.

DETROIT, May 5.—Cram's Automotive reports today say that current production trends in the automobile industry indicate that May output may equal and possibly exceed 200,000 units. This figure will be about 40 per cent higher than the volume for May, 1932.

Schedules of 14 passenger car producers showed changes during the current week, eight reporting increases and six reductions.

"Despite many cross currents in the national retail situation," the advices say, "net changes in sales levels this week was another gain. Although seasonal and other influences continue to be a factor, prospect of inflation with an attendant rise in prices undoubtedly has gained significance as an influence on car buying."

ST. LOUIS RESERVE BANK

The Federal Reserve Bank of St. Louis in its weekly report as of May 3 shows an increase of $3,373,000 in gold held exclusively against Federal Reserve notes. Total bills discounted decreased $179,000. Bills bought in the open market decreased $1,461,000. Federal Reserve notes in actual circulation increased $735,000, while Federal Reserve bank notes in actual circulation were unchanged at $39,000.

Copper Market.

By the Associated Press.

NEW YORK, May 5.—Dow, Jones & Co. said today that a material reduction in domestic copper output was near but that voluntary shutdown of mines had been found impossible. Several weeks ago a complete suspension was predicted.

Present production by refineries is around 20,000 short tons a month. It is believed that an output of between 13,000 and 14,000 tons monthly will be the lowest level that can be attained, although some in the trade are hoping for less than 10,000 tons.

Domestic consumption of copper is currently around 30,000 tons a month.

COMMODITY PRICE INDEX

By the Associated Press.

NEW YORK, May 5. — Following is an index of the price level of 15 raw staples, the commodities chosen being among the most representative of the three large groups, foods, textiles and metals:

Friday 110 per cent.
Thursday, 109 per cent.
Week ago, 101.5 per cent.
*April 18, 92.5 per cent.
Month ago, 86.8 per cent.

82 1-2 CENTS PAID FOR CASH WHEAT ON LOCAL MARKET

No. 2 Red Winter Grain Brings Top Price for Year and 36c Above Low for 1933—Futures Higher.

ST. LOUIS MERCHANTS' EXCHANGE, May 5.—Wheat futures gained ⅞@1c net on the local board today, spot or cash wheat also ascending.

No. 2 red winter wheat sold at 82½c, a new high for year and a rise of a full cent over recent top for the movement. The new peak was 36c a bushel above low for the year. In 1932 the same grade of wheat sold between 61c and 45c and in 1931 between 46½@82½c.

Advance in sterling to above $4 and higher securities, silver and cotton prices preceded the opening of grain market.

Winnipeg wheat closed 2⅛@2¼c net higher.

Liverpool came ⅞@1⅛d higher in one cable. The close was ⅞ to 1⅛d net higher.

May wheat opened 73¾c bid, July wheat 74¾c, up ⅞c and September wheat 75⅜c, up ⅝c.

Local wheat receipts which were 81,000 bu., compared with 63,000 a week ago and 37,800 a year ago included 36 cars local and 18 through. Corn receipts which were 147,000 bu., compared with 97,500 a week ago and 47,600 a year ago, included 87 cars local and 11 through. Oat receipts which were 32,000 bu., compared with 34,000 a week ago and 13,200 a year ago, included 10 cars local and 6 through.

St. Louis Cash Grain.

Red wheat was 1¼@1¾c higher and hard wheat 2c higher. Corn was 1@2c higher and oats unchanged to ½c higher.

Sales of cash grain made on the floor of the exchange today were as follows:

Wheat—No. 1 red winter wheat, 82½c; No. 2 red winter wheat, 82@82½c; No. 3 red winter wheat, 81@82c; No. 4 red winter wheat, 81½c; No. 1 red garlicky wheat, 82c; No. 3 red garlicky wheat, 81c; No. 3 hard wheat, 78½c; No. 2 mixed wheat, 79c; No. 3 mixed wheat, 81½c.

Corn—No. 2 mixed corn, 41¾c; No. 3 mixed corn, 40½@41¼c; No. 2 yellow corn, 41¾@42c; No. 3 yellow corn, 40½@41½c; No. 4 yellow corn, 39½c; sample grade yellow corn, 40½c; No. 3 white corn, 42½c; No. 6 white corn, 41c.

Oats—No. 2 white oats, 26@26½c; No. 3 white oats, 25¾@26c; No. 2 mixed oats, 24½c; No. 4 mixed oats, 24c.

WHEAT SCORES ADVANCE IN TRADE AT CHICAGO

By the Associated Press.

CHICAGO, May 5.—Waves of public buying, which one quarter associated largely with President Roosevelt's higher wages plea, swept over the grain markets today and hoisted prices.

Topmost figures of the Board of Trade session amounted in some grains to about 3 cents a bushel, despite tremendous profit-taking sales. If the advance in corn were applied to the amount of grain estimated as held on farms April 1, it suggested an increase of more than $200,000,000 for the producer, with an additional $100,000,000 more as the result of the upturn in wheat and oats.

Wheat closed buoyant at about the day's acme, ¾@1⅜ above yesterday's finish, Rye 2½@4⅛ up, corn 1¾@2⅞ advanced, oats showing ½@1 gain, and provisions varying from 2 cents decline to a rise of 12 cents.

Wheat, corn and rye all rose quickly today to fresh record high prices for the season.

"Inflation" buying was on a large scale, stimulated by early jumps in securities, cotton and silver, with British exchange above $4, up 9½ points. Opening at ¼@1⅛ advance, wheat early reacted some. Corn started ⅞@1¼ up.

Some wheat trade leaders emphasized especially the soaring of the British pound as significant of inflation effects relative to commodities.

Word that Russia, usually an exporter of wheat, had purchased two cargoes of wheat from Argentina, tended further to lift prices. Notice was also taken of big shipping demand here for corn, one concern disposing of 900,000 bushels to the East. Both wheat and corn, however, were called upon to absorb heavy selling to realize profits, and this acted as a drag on price upturns.

Cold wet weather over a big area was reported as causing delay to corn land preparation and rendering oats seeding impossible.

Provisions were responsive to grain strength.

FUTURE GRAIN PRICES

ST. LOUIS MERCHANTS' EXCHANGE, May 5.—Following are today's high, low, close and previous close in local markets and quotations received from other markets:

	High.	Low.	Close.	Prev. Close.
MAY WHEAT.				
St. L.	....	....	74¾	....
Chi.	73⅛	72½	73¾-⅞	72½
K. C.	69⅛	68¾	69¾	68b
Minn.	72¾	72	72⅝	72
Winn.	65⅛	64	65¼	63
Liver.	60	59¼	60	57¾

NEW YORK

By the Associated Press.

NEW YORK, May 5.—Following is a complete list of bonds traded in on the New York Exchange today, with the highest, lowest and closing prices:

82 1-2 CENTS PAID FOR CASH WHEAT ON LOCAL MARKET

No. 2 Red Winter Grain Brings Top Price for Year and 36c Above Low for 1933—Futures Higher.

ST. LOUIS MERCHANTS' EXCHANGE, May 5.—Wheat futures gained ⅞@1c net on the local board today, spot or cash wheat also ascending.

No. 2 red winter wheat sold at 82½c, a new high for year and a rise of a full cent over recent top for the movement. The new peak was 36c a bushel above low for the year. In 1932 the same grade of wheat sold between 61c and 45c and in 1931 between 46½@82½c.

Advance in sterling to above $4 and higher securities, silver and cotton prices preceded the opening of grain market.

Winnipeg wheat closed 2⅛@2¼c net higher.

Liverpool came ⅛@1⅛d higher in one cable. The close was ⅞ to 1⅛d net higher.

May wheat opened 73¾c bid, July wheat 74¾c, up ⅞c and September wheat 75⅜c, up ⅝c.

Local wheat receipts which were 81,000 bu., compared with 63,000 a week ago and 37,800 a year ago included 36 cars local and 18 through. Corn receipts which were 147,000 bu., compared with 97,500 a week ago and 47,600 a year ago, included 87 cars local and 11 through. Oat receipts which were 32,000 bu., compared with 34,000 a week ago and 13,200 a year ago, included 10 cars local and 6 through.

St. Louis Cash Grain.

Red wheat was 1¼@1¾c higher and hard wheat 2c higher. Corn was 1@2c higher and oats unchanged to ½c higher.

Sales of cash grain made on the floor of the exchange today were as follows:

Wheat—No. 1 red winter wheat, 82½c; No. 2 red winter wheat, 82@82½c; No. 3 red winter wheat, 81@82c; No. 4 red winter wheat, 81½c; No. 1 red garlicky wheat, 82c; No. 3 red garlicky wheat, 81c; No. 3 hard wheat, 78½c; No. 2 mixed wheat, 79c; No. 3 mixed wheat, 81½c.

Corn—No. 2 mixed corn, 41¾c; No. 3 mixed corn, 40½@41¼c; No. 2 yellow corn, 41¾@42c; No. 3 yellow corn, 40½@41½c; No. 4 yellow corn, 39½c; sample grade yellow corn, 40½c; No. 3 white corn, 42½c; No. 6 white corn, 41c.

Oats—No. 2 white oats, 26@26½c; No. 3 white oats, 25¾@26c; No. 2 mixed oats, 24½c; No. 4 mixed oats, 24c.

WHEAT SCORES ADVANCE IN TRADE AT CHICAGO

By the Associated Press.

CHICAGO, May 5.—Waves of public buying, which one quarter associated largely with President Roosevelt's higher wages plea, swept over the grain markets today, and hoisted prices.

Topmost figures of the Board of Trade session amounted in some grains to about 3 cents a bushel, despite tremendous profit-taking sales. If the advance in corn were applied to the amount of grain estimated as held on farms April 1, it suggested an increase of more than $200,000,000 for the producer, with an additional $100,000,000 more as the result of the upturn in wheat and oats.

Wheat closed buoyant at about the day's acme, ¾@1⅜ above yesterday's finish. Rye 2½@4⅛ up, corn 1¾@2⅛ advanced, oats showing ½@1 gain, and provisions varying from 2 cents decline to a rise of 12 cents.

Wheat, corn and rye all rose quickly today to fresh record high prices for the season.

"Inflation" buying was on a large scale, stimulated by early jumps in securities, cotton and silver, with British exchange above $4, up 9½ points. Opening at ¼@1⅛ advance, wheat early reacted some. Corn started ⅞@1¼ up.

Some wheat trade leaders emphasized especially the soaring of the British pound as significant of inflation effects relative to commodities.

Word that Russia, usually an exporter of wheat, had purchased two cargoes of wheat from Argentina, tended further to lift prices. Notice was also taken of big shipping demand here for corn, one concern disposing of 900,000 bushels to the East. Both wheat and corn, however, were called upon to absorb heavy selling to realize profits, and this acted as a drag on price upturns.

Cold wet weather over a big area was reported as causing delay to corn land preparation and rendering oats seeding impossible.

Provisions were responsive to grain strength.

FUTURE GRAIN PRICES

ST. LOUIS MERCHANTS' EXCHANGE, May 5.—Following are today's high, low, close and previous close in local markets and quotations received from other markets:

	High.	Low.	Close.	Prev. Close.
MAY WHEAT.				
St. L.	....	....	74¾	....
Chi.	73⅞	72⅞	73¾-⅞	72½
K. C.	69½	68¾	69⅜	68b
Minn.	72¾	72	72⅝	72
Winn.	65½	64	65¼	63
Liver.	60	59¼	60	57¾
JULY WHEAT.				
St. L.	75	74⅛	74¾	73⅞
Chi.	75	74⅛	74¾-⅞	73¾-74
K. C.	69⅜	68½	69⅛a	68-67⅞
Minn.	73¼	72⅛	73-73¼	72¼-⅜
Winn.	66⅝	65	66¼-⅜	64⅛
Liver.	62½	62	62½	59½
SEPTEMBER WHEAT.				
St. L.	75⅞	75	75¾	74¾
Chi.	75⅞	74¾	75½-⅝	74½-¾
K. C.	70¼	69⅝	70a	68⅞
Minn.	73¼-⅜	72¼	73⅛	72⅛
OCTOBER WHEAT.				
Winn.	69	67¼	68⅝-⅜	66¼
Liver.	63⅝	63¼	63⅝	61¾
DECEMBER WHEAT.				
Chi.	77½	76½	77¼-⅜	76⅜-½
K. C.	....	....	71½	70⅝b
MAY CORN.				
St. L.	....	....	40¾n	37½n
Chi.	41⅜	39¼	41¼-⅜	38¼
K. C.	39¼	38¾	39¼	36⅝a
JULY CORN.				
Chi.	44⅝	42	44-44⅝	41¼-¼
K. C.	40⅜	38⅝	40¼	38¼-⅜
SEPTEMBER CORN.				
Chi.	45½	43½	45¼-¼	42⅞
K. C.	41⅞	40¼	41⅜	39⅝-¾
JULY CORN.				
St. L.	....	....	42½b	....
SEPTEMBER CORN.				
St. L.	....	....	44½b	....
MAY OATS.				
Chi.	25½	25	25¼a	24¾
Minn.	22½	22¼	22½	22
Winn.	29¼	28½	29¼	28¼
JULY OATS.				
Chi.	25⅞	25	25⅛-¾	25-24⅞
SEPTEMBER OATS.				
Chi.	26¼	25¼	26-26⅛	25¼b
MAY RYE.				
Chi.	55½	52	54½	52
JULY RYE.				
Chi.	54½	50¼	54½	50½b
SEPTEMBER RYE.				
Chi.	54⅝	51½	54⅝	51¼a
JULY BARLEY.				
Chi.	38⅝	37¼	38⅝	37⅞
SEPTEMBER BARLEY.				
Chi.	41½	40¼	41½	40b

British Exchange, 3.98.

NEW YORK CURB MARKET

By the Associated Press.

NEW YORK, May 5.—Following is a complete list of securities traded in on the New York Curb Exchange today, giving sales, highest, lowest and closing prices:

SECURITY.	Sales	High.	Low.	Close.
[illegible]				

NEW YORK BOND MARKET TRANSACTIONS

By the Associated Press.

NEW YORK, May 5.—Total bond sales on the New York Stock Exchange today amounted to $19,081,000, compared with $18,153,000 yesterday, $10,396,000 a week ago and $13,115,000 a year ago. Total sales from Jan. 1 to date were $1,043,915,000, compared with $1,609,814,000 a week ago and $991,331,000 two years ago.

Following is a complete list of bonds traded in, giving sales, high, low and closing prices. In sales, 000 omitted:

SECURITY.	Sales	High.	Low.	Close.
CORPORATION BONDS.				
AlbPWrap 6s 48	1	30	30	30
Alleghany 5s 44.	74	44¼	42	43
do 5s 49	96	37	35	36½
do 5s 50	166	15½	14	14½
Allegh Val 4s 42	1	94	94	94
Allis Chal 5s 37.	19	80⅛	79¾	80
Am&ForP 5 2030	115	42¼	40⅝	40¾
AmBeetS 6s 35.	1	60	60	60
Am Cyan 5s 42.	2	83¾	83¾	83¾
Am Ice 5s 53...	4	53½	53	53
AmIGCh 5½ 49.	14	74½	73½	73⅝
Am Intl 5½ 49.	10	76⅛	75½	75½
Am Met 5½s 34	25	81½	79½	81½
Am Smelt 5s 47.	15	91	90	91
AmT&T 5½ 43.	58	103	102¾	103
do col 5s 46..	30	102¼	101¾	101¾
[illegible]				

BOND MARKET AVERAGES.
(Copyright, Standard Statistics Co.)

	20 Ind'ls.	20 Rails.	20 Util.	60 Total.
Friday	65.9	67.6	77.6	70.4
Thursday ...	65.3	66.3	76.6	69.4
Week ago ..	62.7	61.7	75.7	66.7
*April 18 ..	60.7	57.8	74.2	64.2
Month ago ..	59.6	57.7	74.2	63.8
Year ago ..	57.9	58.7	76.3	64.3
2 year ago.	73.6	99.8	100.7	94.7
3 years ago.	94.1	106.2	99.1	99.8
High (1933)	66.1	67.6	85.2	72.0
Low (1933)	58.3	57.0	74.1	63.6
High (1932)	71.3	78.0	86.2	78.1
Low (1932)	53.2	47.4	70.9	57.5
High (1931)	90.4	105.7	101.5	98.7
Low (1931)	62.3	62.3	80.2	68.5
High (1930)	84.9	109.8	101.4	101.9
Low (1930)	83.3	97.4	86.6	92.6
High (1929)	95.3	106.0	98.9	99.9
Low (1929)	90.4	100.8	96.0	96.3

*Day before President suspended gold payments.

SECURITY.	Sales	High.	Low.	Close.
CORPORATION BONDS.				
C & N W 6½ 36	4	65¼	61½	64½
do rfg 5 2037	34	31	29⅛	30⅝
do gen 5 87 .	27	60	56⅛	60
do deb 5 33 .	1	77	77	77
do cv 4¾ 49 .	462	19⅜	18¼	18¾
do 4½ 3037 .	43	27	26⅛	26⅞
do 4½ 2037 C	24	27	26¾	27
do 4 87	15	51½	48⅞	51½
do 3½ 87	15	46	45⅛	46
C R I & P 4½ 52 A	18	33	32½	32½
do cvt 4½ 60 .	224	20	18	19
[illegible]				

CURB SALES—CONTINUED

SECURITY.	Sales	High.	Low.	Close.
DOMESTIC BONDS.				
[illegible]				

RAILS STILL LEAD BOND MARKET TRADE

By the Associated Press.

NEW YORK, May 5.—Further strength was displayed by the bond market today with rail loans maintaining their leadership in active trading.

A number of the higher grade issues of all corporation categories advanced moderately, but others were hesitant. United States Government securities were quiet and mildly irregular and some foreign leaders developd a rathr heavy tone at one time.

The principal carrier gains of 1 to 3 or more points during day included some bonds of Alleghany Corporation, Santa Fe, Baltimore & Ohio, Boston & Maine, Chesapeake & Ohio, Chicago & Northwestern, Erie, Illinois Central, Missouri Pacific, New York Central, Nickel Plate, Northern Pacific and Southern Pacific.

Upward ranges of 1 to around 2 points were recorded by loans of American and Foreign Power, Chile Copper, Duquesne Light, Goodrich, International Telephone, National Dairy, North American, Phillips Petroleum, Postal Telegraph, U. S. Rubber, Utilities Power and Light and Western Union.

French, Belgian, German and British obligations were off fractionally to around 2 points at one time.

BUTTER, EGGS AND POULTRY

ST. LOUIS BUTTER, EGG AND POULTRY EXCHANGE, May 5. — The St. Louis Daily Market Reporter:

Prices quoted below are paying prices to shippers and truckers, delivered to store door of commission merchant, or receiver, non-commission basis.

Missouri No. 1 eggs were ½c higher at 11c, standards ½c higher at 13c, roosters ½c higher at 5½@6½c.

EGGS—Missouri No. 1, 11c; standards, 13c; unclassified, 8@9½c; duck eggs, 7c. eggs, 7c.

FOWLS—Light (under 5 lbs.), 9½c; heavy (5 lbs. and over), 9½c; leghorns, 8c; No 2, 3c.

SPRING CHICKENS—Colored, 18c; Arkansas white rocks, 20c; leghorns, orpingtons and blacks, 16c; bareback springs, 13c; No. 2, 12c.

BROILERS—Colored, 18c; leghorns, 16c; leghorns (1¼ lbs. and under) 13c.

DUCKS—Spring (4 lbs. and over), 12c; old white (4 lbs. and over), 8c; small and dark, 6c.

GEESE—6c.

GUINEAS—(Per dozen) $1.25.

ROOSTERS—6½c; leghorns, 5½c.

TURKEYS—Hens 12c; young toms 11c; old toms 9c; No. 2, 8c.

PIGEONS (per dozen) — Common 75c; squabs (dressed, per pound), large (10 lbs. and up), 20c; small and dark, 15c.

CAPONS—8 pounds and over 17c; 7 pounds and over 17c; 6 pounds and over 17c; leghorn and slips, 13c; No. 2 10c.

FROGS—Per dozen, jumbo, $1.75; medium, $1.50; small, $1, and baby frogs 75c.

BUTTER—Creamery, extras, 24c; standards 22@23c; firsts 18c; seconds 15@16c; weedy and oniony 13@14c; packing stock, No. 1, 10c; No. 2, 8c; cheesy or dirty less.

BUTTERFAT — No. 1, 19c per pound; No. 2, 3c discount.

CHEESE—Per pound. Northern twins, 14c; singles, 14½c; longhorns, 14½c; daisies, 14½c; prints, 16½c; brick, 15c.

VEALS—Good to choice, 5c; fair to good, 3½@4½c; extra fancy, common and poor, 2@3c.

LAMBS—Choice spring lambs, 7@7¼c; common, 4@6c; fall lambs, choice, 5½c; medium, 4@4½c; culls, 3@3½c. Sheep 1@2½c, and bucks, 1@1½c, according to quality.

NEW YORK, May 5.—Butter, 13,784, steady. Creamery, higher than extra, 23@23¾c; extra (92 score), 22½@22¾c; first (87-91 scores), 22½@22.¾c; centralized (90 score), 22½c.

Cheese, 265,420, firm; unchanged.

Eggs, 26,336, irregular. Mixed colors, seconds, 13½@14¼c; mediums, 39 lbs, 13¼@13¾c.

White and brown eggs unchanged.

Dressed poultry firm. Chickens frozen, 16@27, others unchanged.

Live poultry weak. Fowls, express, 14@15c, others unchanged.

CHICAGO, May 5.—Poultry, live, 18 trucks, steady; hens 12@12½c; leghorn hens 10½c; roosters 8½c, No. 2 6c; turkeys 11@14c; spring ducks 11@12c; old ducks 9@12c; geese 7c; leghorn broilers 17c; rock broilers 20@25c; colored 18@23c.

Butter, 14,910, unsettled, prices unchanged.

Buter futures, storage standards, Nov. 23⅝c.

Eggs, 32,859; steady; extra firsts cars, 14¼c; local, 13¾c; fresh graded firsts, cars, 14c; local, 13½c; current receipts, 12½c; storages packed firsts, 15c; storage packed extras, 15¼c.

Egg futures, refrigerator standards, Oct. 17¾c.

FRUIT MARKET

ST. LOUIS PRODUCE MARKET, May 5.—Range of today's jobbing prices as compiled by the St. Louis Daily Market Reporter:

APPLES—Bushel basket Illinois willowtwigs, $1.10@1.35; winesaps, $1.10@1.50; jonathans, $1.50@1.60; ingram, $1.15@1.25; King David, $1.20@1.25; gano, $1@1.10; ben davis, $1@1.10; golden delicious, $1.50@2.25; champion, $1.15@1.35; Idaho winesaps, $1.35; New York russets, 75c; West Virginia ben davis, 85c@$1.

BARRELS—New York Ben Davis, $3.

VEGETABLE MARKET

ST. LOUIS PRODUCE MARKKET, May 5.—Range of today's vegetable jobbing prices, as compiled by the St. Louis Daily Market Reporter:

POTATOES — Track prices: Wisconsin rurals, 70c; Idaho russets, $1.20@1.27½. Jobbing prices, sacked, per 100 pounds, delivered: Minnesota cobblers 95c@$1; Red River Ohios, 90c; triumphs, $1.25; Wisconsin rurals, 80c@$1; Idaho russets, No. 1, $1.25@1.30, and in 15-pound bags, 23c each. For seed in small way to growers: Minnesota cobblers, $1@1.10; Red River Ohios, $1; triumphs, $1.25; Wisconsin rurals, $1@1.10.

BOND SALES—CONTINUED

SECURITY.	Sales	High.	Low.	Close.
FOREIGN BONDS.				
Saxon SMI 7 45	11	60½	59	60½
do 6½ 46 ...	2	57	57	57
Serbs C S S 62	38	18¼	17½	18
do 7 62	26	17	15½	17
ShinyetsuE6½ 52	3	42½	42	42½
[illegible]				
Vienna City 6 52.	1	56	56	56
Warsaw City 7 58	16	39	39	39
WestUEP 6 53 .	23	29¾	29	29¾
U. S. GOVERNMENT BONDS.				
Lib 3½ 32-47.	129	101-22	101-16	101-20
1 4¼s 32-47	43	102-1	101-29	101-29
4 4¼s 33-38	56	102-27	102-24	102-24
Treas 4¼ 47-52	108	108-	107-26	107-31
4s 44-54	78	104-23	104-16	104-21
3⅝s 46-56 ..	30	103-	102-26	102-31
3⅜s 40-43Jun	92	101-2	100-29	101-1
3⅜s 43-47 ..	239	101-1	100-21	101-
3⅜ 41-43Mar	124	101-1	100-26	100-29
3⅛s 46-49 ..	91	98-24	98-20	98-20
3s 51-55	120	97-15	97-8	97-11

Quotations on all United States Government bonds are in dollars and thirty-seconds of a dollar. That is, for instance, a sale printed 99-24 means $99 and 24 thirty-seconds of a dollar and not $99.24.

BENJAMIN, HILL & CO.
Members
NEW YORK STOCK EXCHANGE
STOCKS BONDS
ARCADE BLDG.
Mezzanine CEntral 9300

CONFEREES REACH AGREEMENT ON $500,000,000 RELIEF BILL

Senate Recedes From Amendment Putting Administration of Aid Under Civil Service.

By the Associated Press.

WASHINGTON, May 5.—Senate and House conferees today reached an agreement on the $500,000,000 relief bill, clearing the way for final approval.

The Senate conferees receded from the Senate amendment putting the relief administration under civil service, a proposition the House had voted out of the bill. The measure can not be finally passed until next week since the Senate is in recess until Monday.

BELLEVILLE HIGH SCHOOL TEACHERS' SALARIES CUT

Salary cuts for teachers and other employes of Belleville Township High School ranging from 5 to 15 per cent were announced today at a meeting of the High School Board.

The salary reductions will mean a saving of $21,000 in the annual high-school budget, which amounted to $141,000 during the last 12 months. H. G. Schmidt was reappointed principal for three years, his salary having been reduced from $4750 to $4200 a year.

GLASSES! ON EASY TERMS 50c DOWN

$2.85 For Frames

Visit our Modern Optical Department—on Sixth Street for over twenty-four years. You'll be treated very courteously. Besides, note our low terms.

Dr. Roche Optometrist

Aronberg's N.W. Cor. 6th & St. Charles

UNIVERSAL CO. SPECIALS

$1.25 ALARM CLOCK Guaranteed Timekeeper 59c

$2 ELECTRIC ALARM CLOCK, guaranteed . . 79c

Hammond or Westclox Elec. Alarm Clock...... $1.79

PILOT RADIO TUBES RCA LICENSED

Type 280, Type UX226, Type UX201A, Type 171A, Type UX245 29c

TUBES TESTED FREE

$2.50 Short Wave ADAPTER Police Calls 69c

$20 MIDGET RADIO Complete with Tubes $7.95

OPEN EVENINGS TILL 9

UNIVERSAL CO 1014 OLIVE

UNION-MAY-STERN'S EXCHANGE STORES

Sacrificing!

Living-Room, Bedroom and Dining-Room Suites

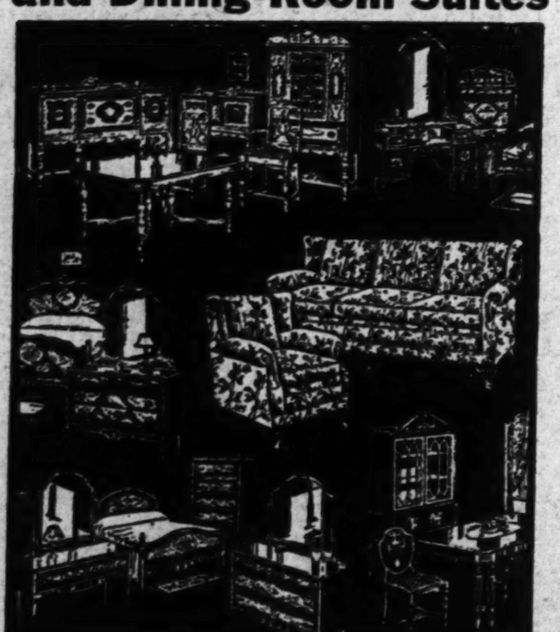

3 Interesting Value Groups

One Group at $19.50 | One Group at $29.75 | One Group at $39.95

Metal, Wood Beds, $1.00
Refrigerators $2.95
Odd Davenettes...$1.95
5-Pc. Br'kfast Set, $4.95
SPECIAL LOW TERMS

Day-Bed and Pad, $8.95
Kitchen Cabinet ..$7.95
9x12 Axmin. Rug, $11.95
Cab. Gas Ranges..$4.95
OPEN EVENINGS UNTIL 9

UNION-MAY-STERN'S EXCHANGE STORES
616-18 Franklin Ave. 206 N. 12th St.
Exchange Department in Cherokee Store, 2720-22 Cherokee St.

LABOR SECRETARY AGAIN PLEADS FOR MINIMUM WAGE

Urges House Committee to Include That Provision in 30-Hour Week Bill.

By the Associated Press.

WASHINGTON, May 5.—Secretary of Labor Perkins today made a last-minute plea to the House Labor Committee for the inclusion of a minimum wage provision in the shorter work week bill.

As the committee prepared to conclude its hearings before taking up the various 30-hour work week bills in executive session Monday, Miss Perkins sent up for the record a letter saying:

"Minimum wage experience has demonstrated that not only are the lowest wages raised but the higher wages have also been supported."

Referring to opposition to a minimum wage on the ground that it would become the maximum, she added:

"Conclusive disproof is to be found in the investigations of wages paid before and after the minimum wage rates were put into effect and the constantly increasing proportion of workers receiving more than the minimum rate."

She quoted reports by the California Industrial Welfare Commission and the Minimum Wage Board of the District of Columbia to support this contention.

"The first result to be expected from an industry by industry minimum would be a leveling up of unskilled labor rates within the industry to meet the standard firms," she wrote. "There is a well intrenched custom of paying the skilled worker more than the unskilled. Increasing the wage of the unskilled would, therefore, bring pressure in the direction of forcing the wage of the skilled up somewhat in proportion in order that the differentiation might continue."

Willingness to accept shorter work week legislation, provided it is drastically changed from its present 30-hour form, was expressed before the committee today by Alfred P. Sloan Jr., president of General Motors Corporation.

Appearing as a representative of the National Automobile Chamber of Commerce, Sloan pointed out features in the pending bills which he thought were objectionable, and remarked that if one of the measures were to be made an effective instrument in increasing work, numerous changes would be needed.

He suggested first an average 32-hour week, instead of 30 hours, with authority for employes to work as much as 48 hours during rush periods. He added recommendations for minimum wage provisions, inclusion of intrastate as well as as interstate commerce, authority for the Secretary of Labor to exempt specialized workers and a flexible provision under which the shorter work week could be applied or not on imports.

"Absence of accurate current statistics makes any definite statement questionable," Sloan said, "but it is difficult to account for the high estimates that have ben placed on the reduction of unemployment this legislation would bring. My own opinion, for what it may be worth, is that 750,000 would be a fair estimate."

Sloan also said he was "strongly convinced" that the legislation as a permanent measure would be "objectionable." He recommended that it remain in force two years and that it not go into effect until 60 or 90 days after approval, so industry could adjust itself to the change.

Irving Gaylor, Banker, Dies.

NEW YORK, May 5.—Irving C. Gaylor, formerly vice-president of the Lincoln Trust Co., which now is merged with the Chase National Bank, and treasurer of the American Missionary Association, died yesterday. He was 72 years old.

SCRUBWOMAN THINKS SHE'LL LEAVE HER ISLAND RETREAT

Too Many People There Since Building of New Road, Says Randi Lerohl.

GRAND ISLE, La., May 5.—Randi Lerohl, the Wisconsin scrub woman who came down the Mississippi in a rowboat seeking quiet and a cure for backache, threatens to leave her island retreat. A new highway is making the Gulf island into a summer resort, and she says: "Too many people are coming to the island, so I guess I'll have to move on."

"Hospitable island dwellers have suggested that she marry among them, but she answers: "I don't need a husband. Men are always in the way and they won't work."

JUDGE FARIS AUTHORIZES MO.-PAC. TO MEET INTEREST

$787,095 Due May 1 to Be Paid, Also Monthly Instalment on $809,000 Issue.

Federal Judge Faris yesterday authorized the Missouri Pacific Railroad Co. to pay $787,095 interest which was due May 1 on three of its bond issues and also to make monthly payments on outstanding bonds of $809,000 secured by a deed of trust on the Missouri Pacific Building Annex.

The interest to be paid is $690,960 on the $34,548,000 bonds of the River & Gulf Divisions, St. Louis, Iron Mountain & Southern; $76,160 on $3,828,000 third mortgage bonds of the Missouri Pacific Railway, and $19,975 on $799,000 real estate bonds of the Pacific Railroad of Missouri.

The Iron Mountain bond issue of $34,548,000 matured May 1 but the company, unable to pay it, previously sought protection of the Federal Court by filing a debtor's petition under the amended bankruptcy law. Judge Faris appointed the railway's president, L. W. Baldwin, to operate it, but reduced his salary from $85,000 to $40,000 a year.

Gored to Death by Bull.

By the Associated Press.

RUSHVILLE, Ill., May 5.—Charles Gustaffson, 53 years old, farmer residing near Colchester, was gored to death by a bull Wednesday night.

BUSY BEE PURE CANDIES

Your Mother Used to Buy Them for You—Why Not Do the Same for Her?

MOTHERS' DAY---SUNDAY, MAY 14th

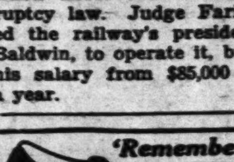

'Remember Dreamland When You Need Shoes'

GREATEST SHOE VALUES IN ST. LOUIS

MEN'S & BOYS' SHOES as low as $1.00

FREE GIFT WITH EVERY PURCHASE

YOU CAN ALWAYS FIND GOOD VALUES AT

DREAMLAND SHOE CO.

901 MORGAN ST. Northwest Corner

List your vacant rooms in the Post-Dispatch Classified Columns to find paying tenants.

Are You Getting Full Value for Your 1933 Clothing Dollar?

...If you are a WEIL Customer YOU ARE!

...But if you are one of the rapidly diminishing Number who STILL feel that a Charge Account or 10 Pay Plan is Necessary—Who still cling to the exploded theory that a Nationally-Known Brand Name is an asset in Your Clothing—Who still insist on paying for luxurious atmosphere in your Favorite Store—WAKE UP!!!

...Turn Your Back on the Past!

...Look to 1933!

...Turn to a Strictly Cash Store in Tune with the Times...A Store that has Stood the Test for 23 Years . . . A Store that Guarantees the Utmost in Clothing Value—Quality for Quality.

...Saturday Is a Good Time to Convince Yourself!

(OPEN UNTIL 9 P. M.)

New Arrivals! Over 1800 Smartly Styled All-Wool Worsted

2-PANT SUITS

Buy Now! A DEPOSIT WILL HOLD ANY GARMENT

$12.95 . . $18.50 to $22.50 Values

A Practical Dollar and Cents Proof of the Greater Style, Quality and Value-Giving Opportunities Our Large Scale Cash Merchandising Makes Possible! . . . A Sensational Suit Offer that Defies Competition!

NEWEST 1933 MODELS FOR BOTH MEN AND YOUNG MEN

Plenty of Grays!—Platinum Gray Flannels! Silver Gray Worsteds! French Grays! Oxford Grays! Etc. . . . as well as Novelty Scotch Tweeds! Snowflake Tweeds! Fine Weave French Serge! Clear Finished Worsteds! French Blue Worsteds! Etc.

—and Sizes 34 to 50 in the Lot Including Stouts, Stubs, Slims and Regulars . . . $12.95 WITH TWO PAIR OF PANTS!

23rd BIRTHDAY SALE

Men's Summer TIES! 18c

Extra Fine Ties in Checks, Plaids, Printed Crepes and Solid Colors . . . Some Even Hand Tailored.

YOUNG MEN'S ALL-WOOL FLANNEL SLACKS $2.88

A Style Hit! Finely Tailored All-Wool Flannel Pants in the Newest Varsity Slack Models—Wide Extension Waistbands! Wide Bottoms! and All the Other Style Features that Young Men Like . . . Sizes 28 to 36. A Feature Value at $2.88.

Men's Pants $1

Union Made! Neat Dark Patterns . . . All Sizes.

MEN'S "SUIT PATTERN" PANTS $2.55

All-Wool Worsteds! Cheviots! Cassimeres! Etc. . . . In Hundreds of Wanted Patterns . . . sizes 28 to 46 at

Open SATURDAY NIGHT UNTIL 9 P.M.

YOUNG MEN'S SPRING SUITS --ALL-WOOL TWEEDS-- FLANNELS! CRASHES! $9.94

Richly Trimmed Pure Wool Suits in the Bright Toned Tans, Grays and Browns . . . Newest 1933 Models . . . sizes 34 to 44 chest . . . Choice Saturday at $9.94.

MEN'S $25 to $35 TWO-PANT SUITS $16.50

Amazing Values! For This Big Group of Fine Two-Pant Suits are Beautifully Hand Fashioned of English Twists! Clear Finished Worsteds Pebble Weaves! Three-Ply Twists! . . . Skillfully Designed in Both Single and Double Breasted Models with All the New Fashion Features Including the New Drape Effects as well as More Conservative Styles . . . Sizes 34 to 46 Chest Including Stouts, Stubs, Slims and Regulars at $16.50 WITH TWO PAIR OF PANTS!

COMPARE! LET YOUR OWN EYES DECIDE!!

BOYS' BLUE SUITS for Dress . . . Graduation . . . Confirmation . . . Communion

—With 2 Long Pants $7.45

Boys' All-Wool Blue Cheviot Suits . . . Mannishly Tailored in the New 1933 "Prep" Styles . . . Complete with Coat, Vest and Two Pair Wide-Bottom Longies . . . Sizes 10 to 20 years at $7.45.

. . With 2 Golf Knickers $4.88

Boys' All-Wool Blue Cheviot Suits with Coat, Vest and Two Pair Full Cut Golf Knickers (knitted bottoms) . . . A Feature Value that Mothers Will Appreciate! . . . sizes 6 to 16 years . . . Take Your Pick at $4.88.

79c Juvenile Wash Suits 49c

Extra Values! Juvenile Suits in a Great Variety of Washable Fabrics . . . Neat Flapper and Button-On Models . . . sizes 3 to 8 years at 49c.

Boys' 75c Tan, Gray and White Linen Knickers. 49c

Boys' All-Wool Blue Cheviot Golf Knickers (knitted cuffs), at........ $1.45

Boys' Slack Longies of Sanforized Washable Fabrics at.... 88c

Boys' White FLANNEL LONG PANTS $2.95

They're All Wool! . . . With Wide Waistband and 22-inch Bottoms. sizes 12 to 20 years at $2.95.

Another Big Purchase of Guaranteed Quality

Shirts 55c 2 for $1.00

WHITE BLUE TAN GREEN

SIZES 14 to 17

Fresh! New! Just Unpacked! 5256 Full Cut, Collar-Attached Shirts of White, Blue, Tan and Green fast color Broadcloth as well as Novelty Printed Shirtings, in Stripes, Overplaids, Cross Bars, Neat Figured Designs, Etc.

Extra Full-Cut Across the Shoulders with a Roominess Around the Armholes that You Will Appreciate . . . Medium Point Collars . . . Made with Seven Button Fronts and Barrel Cuffs . . . Cellophane Wrapped . . . Take Your Pick of This Wonderful Lot of Shirts at 55c—2 for $1.00.

WEIL

N. W. Cor. 8th & Washington Ave.

TODAY By Arthur Brisbane

Each Week Day in the Daily Magazine of the Post-Dispatch

PART TWO.

The World Has Taken a Potent Tonic: Inflati . . . and th Is Rallying

The business pulse is beat Optimism has displaced Spirits are rising. Commodi rising, too . . . and it is abo we wish to suggest a cour Your dollar is scheduled purchasing power as prices

"Cravanette" Prot Mallory Hats From Showers and Perspiration

Style and Value Favorites at . . . $3.50

You'll admire the spirited new styles for Spring. The selection here is the largest in the city.

Another Stride Forw Men's Parago

For Sports For Formal For Business

Skating Is th Season's Get Onto "Kingston

The "Olympic" $1.95 Value . . $1.69

A champion! Super-strength, free-wheeling ball-bearing Skates for boys and girls; adjustable.

Have You Tried Our Special Lun From 11 to 5 in the Tea Room

SATURDAY'S

...CH

...n of the Fed-
...a debtor's pe-
...ended bank-
...Faris appoint-
...sident, L. W.
..., but reduced
...000 to $40,000

Gored to Death by Bull.

By the Associated Press.

RUSHVILLE, Ill., May 5.—Charles Gustaffson, 53 years old, farmer residing near Colchester, was gored to death by a bull Wednesday night.

...ber Dreamland When You Need Shoes'

...REATEST SHOE VALUES IN ST. LOUIS

MEN'S & BOYS' SHOES as low as $1.00

FREE GIFT WITH EVERY PURCHASE

YOU CAN ALWAYS FIND GOOD VALUES AT

...MLAND SHOE CO.

...ST. Northwest Corner

...rooms in the Post-Dispatch Classified Columns to

...TS

SPRING SUITS

...S--
...ES! $9.94
...Wool
...oned
...s...
...94.

$35 TWO-PANT SUITS

...s Big Group of ...Beautifully Hand ...ts! Clear Fin- ...Weaves! Three- ...Designed in Both ...ed Models with ...res Including the ...l as More Con- ... 34 to 46 Chest ...ms and Regulars ...IR OF PANTS!

$16.50

...ET YOUR OWN EYES DECIDE!!

...of Guaranteed Quality

EVERY SHIRT CELLOPHANE WRAPPED

...$1.00

...Un- Cut, ...rts of ...and ...Broad- ...ovelty ...s, in ...Cross ...d De-

...the ...omi- ...holes ...ciate ...llars ...But- ...rrel ...ne ...Your ...erful ...35c—

TODAY
By Arthur Brisbane
Each Week Day in the Daily Magazine of the Post-Dispatch

ST. LOUIS POST-DISPATCH

MARTHA CARR'S
Advice and Opinions
Daily in the Daily Magazine of the Post-Dispatch

PART TWO. ST. LOUIS, FRIDAY, MAY 5, 1933. PAGES 1—4B.

Store Hours Saturday; 9 A. M. to 6 P. M.

FAMOUS-BARR CO.

OPERATED BY THE MAY DEPT. STORES CO. WE GIVE AND REDEEM EAGLE STAMPS

FIRST AID DEMONSTRATION
By Scouts of Troop 168
In the **SCOUT DEN**

One of the most important phases of scouting. See the boys put on splints, various bandages; see them make emergency stretchers. Scout Den—Second Floor

The World Has Taken a Potent Tonic: Inflation

. . . and the Patient Is Rallying Already

The business pulse is beating stronger. Optimism has displaced pessimism. Spirits are rising. Commodity prices are rising, too . . . and it is about these that we wish to suggest a course of action. Your dollar is scheduled to have less purchasing power as prices head upward.

You may prefer to let nature take its course . . . or you may anticipate your near-future needs and buy now at prevailing low prices. If you pride yourself on foresight, the latter will meet with your approval.

The Repeat Business Alone Has Reached Record-Breaking Size

Men's Shirts

"ULTRA WEAVE" FABRICS

Phenomenal and Then Some, at $1

The sales of these Shirts were so spectacular to begin with—and have continued so steadily — that retailers throughout the country have asked us to break down and tell them how this wonder-working Shirt can possibly be sold for a single dollar.

You're really missing something if you haven't seen these! Soft collar attached, in white and favored plain colors; woven fancies in 32 sets, collar attached or 2 starched collars to match. Plains, sizes 13½ to 20; fancies, sizes 14 to 18.

Main Floor

"Cravanette" Protects These Mallory Hats

From Showers and Perspiration

Style and Value Favorites at . . . $3.50

You'll admire the spirited new styles for Spring. The selection here is the largest in the city.

Main Floor

THE SMOKE SHOP

Every Day Low Prices on Cigars, Tobacco

Popular 10c Cigars 2 for 15c — **Popular 5c Cigars 5 for 20c**

Few Restricted Brands Excepted

Tobacco, Per Lb.

Velvet 89c
Sir Walter Raleigh .. 89c
Granger 72c
Prince Albert 89c
Blue Boar $1.70
F. and B. Special ... 90c

Clear Havana Cigars

Cervantes, A. C., Cuesta Rey; Perfecto Garcia and Bering.
10c Sizes ..... 5 for 40c
2 for 25c 10c
3 for 50c ..... 7 for $1

Lucky Strike Cigarettes, 4 tins 50's 95c

Main Floor

LOOK. Today It's Happened!

A Sale Overshadowing Any as Far Back as Our Memory Takes Us--

MEN'S SUITS

ALL NEW SPRING GARMENTS

TODAY'S $30 $25 and $20 VALUES

$16.65

EXTRA Trousers $3.95

Newest Shades, Styles, Patterns

To our way of thinking, no such quality has been presented before at a price remotely near $16.65. This once-in-a-generation opportunity comes about as an aftermath of the March bank closings. Retailers cancelled their unfilled orders. We stepped in and bought the select worsteds. Then two of the country's most reputable makers tailored them in keeping with their high standards.

Woolen Prices Are Shooting Skyward

We couldn't begin to duplicate this purchase now that the wool market has spurted upward. These Suits are not only wise investments for now . . . but next Fall

Such Extreme Savings Should Draw an Overflow Crowd, We've Prepared, but Come Early!

Second Floor

Another Stride Forward . . . . Men's Paragon Shoes

For Sports
For Formal
For Business

Now, More Value at . . . $3.94

The new Spring and Summer models embody quality that was out of question prior to this season. A vast variety of smart lasts, leathers and preferred shades.

Second Floor

Skating Is the Season's Sport!

Get Onto "Kingston" Rollers!

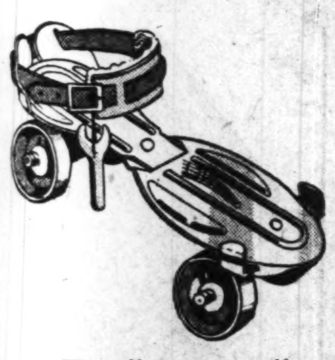

The "Comet" Supreme Value $1.00

Like a shooting star . . . fast, accurate! Ball-bearing, adjustable; sheepskin ankle pads.

The "Olympic" — *$1.95 Value* . . $1.69

A champion! Super-strength, free - wheeling ball-bearing Skates for boys and girls; adjustable.

The "DeLuxe" — *Extra Quality* . . $2.25

Extra speedy . . . extra smooth . . . extra strong! The only Skate with guaranteed "Rexite" rolls.

Sporting Goods—Eighth Floor

Have You Tried Our Delicious New

Special Luncheon?

From 11 to 5 in the Tea Room . . . 35c

SATURDAY'S MENU

Baked Lake Trout, Creole Sauce, or
Braised Spring Lamb, Young Vegetables, or
Broiled Sirloin Steak, Fresh Mushroom Sauce
O'Brien Potatoes or Colonial Potatoes
Fresh Spinach with Egg, or Head Lettuce,
Thousand Island Dressing
Strawberry Parfait, Orange Sherbet, Sliced Pineapple
or Fresh Fruit Sundae
Tea, Coffee, Milk or Postum

Sixth Floor

We Know of Nothing Like This Sale Before!

Reconditioned Typewriters

All Makes . . . Direct From the Woodstock Factory

$29.95 No. 12 Remington . . $19.95

Beginning Saturday at Savings of . . 1/3

An exacting RECONDITIONING PROCESS! Every machine disassembled, thoroughly cleaned, all worn parts replaced, entire frame re-enameled at the Woodstock factory. One-year service warrant! Buy for home and office.

$45 No. 5 Underwood $29.95

$35 No. 8 L. C. Smith $21.95 — $39.50 Woodstock $26.95 — $50 Remington Typewriters . . $33.95 — $45 No. 10 Royal . . . $29.95

$37.50 Rem'gtons, $24.95
$50 Underwoods, $39.50

$5 CASH Plus Small Carrying Charge—Balance Monthly

$60 Royals $39.50
$50 L. C. Smiths, $33.95

Ninth Floor

Blue Prep Suits

For a Bright GRADUATION!

2 Pairs of Trousers

Notable Value, at . . . $15

Two Blue Trousers or 1 Blue and 1 White Flannel

A new Suit is almost part of the graduation ceremony. Select one of these blue flannels or cheviots. Well tailored. Sizes 14 to 20.

Other Blue Suits, $12.75 to $25

Blue Knicker Suits

2 PAIRS OF KNICKERS at $10

Smart single and double breasted styles, excellently made. Worsted cuff knickers. Sizes 6 to 18.

Boys' White **SHIRTS $1.00** — White broadcloths —collar attached. Sizes 8 to 14.

Flannel **SLACKS $3.98** — Cut with wide bottoms, well tailored. Sizes 14 to 20.

Second Floor

50c Layer Cake..40c

Ⅽ "Betty Crocker" Chocolate Layer Cake covered with delicious milk chocolate icing.

Bakery at left of 7th Street Escalator in Basement

FAMOUS-BARR CO.'S BASEMENT ECONOMY STORE

Philco Radio Tubes . . . 49c

Ⅽ Choose from the following numbers: 201-A, 226, 227, 245, 280 and 171-A.

Basement Economy Balcony.

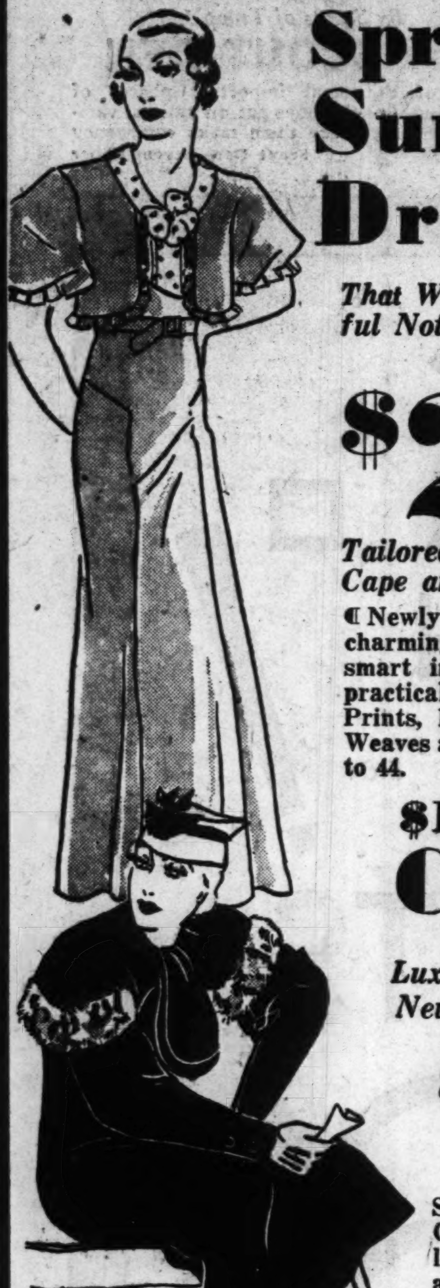

Spring and Summer Dresses

That Will Lend a Colorful Note to Your Wardrobe, at

$2.88

Tailored! Sunday Nite! Cape and Jacket Styles!

Ⅽ Newly arrived group of charming Silk Frocks . . . smart in every detail and practical, too! Select from Prints, Plain Crepes, Sheer Weaves and others in sizes 14 to 44.

$16 to $25

Coats

Luxuriously Furred, New Spring Styles!

$11

Specially purchased Coats, expertly tailored of wool crepes and Matelasse weaves. They feature Capes, full sleeves and other wanted details.

Every Coat Is Silk Lined. Sizes 14 to 44

Basement Economy Store

"Mitzi" Dresses

Cool, Crisp and "Cute" as Can Be!

59c

Ⅽ Little misses with a "grown-up" view of styles will delight in wearing these sheers, organdies, voiles and hanky lawns. Sizes 1 to 3½ and 4 to 6.

Basement Economy Store

FAMOUS-BARR CO.'S TUNNELWAY RESTAURANT

Saturday's Dinner

From 10:30 A. M. to 7 P. M.

30c

Young Chicken

Roasted . . . with Giblet Gravy . . . and Dressing

or

Fried Frog Legs

With Tartar Sauce

Cream Whipped Potatoes
Fresh Green Asparagus
Hot Biscuits and Muffins
Fresh Strawberry Sundae
Coffee

404 N. 7th Street or Basement Economy Store

Men's Spring Suits

In a Host of Patterns and Colors That Are Popular This Season!

Matchless Value at

$10

- All-Wool Worsteds!
- All-Wool Flannels!
- All-Wool Tweeds!
- All-Wool Serges!
- All-Wool Twists!

Single or Double Breasted! Notch or Peak Lapel Styles!

Ⅽ Here is an extraordinary group of Suits that'll cause you to revise your conception of clothing quality at $10! Well tailored of carefully selected fabrics with handsewn features that mean so much to correct fit! Tans, blues, grays, chalk stripes and novelty patterns.

Sizes for Regulars, Slims, Stouts and Shorts!

Slight Charge for Alterations!

Basement Economy Store

Organdie Dresses

For Girls From 8 to 16

$1.95

Ⅽ Embroidered and plain frocks in white and soft, pastel shades. Short, puffed sleeves or sleeveless styles . . . ruffled, flounced or long line skirts.

Sports Frocks $1.29

For girls from 8 to 14. Of excellent quality silks.

Basement Economy Store

Organdie Blouses

Captivating, "Summery" Models!

99c

Ⅽ You can wear them equally well with your suit, jumper dress or skirt. Cleverly styled in white or gay colors. Sizes 34 to 42.

Silk Undies 94c

For Warm Weather Wear!

Gowns, slips, chemises, dancettes and panties . . . adorably trimmed or tailored. Regular sizes.

Basement Economy Store

Boys' Linen Knickers

Strongly Tailored of Good Quality Fabric

66c

Fully cut to permit freedom of movement they are "just the thing" for manly boys who like to play in the open.

Slack Longies 88c

Striped high-waisted Longies for youths in sizes 10 to 16.

Basement Economy Store

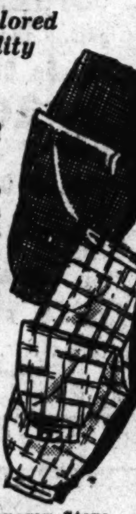

White Dominates

This Group of Popular "Beau Bette" Shoes at

$2

Attractive Novelty and Arch Styles!

Ⅽ All-white kid or white combined with brown, black and blue have assumed the Footwear Spotlight for Spring and Summer. Here they are . . . in a gay array of styles . . . at *only* $2! Sizes 3 to 9 . . . A to C.

Basement Economy Store

Men's "Bilt-More" Shoes

For Summer Wear!

$2.98

Ⅽ Men who know Shoe value will welcome this offering of the popular "Biltmore" Shoes. Selection includes, white "nu-buck", black or brown and white . . . tan or smoked calfskin and others. Sizes 6 to 11 . . . B and D.

Basement Economy Store

Charming Hats

That Will Lend Dash to Your Wardrobe . . . Economically!

$1.77

Straws! Felt Flops! Stitched Crepes! Piques! Bakus!

Ⅽ Flattering turbans . . . tricky brims and off-the-face styles feature this selection. In white and a veritable rainbow of colors.

Basement Economy Store

Marquisette Curtains

69c *Pr.*

Ⅽ 88c value! Boston fancy Marquisette Curtains with deep hems, sides and bottoms. Dark ecru shades.

Basement Economy Balcony

New, Print Percales

3 *Yds. for* **24c**

Ⅽ Vat-dyed, printed designs on light and dark grounds; 36 inches wide. Offered for Saturday only.

Basement Economy Balcony

Fabric Gloves

Slip-on Style! **48c**

Ⅽ Women's smart Gloves in eggshell and white. Pique sewn . . . tailored backs.

New Bags . . . 98c

They have a separate center partition and attached, framed coin purse. Wanted shades.

Basement Economy Store

69c "Maid-O-Silk" Hose

2 *Prs. for* **$1**

Ⅽ Full-fashioned, sheer chiffon or service weight Hose. All have picot edge tops and are lisle reinforced.

Men's Fancy Hosiery

15c *Pr.*

Ⅽ 25c irregulars! Seamless, rayon and cotton Socks in stripe, check and novelty designs. Sizes 10 to 12.

Basement Economy Store

Men's Shirts

Unusual Value! **59c**

Ⅽ Fine count, vat-dyed broadcloth Shirts in white, plain shades and fancy patterns, including checks and stripes. 14 to 17.

Sweaters . . . 59c

Boys' 69c to 88c Sweaters of all-wool and wool-mixed yarns. Sleeveless style.

Basement Economy Store

American Orientals

$23.95

Ⅽ $32.50 seconds! 9x12-ft. seamless Rugs with colors that go through to the back. Harmonious designs . . . fringed ends.

Basement Economy Store

49c Rayon French Crepe

39c *Yd.*

Ⅽ Quality that tubs beautifully. White, pink, tea rose and black . . . 39 inches wide.

Basement Economy Balcony

Famous-Barr Co.

OPERATED BY THE MAY DEPT. STORES CO. — WE GIVE AND REDEEM EAGLE STAMPS

A High Light in Beauty and Value!

Floral or Scenic Pattern in 53-Pc. DINNER SETS

Average Cost Is Less Than 10c a Piece!

$8.95 Value . . . Service for 8 . . . . *Offered Saturday at . .* **$4.95**

Ⅽ *Embossed Shoulder* . . . that's a popular note right now, you know! And just wait till you see the colorful charm of the floral spray and scenic designs on light ivory American semi-porcelain ware body! It would be a pity to overlook such smartness at such a saving!

Seventh Floor

Beginning Saturday! A Huge Special Purchase and

Sale of 21,000 ROSES

And Other Shrubs at Unheard-of Low Prices

Savings reach the almost unbelievable class in this sale! And the roses are hardy field-grown that stand the climate better than ordinary bench kinds. *Right now* is the time to plant roses. Saturday is the best time to choose all you want.

Hardy Climbing Roses

15c Value . . *Offered at* **10 for 50c**

Plant them about the fence, garage, the ashpit or trellises . . . and you'll have a beautiful back yard! The quantity is limited; limit of 1 bundle of 10. No mail or phone orders accepted on this item.

15c Shrubs, 10c

All the wanted kinds! Barberry, Tamarix, Golden Bell, Snowball and others.

Arborvitae Evergreens

$1.50 Globe Bonita.....95c
$1.25 Berkman's........79c
$1.50 Mayhew's........89c

No Shipping Charges Prepaid

35c Everblooming 3-Year-Old Roses

7 for $1.00

15c each. Fertile packed. Druschki, Paul Neyron, Radiance and Grootendorst.

50c Bundle of 3 Hardy Roses

29c

8 assortments! Large size, tops paraffined; in peat moss. *4 pkgs. $1.00.*

Eighth Floor

Want to Be Comfortable Outdoors? We're Telling You How!

Strong Steel Settees

A Thrifty Choice, at . . **$1.98**

Ⅽ Thrifty because they cost so little and last so long! The frame is sturdily braced steel 42 inches long, with slat seat and back. Bright green and orange finish. Try them!

Huttig "Arbordale" Chairs for . . **$3.98**

White weatherproof finished cypress. High slanting back and broad arms!

Sixth Floor

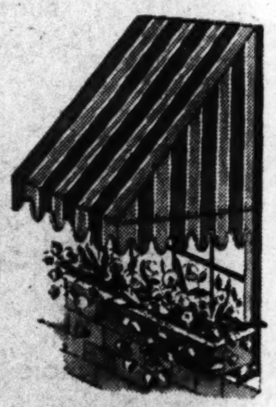

Striped Awnings

3-Ft. Width

$1.39

Ⅽ The four-foot drop gives complete protection from sun! Bright oil-painted stripes in 4 color combinations.

2½ to 4-Ft. Widths at $1.00 to $1.69

Duck Porch Curtains

4 to 10-ft. Widths

$1.19 to $2.98

Sixth Floor

ST. L[...]

FAMO[...]

OPERATED BY THE MAY DEPT. STORE[...]

From E[...]
to Early[...]

Our Misses' Shop P[...]
Right Mood and Clot[...]

Ⅽ A collection that just IS S[...]
Frocks of the diaphanous fabri[...]
Schiaparelli-inspired little ru[...]
shoulders . . . your favorite style[...]
a dash of sophistication . . . m[...]
dividuality . . . spice with vari[...]
Misses' Shop recipe for smartn[...]

For Daytime . . . Gay Prints, Cool [...]
Little Cottons, Delectable Pastels! . . . Ma[...]
Jackets or Coats!

For Afternoon . . . Flowery Chiffons, [...]
Dressed-up Pastels . . . Prints of Course[...]
and Two Piece!

For Evening . . . Romantic Laces, [...]
Glamorous Mousseline de Soies . . . Man[...]
You're Wanting for Bridesmaid and Gr[...]

$10.75 to $49.75

Misses' Sizes 12 to 20

Sheer Suit, With Pique, $16.75

Fourth Floor

Sheers Grac[...]
With Hon[...]

Budget-Price[...]
Their Smartn[...]

Ⅽ Orga[...]
d'Esprit! [...]
too, in t[...]
group.
. . . sashe[...]
adorable [...]
models.

Some Models Shown in Pastels as Well as Whites

arr Co.

WE GIVE AND REDEEM EAGLE STAMPS

ity and Value!

ic Pattern in
NER SETS

han 10c a Piece!

$4.95

pular note right now, you know!
ul charm of the floral spray and
can semi-porcelain ware body!
smartness at such a saving!
Seventh Floor

ge Special Purchase and

00 ROSES

heard-of Low Prices

the almost unbelievable class in this
he roses are hardy field-grown that
nate better than ordinary bench kinds.
the time to plant roses. Saturday is
to choose all you want.

y Climbing Roses
alue .. 10 for 50c
about the fence, garage, the ashpit of
about and you'll have a beautiful back yard!
y is limited; limit of 1 bundle of 10.
phone orders accepted on this item.

blooming
l Roses
$1.00
ile packed.
l Neyron,
d Grooten-

50c Bundle of 3
Hardy Roses
29c
8 assortments! Large size, tops paraffined; in peat moss. 4 pkgs. $1.00.
Eighth Floor

t to Be
tdoors?
u How!
tees

d last so
42 inches
reen and

$3.98
Ninth Floor

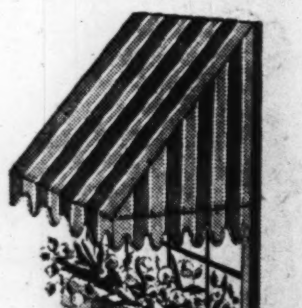

Striped
Awnings
3-Ft. Width
$1.39

The four-foot drop gives complete protection from sun! Bright oil-painted stripes in 4 color combinations.
2¼ to 4-Ft. Widths at $1.00 to $1.69

Duck Porch Curtains
4 to 10-ft. Widths
$1.19 to $2.98
Sixth Floor

STORE HOURS SATURDAY: 9 A. M. TO 6 P. M.

FAMOUS-BARR CO.

OPERATED BY THE MAY DEPT. STORES CO. WE GIVE AND REDEEM EAGLE STAMPS

From Early Morning to Early Dawning

Our Misses' Shop Puts You in the Right Mood and Clothes for Summer!

A collection that just IS Summer! From evening Frocks of the diaphanous fabrics sponsored by Patou to Schiaparelli-inspired little runabouts with nice broad shoulders . . . your favorite style and fabric is here! Take a dash of sophistication . . . more than an ounce of individuality . . . spice with variety . . . and you have the Misses' Shop recipe for smartness!

For Daytime . . . *Gay Prints, Cool Dark Sheers, Casual Little Cottons, Delectable Pastels! . . . Many With Their Own Jackets or Coats!*

For Afternoon . . . *Flowery Chiffons, not too Fluffy . . . Dressed-up Pastels . . . Prints of Course . . . Both One and Two Piece!*

For Evening . . . *Romantic Laces, crisp Organzas, Glamorous Mousseline de Soies . . . Many Just the Type You're Wanting for Bridesmaid and Graduation Frocks!*

$10.75 to $49.75

Misses' Sizes 12 to 20

Sheer Suit, With Pique, $16.75

Chiffon Jacket Print, $16.75

Midsummer Night's Dream in Organza, $19.75

Fourth Floor

You'll Be Genuinely Astonished . . . to Find Genuine Ecuadorian Panama Hats

In Our $5 HAT SHOP

But don't stop to get your breath! Just hurry right down and get yours . . . for you can imagine that Hats like these won't tarry long at this very low price!

- Square, Rounded or Creased Crown Styles
- Banded in Varying Shades of Grosgrain Ribbon
- 21½ to 23½-Inch Head Sizes

Fifth Floor

The Beaded Bag

. . . A Major Detail in Your Summer Smartness . . . at a Minor Price!

$2.98

A Truly Remarkable Collection

Seed Pearl or Bugle Bead Bags Chain Handle or Envelope Shapes All Beautifully Lined

Fashion knows no more elegant way to finish off an ensemble than the Beaded Bag! That's why we made a point of assembling your favorite sizes and styles . . . and pricing them so that you can indulge your wish to have several!

Main Floor

Golden Bird

The Famed Radio and Stage Warbler

In Our Pet Shop

Mr. Provol, owner and trainer, will be here to advise, canary owners without charge.

$10 Golden Bird Canaries on Sale at $5.95

Seventh Floor

Butterick Fashions

. . . Made of Silk From Our Silk Shop

. . . Modeled by Mannequins From 11 A. M. to 5 P. M.

Last day to see them . . . and to consult Miss Helen Johansen, Butterick stylist. Informal fashion talks at 11, 2 and 4.

Third Floor

Mother's Day Greetings

(Sunday, May 14)

Appropriate! Wide Assortments!

Ranging From 5c to $1

Many attractive Cards of greeting from which to do your selecting!

Main Floor

Sheers Graduate With Honors

Budget-Priced, Despite Their Smartness . . . at

$5.98

Organdie! Point d'Esprit! Nets! Crepes, too, in this attractive group. Puffed sleeves . . . sashes . . . and other adorable details. Many models. Sizes 12 to 16.

Frocks for Communion

$3.98

Fluffy and Tailored Models for Miss 7 to 10

Some Models Shown in Pastels as Well as Whites

Fifth Floor

Drugs and TOILETRIES

. . . at Our Everyday Low Prices . . . Lower Than Most So-Called Sale Prices!

LISTERINE PRODUCTS

$1 size Listerine Antiseptic and sterilizer, both 74c
25c size Tooth Paste . . . . 2 for 37c
25c size Shaving Cream, 21c
50c Listerine, 45c 25c Listerine, 23c

35c Size Cutex Manicure Preparations	26c
30c Size Carter's Liver Pills	16c
35c Size Scholl's Corn Pads	29c
$1 Size Pyrosana Mouth Wash, Brush	59c
50c Size Prophylactic Tooth Brushes	29c
75c Size Lady Esther Cold Cream	49c
50c Size Packer's Shampoo	29c
35c Size Frostilla Hand Lotion	14c
$1 Size Italian Balm Hand Lotion	67c

$1 Size Kurlash, 78c
Crazy Crystals, New Laxative . . $1.50
30c Size Mum . . 18c
$1 Size Nujol . . 52c
$1.25 Agarol . . . 78c
$1 Size Jad Salts, Large Size . . . 47c
35c Exlax . . . 28c
$1.25 Petrolagar, 73c

Look! 50c Size Prep
A Preparation for Many Uses,
"Prep" is ideal for a great many purposes, for shaving, sunburn, chafing, chapped hands, etc. 10c

Main Floor

The Campus Shop Sponsors

Two Indispensables

. . . To a Young Summer Wardrobe!

Linen Suits $5.98

A grand style . . . no wonder it's "clicking"! Two and three-piece Suits, some with blouses, some with hats, too! 11 to 15.

White Coats $10.75

The Wrap that goes everywhere with charming propriety! You may choose from regulation or swagger types in profusion.

Fifth Floor

Vanity Fair

Mesh Undies

Discontinued Styles

$1.00 Value . . 59c

Panties, briefs, step-ins . . . of pure-dye silk combined with glove silk! Perfectly adapted to your Summer undy needs. Regular sizes.

Fifth Floor—Knit Wear

DIVING OFF BRIDGE TO ADVERTISE NIGHT CLUB

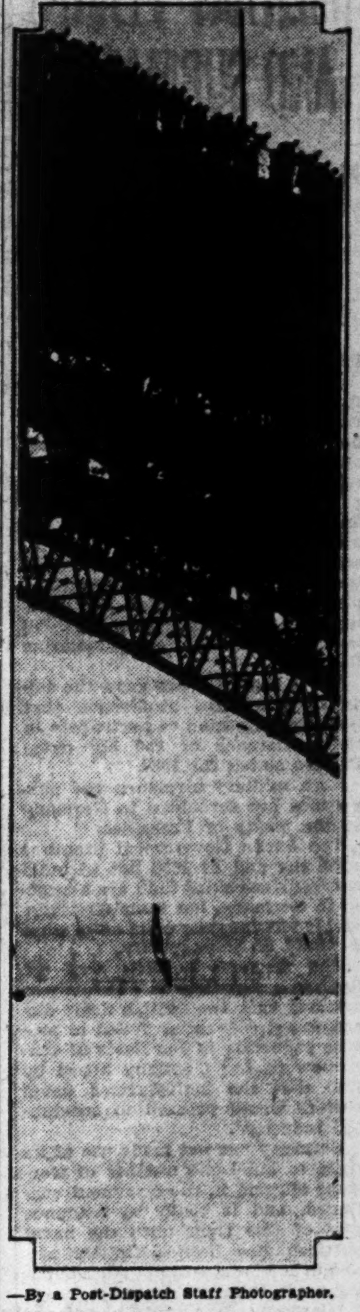

—By a Post-Dispatch Staff Photographer.

RAY WOODS,

ST LOUIS high diver, making a front jack-knife dive off the middle span of Eads Bridge into Mississippi River, a distance of 90 feet, yesterday. He wore only a light racing swimming suit and a football helmet. It was his second dive off Eads bridge and about the 140th bridge dive of his career. It was made as an advertising stunt.

TWO MORE ACCUSED IN THEFT OF BONDS AT FREEBURG, ILL.

Man and Son Give Bond in Case in Which Two Women Have Been Indicted.

Thomas Burns and his son, Thomas Burns Jr., of Freeburg, Ill., were charged in warrants issued at Belleville yesterday with aiding in the theft of bonds valued at $8500 from Daniel Neuwirth, a retired farmer of Freeburg. They denied the charge and were released on bond.

Neuwirth's daughter-in-law, Mrs. Engelbert Neuwirth, and her mother, Mrs. Thomas Burns, are under indictment at Belleville charged with having misappropriated $3500 in bonds belonging to Daniel Neuwirth. Mrs. Neuwirth is in jail at Belleville in default of bond. She is charged with having taken the bonds from Neuwirth's safety deposit box when he sent her to collect interest due on the bonds. She and Mrs. Burns deny the charge.

SAYS DRINKING COMPANIONS STOLE $90 HE WON ON RACES

East St. Louis Man Declares He Was Beaten by Volunteer "Protectors."

Leo Kiefer, 1212 Cleveland avenue, East St. Louis, reported to police he was attacked and robbed of $90, which he won in St. Louis on horse races yesterday, by three men, who volunteered to accompany him home to protect him last night. Police, called to quell a disturbance in an alley near Collinsville avenue and Broadway, East St. Louis, found Kiefer and one of the men he says robbed him.

Kiefer said that as he was starting home, after winning $100, he met the three men, with whom he was slightly acquainted. They went to a saloon where he bought drinks. He said they took a street car to East St. Louis. As they walked through the alley after alighting, the men suddenly turned on him, beat him and took the money, he said. Two of the men fled and the third was arrested by policemen attracted by the affray.

ACADEMY OF SCIENCE MEETS

Illinois Group to Make Field Trip to Shaw's Garden.

The twenty-sixth annual meeting of the Illinois State Academy of Science opened today at East St. Louis and will continue through tomorrow. A business meeting was held at the Broadview Hotel and sectional meetings will be held at the East St. Louis High School.

Sectional meetings will study anthropology, botany, chemistry, physics, geology, geography and agriculture, and field trips will be made tomorrow to the Cahokia Indian mounds and Shaw's Garden. Harry F. Ferguson, head of the State Division of Sanitation, is president, and H. R. Wandless of the University of Illinois, secretary.

GERMANS DEMAND MILITARY PLANES AND SUBMARINES

Nation Presses Plea for Arms Equality by Offering Amendments to British Proposal.

By the Associated Press.

GENEVA, May 5.—Germany officially raised the question of its right to equality in armaments, both in the air and under the sea, at the world disarmament conference today.

The German delegate introduced amendments to the British disarmament plan which were regarded as tantamount to serving notice that, unless military and naval airplanes and submarines are abolished, the German Government will want air fleets and submarine fleets.

These amendments gave the impression at the conference that Germany expected to participate in the conference of the big naval Powers slated for 1935.

Both military airplanes and submarines are forbidden to Germany by the treaty of Versailles.

The Berlin Government promises until the end of 1936 not to build more surface ships than are allocated to Germany, but some observers said it left the door open as to what it would do subsequently.

The German position was set forth in a document in which it was asserted that the British draft disarmament convention failed to propose reduction in the fleets of other powers, but Germany hoped by 1935 that the highly-armed naval powers would proceed to substantial reduction.

Germany has not made use of its right to build the number of warships allowed it, the document continued, and is ready to renounce part of this right until the naval question has been definitely settled in 1935, and will not start building more than one warship.

"Germany has not abandoned hope that the conference will decide on the complete abolishment of submarines, as requested by several states," the document said.

"If, however, it is decided that submarines cannot be renounced for national defense, the German delegation reserves the right to return to this question at a later date."

At an earlier stage the conference went on record in declaring it was impossible to abolish submersibles as some nations considered them important weapons of defense.

Many Germans assert that submarines would be useful in maintaining communication between Germany proper and East Prussia, which is separated from the rest of the nation by the Polish corridor.

UNIONS OBJECT TO PAY CUT FOR PART OF CITY WORKERS

Refuse to Sanction Reductions for Men on Hourly, Daily or Weekly Basis.

Representatives of labor unions appeared before the Board of Estimate and Apportionment today and declined to sanction a 10 per cent wage cut for union men employed by the city on an hourly, daily or weekly basis. Union men on the city's monthly payroll accepted a 10 per cent reduction in wages last year with other employes as an economy measure.

Charles J. Eisenring, president of the Building Trades Council, told the Estimate Board that union wage scales in St. Louis were reduced 9 to 16 per cent last year and that organized labor was opposed to any further reductions. The request that the unions consider a 10 per cent cut for city work was made earlier in the week by the Board of Estimate.

WOULD REFUND WATER LICENSE TO VACANT PROPERTY OWNERS

Bill Introduced by Alderman Terry Would Apply After Two Months of Non-Use.

A bill to refund property owners' water license fees paid on property which becomes vacant for two months or more after the six-month fee has been paid, was introduced before the Board of Aldermen today by Alderman Terry of the Twenty-fifth Ward. Application for the refund would be made to the supervisor of the Water Department. The bill provides a penalty of $25 to $100 fine for making a false statement as to vacancy of the property.

Another bill introduced by Alderman Collins of the Nineteenth Ward proposes to prohibit the sale of fowl on the same premises where fruits and vegetables are sold.

BILL FOR TWO-MAN BUSSES

Ordinance Proposes Crew for All Double Deckers.

A bill to require two operators on all double-deck motor busses was introduced in the Board of Aldermen today by Alderman Golden, vice-president of the board. A fine of not less than $100 for each violation is provided. Golden said there have been a number of accidents recently on the large busses when operated only by a chauffeur.

A similar bill introduced last year was defeated.

Eighth Chicago Bombing of Week.

By the Associated Press.

CHICAGO, May 5.—In the eighth bombing of the week today, the entrance to the restaurant which Mrs. Lillian Waxman intended to open over the week-end, was wrecked. Police said they suspected business rivals.

Marriage Licenses Births Recorded Burial Permits

MARRIAGE LICENSES.

Raymond Gofton	761 Pine
Margaret Martin	East St. Louis
Thomas A. Miller	4312 Delmar
Mary C. Mulcahy	3953 McRee
Frank J. Dietrich	2125 South Seventh
Bernice C. Falter	4137 Schiller pl
Edwin J. Hussey	3137 Portis
Mary E. Smith	5561 Enright
Livingston Knox	2921 Pine
Mattie Gayles	3212 Pine
Earl H. Gimpel	5047A Bancroft
Mrs. Margaret M. Terry	4915A Nottingham
William Chavis	1215 Montrose
Mrs. Lillie Winston	1215 Montrose
Tracy Armstrong	1706 Belleglade
Frances Gray	4132A West Belle
Lemuel H. Cordry	Maplewood
Mary Lee McConnell	6047 Pershing
George Diehn	St. Louis
Mrs. Dorothy Weber	St. Louis
Chester G. Liebrum	2922 Glasgow
Dorothy E. M. Steffan	4302A Ashland
Harrison J. Liebrum	2922 Glasgow
Hazel M. Baker	University City
Joseph P. Talkington	4255 Westminster
Elizabeth R. Jett	5001A Cates
Oscar Gregley	3125 Magazine
Mrs. Eula Robinson	2811A Thomas
Howard Ransom	3148 Pine
Bernice Kemp	4165 Fairfax
Willie Hottiway	2726 Gamble
Lu Bertha Lee	2836 Gamble
Albert Ostendorf	3669 Filmore
Mabel Bramhill	4651 Tyrolean

BIRTHS RECORDED.

BOYS.

P. and L. Kleindienst, Granite City.
J. and E. Long, 5045 Geraldine.
J. and D. Hof, 4923 Lotus.
E. and M. Hoth, 1906A Warren.
A. and D. Jackson, 18 Rugby.
M. and M. Goffstein, 5223A Enright.
D. nad R. Tobey, 915A Morrison.
P. and V. Bahr, 6640 Idaho.
M. and L. Hartzell, 1861 Menard.
R. and A. Morris, 1012 Morrison.
M. and A. McElroy, 615 Lynch.
W. and L. Payne, 2113 Gano.
A. and N. Pettit, 3945 North Market.
R. and A. Wilson, 2002 Shenandoah.
S. and E. Harold, 1321 Chouteau.
C. and E. Lewis, 2121 N. Wharf.
D. and E. Ruiz, 1205 S. Seventh.
E. and T. Ross, 4119 West Florissant.

GIRLS.

S. and C. Hardy, 4026A Nebraska.
C. and E. Treece, 19 Rugby.
W. and B. Brown, 1111 Dillon.
N. and F. Molos, 5860 Maffitt.
A. and R. Teper, 5647 Wells.
L. and D. Custer, 2433A Lemp.
E. and M. Reeves, 2304 S. Compton.
E. and E. Spires, 4219 N. Ninth.
A. and D. Tomsen, 2711 Michigan.
H. and L. Willet, 2156 Lafayete.
L. and R. Butler, 9 Benton.
R. and T. Bratkouski, 4212 N. Eleventh.
W. and E. Kracke, 4146 Labadie.

BURIAL PERMITS

Nicholas Neiner, 77, 5863a Ct. Br.
Wm. Woker, 60, Ferguson, Mo.
Pauline Siemers, 74, 4515 Maryland.
Henrietta H. Schwalbe, 36, 5023a Northld.
Francis E. Felter, 81, Alton, Ill.
Frank Hediger, 67, 4171 Cleveland.
John L. Young, 40, 711 N. Garrison.
Chas. Mitchell, 64, 2929a N. Newstead.
Emilie Kleimeier, 67, 4435 Athlone.
Claud Horn, 53, 2624 Olive.
Martin E. Schmitt, 61, 4461 Wilcox.
Sophia Schaller, 77, 3221a Indiana.
Eugene Hughes, 7 mo., 3109 Rutger.
John Forsythe, 52, 613 Carrie.
Patrick McGurn, 57, 5573 Powers.
Bryan Carlin, 25, 1712 N. 14th.
Arthur T. Churchill, 10, Burlington, Ia.
Chas. Troll, 69, 3244 Lafayette.
John Karst, 73, 4525 Oregon.
Salome Goetz, 80, Troy, Ill.
John Waldrop, 41, Municipal L. House.
Florence Praul, 6, 4413 Bingham.
Winfield D. Schmidt, 72, 4015 Connecticut.
John C. Cruttwell, 80, 4940 Terry.

Colombia Claims Victory in Battle.

BOGOTA, Colombia, May 5.—An official communique says Colombian gunboats anchored in Colombian waters in the Putumayo River near Leticia, object of dispute between Colombia and Peru, repelled an attack by a squadron of Peruvian planes, one of which was shot down.

Century of Progress Stamps.

By the Associated Press.

WASHINGTON, May 5.—A special issue of 1 and 3 cent stamps to commemorate the Chicago Century of Progress will be placed on sale May 25 at Chicago. When the exposition opens, the stamps will be placed on sale at a special philatelic agency to be established for visitors.

Now! MOHAWK TIRES AT PRICES ANYONE Can Afford to Pay

Mohawks are better today than ever before—yet cost no more than just ordinary tires.

Buy Before Prices Advance Saturday at Midnight

Frampton — SERVICE FOR ALL CARS

4525 Delmar Bl. ROsedale 3300

MAKES FLOORS of all types—hardwood, linoleum rubber tile or composition . . . SPARKLE and GLEAM without Rubbing—without Polishing

The new easy way to wax floors. Simply apply and watch it dry in 15 minutes with a brilliant lustre. No labor. No unpleasant "waxy" odor » » Wax-rite seals out dirt » » protects and preserves the beauty of floors. Leading flooring authorities recommend it, and women everywhere enthusiastically praise it.

VESTAL CHEMICAL CO.—ST. LOUIS

FULL PINT CAN 39¢ REGULAR 75¢ VALUE

AT YOUR GROCER OR HARDWARE STORE

Wax-rite Liquid WAX

Half Soles and Rubber Heels

$1.25 Value! Extra Special This Week

65c

Bring This Ad for This Extra Special Price

A. GOLUB

4 Modern Shops — 1002 Olive Street — 411 N. 8th St. Opp. Mercantile-Commerce Bank — 415 N. B'way Opp. Nugents — Broadway & Market — 10 Shines Free

POPEYE Hands Gloom a Knockout

Every Day in the Post-Dispatch

A flavor that *neither* possesses alone

Turkish tobacco is to Cigarettes what Seasoning is to Food

Early in the 17th century, tobacco seed from America was taken to Turkey. Different soil, different climate, different temperatures night and day, and different farming methods produced an entirely new tobacco—small in size, but very rich and aromatic.

This tobacco is known generally as Turkish tobacco; but there are as many varieties of Turkish as there are kinds of apples.

Four certain spots are famous for the quality of their Turkish tobacco—Xanthi and Cavalla in Greece; Samsoun and Smyrna in Turkey. And it is principally from these places that our buyers get the Turkish for Chesterfield.

These Turkish tobaccos are blended, in just the right amount, with Domestic tobaccos. It is this blending and *cross-blending* of just the right amount of Turkish and Domestic tobaccos which gives Chesterfield a flavor that neither possesses alone.

Chesterfield *—the cigarette that's Milder —the cigarette that Tastes Better*

© 1933, Liggett & Myers Tobacco Co.

Home Economi[cs]

Pages 2 to 8 This Section

PART FOUR.

ST. LOUIS GROUP SEES GOV. HORNER ON MINE PROBLEM

Social Justice Committee Offers to Aid in Efforts Toward Peace in Union Controversy.

By a Staff Correspondent of the Post-Dispatch.

SPRINGFIELD, Ill., May 5.—The Social Justice Commission of St. Louis offered its co-operation to Gov. Horner yesterday to bring about peace, and the "restoration of constitutional liberties" in the Southern Illinois coal fields.

The Governor, who conferred with a committee of leaders of the commission for more than two hours, said he would be glad to avail himself of its counsel and presented details of State investigations into conditions in the strife-torn mining area.

The delegation, headed by Rabbi Ferdinand M. Isserman, chairman of the commis[sion] ... Governor that ... ed by an app[eal] ... the Progressiv[e] ... their families ... an executive ... mission last T... tee emphasized ... neither the ca... ives nor that ... Workers of A... jor factions i... has disrupted ... was intereste[d] ... justice, the p... herent rights ... maintenance ... conditions.

Besides Rab[bi] ... egation compr... Scarlett, Bish... Episcopal Chu[rch] ... Joseph Klamo... of economics ... versity, and ... Mullally, past[or] ... dalene Church ...

Briefly sum[marizing] ... the wtinesses ... from the com... man said the ... formed that ... dren live "in ... in Franklin ... the heart of ...

WILL ... FARM... SAVINGS AN[D] ... APEX ... 309 W...

HIGHEST ... NEIGHBORHOOD STORES FOR YOUR CONVENIENCE — LOW...

AUTO ACCESSORIES ◆ TIRES ... HOUSE PAINTS ◆ RADIOS ◆ L...

NEW RCA-VICTO[R] RADIO AC DC CURRENT $12.95 COMPLETE

EMERSON AC-DC RADIO Complete for AC or DC Can be used as an auto radio..... $17...

New 1933 Philco Transitone AUTO RADIO Complete, Installed..... $39...

SAVE 40% GENUINE R C A a[nd] CUNNINGHAM RADIO TUB[ES]

201 or 301....42c	280 or 380....48c
226 or 326....45c	235 or 335....90c
227 or 327....48c	271 or 371....51c
224 or 324....84c	112 or 312....78c
245 or 345....51c	247 or 347....90c

$4.50 TENNIS RACKETS Open Throat Oval Ash Frame $2.29 Strung With Genuine Gut

Crest Tennis BALLS 15c EACH

... B... BU... Advan... BRUN[SWICK] 6-PLY ... HEAVY ... BALLO[ON] 30x4... $4...

JOHNSON'S POLISH Combination Consists of: 1 Can Cleaner 1 Can Wax 1 Package Polish Cloth All for $1.10

Pt. Duco 7 Polish 59c

Pt. McAleer's POLISH 75c

SIMONIZ ......3...

QUALITY SEAT COVE[RS] COUPES 69c SEDANS $1.29 COVERS SEATS AND BACKS

COMPLETE COVERS FOR SEATS, DOORS AND SIDES Ford—Chevrolet—Plymouth COUPE $3.25 COACH $4.95 SEDAN $5.95

ALL OTHER CARS Coupes, $4.75; Coach, $7.45; Sedan, $8.75

SAVE $4 TO $10 GUARAN[TEED] Quality BATTE[RIES] 13 PLATE $3... 15 Plate $4...

A. C. SPARK PLUGS 49c AC Oil Filters $1.85

5925 W. Florissant — 3028 N. Grand — 2300 S. Grand — 5032 Gravois — PHONE CENTRAL 5020

Home Economics
Pages 2 to 8 This Section

ST. LOUIS POST-DISPATCH

WANTS—REAL ESTATE

PART FOUR. ST. LOUIS, FRIDAY, MAY 5, 1933. PAGES 1—12D

ST. LOUIS GROUP SEES GOV. HORNER ON MINE PROBLEM

Social Justice Committee Offers to Aid in Efforts Toward Peace in Union Controversy.

By a Staff Correspondent of the Post-Dispatch.

SPRINGFIELD, Ill., May 5.—The Social Justice Commission of St. Louis offered its co-operation to Gov. Horner yesterday to bring about peace, and the "restoration of constitutional liberties" in the Southern Illinois coal fields.

The Governor, who conferred with a committee of leaders of the commission for more than two hours, said he would be glad to avail himself of its counsel and presented details of State investigations into conditions in the strife-torn mining area.

The delegation, headed by Rabbi Ferdinand M. Isserman, chairman of the commission, informed the Governor that its visit was prompted by an appeal of members of the Progressive Miners' Union and their families who appeared before an executive session of the commission last Tuesday. The committee emphasized that it espoused neither the cause of the Progressives nor that of the United Mine Workers of America, the two major factions in a controversy that has disrupted the coal fields, but was interested in impartial social justice, the preservation of the inherent rights of individuals and the maintenance of satisfactory living conditions.

Besides Rabbi Isserman, the delegation comprised Bishop William Scarlett, Bishop Coadjutor of the Episcopal Church in Missouri; Prof. Joseph Klamon, associate professor of economics at Washington University, and the Rev. William F. Mullally, pastor of St. Mary Magdalene Church.

Briefly summarizing testimony of the wtinesses who requested aid from the commission, Rabbi Isserman said the commission was informed that men, women and children live "in terror of their lives" in Franklin and other counties in the heart of the mining area. The committee was informed, he told Gov. Horner, that Progressive miners and their families were molested by both State and local officers; that unprovoked beatings were of almost daily occurrence and that six lives have been lost in a series of disorders which give no sign of abating.

"We just want to know how we can help you to straighten out the ituation," Bishop Scarlett explained to the Governor, adding that "I suppose that's a pretty large order."

Gov. Horner replied that it "is not a large order if it can be filled" and then for more than an hour traced in chronological order the disputes. For the first month of his administration, the Governor disclosed, he spent most of his time in attempting to solve the problem. He conceded, although he has served prior to becoming Governor as arbiter in "several hundred labor cases," that this is the most disturbing situation with which he ever has been confronted. He was equally determined to avoid bloodshed and preserve the province of the State government.

After detailing the controversy in the coal fields, Gov. Horner made available to the St. Louis group for its private inspection the data obtained by a legislative committee which has conducted hearings in the mining area and also at Springfield. Its work has not been completed.

Besides representatives from both houses of the Legislature, it contains three personal representatives of the Governor, including Montgomery S. Winning, First Assistant Attorney-General.

After leaving the Governor's office the committee heard from Winning the findings of the committee. It left for St. Louis shortly afterwards, provided with data which will be studied this week preparatory to a decision on what further course of action to pursue.

WILL PAY CASH FOR
FARM AND HOME
SAVINGS AND LOAN CERTIFICATES
APEX REALTY COMPANY
309 Wainwright Building

NEW FENCE MATERIAL
6-foot Cedar Posts ....25c each
1x6.8 Yellow Pine Boards....12c each
2x4.8 Yellow Pine ....16c each
4-foot Picket Fence .... 7c foot
3-foot Wire Fence .... 6c foot
ANDREW SCHAEFER
COL. 0375. 4300 Nat'l Bridge COL. 0376

GLASSES ON CREDIT
A PROFESSIONAL SERVICE
Beautiful Pink or White Gold filled rimless mountings Only. Eyes Examined Glasses Fitted
$2.95
PAY 50c A WEEK
Dr. L. Lewkowitz, Reg. Optometrist in Charge
STONE BROS. CO.
CREDIT JEWELERS AND OPTOMETRISTS
717 OLIVE

A ST. LOUIS INSTITUTION
HIGHEST QUALITY GOODS
NEIGHBORHOOD STORES FOR YOUR CONVENIENCE
LOWEST PRICES
Open Daily Till 9 P. M. Sunday Till 1 P. M.
AUTO ACCESSORIES ◆ TIRES ◆ ELECTRICAL GOODS ◆ PLUMBING ◆ SPORTING GOODS
HOUSE PAINTS ◆ RADIOS ◆ LAWN MOWERS ◆ GARDEN HOSE ◆ LAWN SEED ◆ FERTILIZER

NEW RCA-VICTOR RADIO
AC DC CURRENT $12.95 COMPLETE
EMERSON AC-DC RADIO Complete for AC or DC Can be used as an auto radio..... $17.95
New 1933 Philco Transitone AUTO RADIO Complete, Installed...... $39.95
SAVE 40% GENUINE R C A and CUNNINGHAM RADIO TUBES
201 or 301....42c · 280 or 380....48c
226 or 326....45c · 235 or 335....90c
227 or 327....48c · 271 or 371....51c
224 or 324....84c · 112 or 312....78c
245 or 345....51c · 247 or 347....90c

$4.00 OIL TREATED Jack Ryan Fielder's Glove $1.98
$2.00 Fielder's Glove. Oil Treated 98c
Boys' Fielder Glove .. 49c
Am. League Baseballs, 69c
$1.50 Professional Baseball Bats 49c
National League Baseballs 59c

100% PURE PENNSYLVANIA MOTOR OIL
5 GALS. IN YOUR CAN $1.69 Light Medium or Heavy
5-Gal. Sealed Can, $1.95
2-Gal. Sealed Can, 95c
1-Gal. Sealed Can, 59c

SPORT GOGGLES Pair, 69c
De Luxe Bumper PROTECTOR BARS $1.35 PAIR Chromium Plated

$4.50 TENNIS RACKETS Open Throat Oval Ash Frame $2.29 Strung With Genuine Gut
Crest Tennis BALLS 15c EACH

WE HAVE NOT ADVANCED OUR PRICES ON FAMOUS-FOR-QUALITY BRUNSWICK TIRES
BUY NOW AND SAVE!
Advanced Tire Prices Must Follow
BRUNSWICK 6-PLY BEAD TO BEAD HEAVY DUTY BALLOONS 30x4.50 $4.95 Each

	Each	Pair
28x4.75	$6.13	$11.69
29x5.00	6.50	12.50
28x5.25	7.31	13.96
29x5.50	7.55	14.68
31x6.00	$7.70	$14.72
32x6.00	7.84	15.30
33x6.00	8.00	15.82
31x6.50	9.45	18.55

Tires Mounted Free

BRUNSWICK SENTRY and PATRIOT BALLOONS 30x4.50 $3.20 Each

29x4.50	$3.20
28x4.75	3.75
29x5.00	3.90
29x5.25	3.90
30x5.00	3.98
30x5.25	$3.98
31x5.00	4.75
31x5.25	4.75
28x5.25	4.40
29x5.50	5.10

OTHER SIZES IN PROPORTION

$17.50 Matched SET 5 BECKLEY RALSTON Alex Brown Golf Irons $7.95 Steel Shaft Chrome Rustless Forged Heads
Supreme 1933 GOLF BALLS Doz. $1.98
Note: Golf Supplies at Downtown Store Only.
$9.75 Easy High Wheel Ball-Bearing MOWER $3.98

JOHNSON'S POLISH Combination Consists of: 1 Can Cleaner 1 Can Wax 1 Package Polish Cloth All for $1.10
Pt. Duco 7 Polish 59c
Pt. McAleer's POLISH 75c
SIMONIZ 39c

QUALITY SEAT COVERS!
COUPES 69c SEDANS $1.29
COVERS SEATS AND BACKS
COMPLETE COVERS FOR SEATS, DOORS AND SIDES
Ford—Chevrolet—Plymouth
COUPE $3.25 COACH $4.95 SEDAN $5.95
ALL OTHER CARS
Coupes, $4.75; Coach, $7.45; Sedan, $8.75
Seat Covers Installed at a Small Additional Charge

BRAKE BANDS Thermoid Lining
Chevrolet-Pontiac, pair. $1.55
Dodge-Whippet, pair $2.69
Essex, pair......... $2.69
Oldsmobile, pair........ $2.98
Buick Standard 6— 1926-28; pair......... $2.75
Buick Master 6— 1926-28; pair......... $3.45
Lined Brake Shoes
Ford Model A, Set 4 Exchange price......... 95c
1929-31 Chevrolet Internal Brake Shoes, Set 4.............. $1.89

Steelcote PAINT Quality at "BARGAIN" Prices
Steelcote ELK HOUSE PAINT GALLON $1.49 All Colors
Steelcote House Paint A lead, zinc and linseed oil Paint backed by the famous Steelcote name and organization. Gallon.. $2.55
Steelcote ENAMEL Dries Quickly ½-Pt. 34c Pint 54c; Quart, 99c
Steelcote UTILITY Gloss White ENAMEL GALLON $1.90
Steelcote UTILITY VARNISH $1.69 GALLON Quart 50c
SCREEN ENAMEL ½-Pt. 19c
VARNISH STAIN Pt. 39c Qt. 69c
Turpentine Gallon, Bulk..... 69c
Linseed Oil, Gallon, Bulk..... 84c

SAVE $4 TO $10 GUARANTEED Quality BATTERIES
13 PLATE $3.69 Exchange Price
15 Plate $4.95 Exchange Price

GENUINE COMET BALL BEARING SKATES 95c PAIR
ROLLFAST SKATES. Pair.............. $1.49

A. C. SPARK PLUGS 49c
AC Oil Filters $1.85

5925 W. Florissant · 3028 N. Grand · 2300 S. Grand · 5032 Gravois
PHONE CEntral 5020
OPEN DAILY TILL 9 P.M.—SUNDAY TILL 1 P.M.
STAR SQUARE STORES
Downtown Stores 1129 LOCUST ST.-20th & LOCUST
7192 Manchester · 4248 Manchester · 4949 Delmar · 5941 Easton · 2731 Cherokee

ANNIVERSARY CELEBRATION SALE at the Hub
44 YEARS OLD
For Nearly HALF A CENTURY The HUB Has Stood for Progress
—and to celebrate these 44 years of faithful service to the public we are giving a BIRTHDAY PARTY that is worth coming miles to attend. You are invited to get yourself a share of our Birthday Bargain Cake—which means an almost unbelievable slice in price on all furniture and home furnishings in the house.
Your Choice of a Number of Bedroom, Living-Room and Dining-Room Suites For Saturday Only
$44
4-Pc. Walnut Bedroom Suite One of the many attractive Suites in our 44th Birthday Sale, at..................... $44
2-Pc. Bed-Davenport Suite Opens into full-size bed. A marvelous value at the Anniversary Sale, only............ $44
8-Pc. Dining-Room Suite One of the new designs, sturdy construction of oak and beautiful finish. Sale Price, only $44
As an outstanding feature of our 44th Birthday Party, we have selected a number of our fine 3 and 4 piece Bedroom Suites, Living-Room Suites, 2-piece Davenport Suites and Dining-Room Suites, values from $75 to $98, and marked them all at the sensational price of $44 to correspond with our anniversary. Come early Saturday for the choicest selections.
Terms to Suit

TWIN-STYLE STUDIO COUCH With Innerspring Mattress
Latest development in Studio Couch construction — strictly custom built. Complete with 3 pillows. Now at a price never offered before .. $18.44
A Positive $29.75 Value

2 Twin Bed Outfits Everything Shown $29.44 $55 Value!
2 Beds...2 Springs...2 Mattresses A wonderful bargain in restful sleep. The new graceline metal Beds in walnut finish with heavy continuous posts and fillers as shown. Comfortable springs and heavy tufted cotton mattresses.

COUNTRY CLUB LAWN CHAIR Anniversary Special!
Folds up compactly. Colorful awning striped seat and canopy and strong adjustable leg rest $1.44

$22.75 ALL-STEEL REFRIGERATOR
The popular size in a 3-door side-icer. Ivory and green exterior, white enamel lined. with broom-high legs $13.44

SAVE $10 ON THIS LATEST MODEL L51 THOR Electric Washing Machine
Regularly $47.50 NOW.. $37.50
Has the exclusive Thor water agitator same as in high-priced Washers. Balloon wringer rolls, corrugated copper tub. General Electric motor.
$3.00 DELIVERS

ANNIVERSARY SPECIAL
$29.75 Value 9x12 AXMINSTER RUG
9x12 All-Hair Sanitary RUG CUSHION
27x54 Axminster THROW RUG
All Three for Anniversary Sale $24.75
9x12 HEAVY FELT-BASE RUGS $4.95

MAJESTIC ELECTRO-SEALED REFRIGERATION
The Outstanding Electric Refrigerator for 1933
MODEL 450 Storage Area 10.7 Sq. Ft.
Delivered and Installed $99.50
SPECIAL FEATURES ARE
● Isolator Walls
● Chromium Finished Hardware
● Exterior Finish—Elaste
● Interior Finish—Stainless Porcelain
3-YEAR GUARANTEE
Terms as Low as 25c a Day

WE GIVE AND REDEEM EAGLE STAMPS
Open Every Evening Until 9
FREE DELIVERY WITHIN 100 MILES
THE HUB
44 YEARS OF FAITHFUL SERVICE
SEVENTH & WASHINGTON
Trade in Your Old Furniture for New—Liberal Allowance
VISIT OUR EXCHANGE STORE 705 Washington

...alf Soles and ...ubber Heels
$1.25 Value! Extra Special This Week
65c
Bring This Ad for This Extra Special Price
GOLUB
...2 Olive Street
...N. 8th St. Opp. Mercantile-Commerce Bank
...N. B'way Opp. Nugents
...oadway & Market
10 Shines Free

...PEYE Hands Gloom a Knockout
...Day in the Post-Dispatch

...s alone
... is to Food
...nd Cavalla in Greece;
...key. And it is princi-
... our buyers get the
... blended, in just the
... tobaccos. It is this
... just the right amount
...cos which gives Chest-
...sesses alone.
... Milder
... Tastes Better

It's a Simple Gadget
. . . but it will work magic in your kitchen
Cleans Pots and Pans C-l-e-a-n—quicker and easier than anything you have ever used. S.O.S. is a vast improvement over plain steel wool, powders—or harsh scouring balls. Cleans clean—doesn't scratch.
Ends "Scouring Bees"—A few moments' daily use of S.O.S. keeps kitchenware—even aluminum—shining bright as new. Perfect on Pyrex.
Shines Gas Stoves, Ovens and Broilers as nothing else can. Removes burned-on grease from broiling pans, grids, drip pans and enamel surfaces.
Saves Your Hands—S.O.S. is soft and easy on hands. Keeps them out of dishwater.
Inexpensive—S.O.S. is the only scourer with a special cleansing compound imbedded in each pad. No extra soap, powder, brushes or cloths necessary. No waste—nothing to flush down the sink. Costs less than one-half cent a day in average household.
Your grocer will be glad to supply you. Buy a package today.
S.O.S. MAGIC SCOURING PADS

Leber FOOD MARKET
The Store for the Thrifty Housewife — SIXTH & FRANKLIN
SMOKED BACON Any Size You Desire lb. 9
FRANKS and BOLOGNA lb. 7
PORK LOINS ALL SIZES 8 LB.
LAMB: Shoulders lb. 10; Stew lb. 6; Chops lb. 15; Hindquarters, lb. 17
VEAL: Legs lb. 14; Loins lb. 12; Shoulders lb. 6; Cutlets lb. 23
HAMBURGER lb. 7 — FRESH DRESSED HENS lb. 14
CORNED BEEF — Our Own
BAKED HAMS HALF OR WHOLE lb. 15 (Smoked, lb. 11)
EGGS STRICTLY FRESH, DOZ. 12
MILK LEBER BRAND Tall Cans 4 for 21
OLIVES Large Shipment Just In! Quart 25
SUGAR PURE CANE 5 lbs. 24
STOLLENS CHERRY OR BUTTER ALMOND 20
MINCE PIES HOME MADE 10
DUTCH APPLE CAKE
BLACK WALNUT LAYER CAKE 25

UNIONS OBJECT TO PAY CUT FOR PART OF CITY WORKERS

Refuse to Sanction Reductions for Men on Hourly, Daily or Weekly Basis.

Representatives of labor unions appeared before the Board of Estimate and Apportionment today and declined to sanction a 10 per cent wage cut for union men employed by the city on an hourly, daily or weekly basis. Union men on the city's monthly payroll accepted a 10 per cent reduction in wages last year with other employes as an economy measure.

Charles J. Eisenring, president of the Building Trades Council, told the Estimate Board that union wage scales in St. Louis were reduced 9 to 16 per cent last year and that organized labor was opposed to any further reductions. The request that the unions consider a 10 per cent cut for city work was made earlier in the week by the Board of Estimate.

WOULD REFUND WATER LICENSE TO VACANT PROPERTY OWNERS

Bill Introduced by Alderman Terry Would Apply After Two Months of Non-Use.

A bill to refund property owners' water license fees paid on property which becomes vacant for two months or more after the six-month fee has been paid, was introduced before the Board of Aldermen today by Alderman Terry of the Twenty-fifth Ward. Application for the refund would be made to the supervisor of the Water Department. The bill provides a penalty of $25 to $100 fine for making a false statement as to vacancy of the property.

Another bill introduced by Alderman Collins of the Nineteenth Ward proposes to prohibit the sale of fowl on the same premises where fruits and vegetables are sold.

BILL FOR TWO-MAN BUSSES

Ordinance Proposes Crew for All Double Deckers.

A bill to require two operators on all double-deck motor busses was introduced in the Board of Aldermen today by Alderman Golden, vice-president of the board. A fine of not less than $100 for each violation is provided. Golden said there have been a number of accidents recently on the large busses when operated only by a chauffeur.

A similar bill introduced last year was defeated.

Eighth Chicago Bombing of Week.
By the Associated Press.

CHICAGO, May 5.—In the eighth bombing of the week today, the entrance to the restaurant which Mrs. Lillian Waxman intended to open over the week-end, was wrecked. Police said they suspected business rivals.

Home Economics

DINNERS FOR NEXT WEEK

*Indicates that items so marked will be found among recipes for next week.

RECIPES FOR NEXT WEEK

Caper Sauce.

Melt three tablespoons butter in pan, add one-half small onion minced, and fry lightly, then add two tablespoons flour. Blend well and cook two minutes, then add one cup beef stock or one cup boiling water in which bouillon cube has been dissolved, and dash of salt. Cook until thickened, stirring all the time.

This regular brown sauce may be made in advance. Then reheat. Add one tablespoon vinegar, one tablespoon capers, one tablespoon chopped pickle and dash of paprika. Heat to boiling and serve with steak or roast.

Stuffed Sweet Potatoes.

Bake six sweet potatoes, then scoop out and mash. Add two tablespoons melted butter, juice of one orange, teaspoon salt. Beat, then add one-half cup shredded, drained pineapple and one-fourth cup chopped walnuts. Refill potato shells.

Cut up one dozen marshmallows and cut in pieces. Place on top of potatoes. Reheat potatoes in hot oven until slightly browned on top.

Rhubarb Mousse.

One-half pound rhubarb (two and one-half cups)
One-half cup sugar
One and one-fourth cups crushed pineapple
One scant teaspoon gelatin
One tablespoon cold water
Three-fourths cup evaporated milk

Cut rhubarb in small pieces. Add sugar and pineapple and bake in a covered baking dish until tender. Strain. Makes two cups pulp and syrup. Soften gelatin in the one tablespoon cold water and dissolve over hot water. Chill gelatin into cold fruit mixture. Scald milk over boiling water. Chill thoroughly, then whip until stiff. Fold in the fruit-gelatin mixture, and pour into cold freezing tray of an automatic refrigerator.

Be sure the mixture is not too sweet, or it will not freeze.

Shrimp Cocktails.

Fresh cooked shrimp are cheap in the larger markets now and make delicious and substantial cocktails. Mix the following ingredients and chill well before serving on shrimp:

One-half teaspoon minced onion
One tablespoon minced pepper
One tablespoon minced celery.
One cup catsup
Six drops tabasco
One teaspoon horseradish
One teaspoon seasoning sauce
One teaspoon lemon juice
One teaspoon vinegar
Salt and cayenne

Potato Croquettes.

Mix two cups cold mashed potatoes with one-fourth cup scalded milk, two tablespoons melted butter, the yolk of one egg, salt and pepper to season and one teaspoon minced onion. Mix thoroughly, then chill. Shape into small croquettes. Beat the egg white slightly and mix with one teaspoon cold water. Dip the croquettes in the egg white, then in very fine dry bread crumbs. Fry in deep fat heated to 375 degrees—or until it will brown a piece of bread in 40 seconds. Drain on soft paper and serve hot.

Peanut Stuffed Chops.

One teaspoon minced onion.
One tablespoon butter.
One cup fine dry bread crumbs.
One-half cup ground peanuts.
One-half teaspoon salt.
Cayenne
Three-fourths cup evaporated milk.

Cook onion slowly in butter 5 minutes. Add bread crumbs, peanuts, salt and a dash of cayenne. Soften with the evaporated milk. Yield: 1½ cups. Chops for stuffing should be cut two ribs thick. Fill pockets in chops with stuffing and fasten securely with heavy thread or skewers. Sprinkle with salt and pepper ...

CANNED ROE IN SANDWICHES AND SAVORY STUFFED EGGS

Hard-cook and cool six eggs. Cut in halves and remove yolks. Mash yolks and blend with one-half cup fish roe, two tablespoons chopped pickle, one tablespoon chopped parsley, two teaspoons mustard and salt, pepper and paprika. Refill each egg white and garnish with bits of parsley.

Roe Sandwich.

Combine chilled fish roe with chili sauce, horseradish and salt. Butter bread and spread with this sandwich mixture. Cover with lettuce and top with another buttered slice of bread. Cut off the crusts.

OH MOTHER! JUST ONE MORE TASTE. IT'S SO GOOD
YOU'RE JUST LIKE YOUR DADDY, HE'S CRAZY ABOUT COBCUT CORN TOO.
15¢ COBCUT CORN
Not a kind of corn but a registered name of a brand.

A NEW STORE IS OPEN: H. W. KROSSMAN, 2838 Glasgow
Rich Flavorful SOUP!
Tomato Soup (Other Varieties 2 Cans 15c) Can 6c
CLOVER FARM No. 2½ CANS Sauerkraut SOLID PACK CAN 10c
CLOVER FARM Flour (5 Lbs. 19c) 24 LBS. 69c
CLOVER FARM CUT, GREEN String Beans . . . 2 No. 2 CANS 25c
FANCY SWEET Pickles QUART BUCKET 23c
TINY PEEWEE Peas Tender . . . 2 No. 2 CANS 29c
CLOVER FARM Malt CAN 49c
FANCY Crabmeat ½ SIZE TIN 25c
HALVES OR SLICED Peaches IN SYRUP 2 TALL CANS 17c
CLOVER FARM Tomato Juice . . . 2 CANS 17c (4-OZ. BOTTLE, 5c)
CLOVER FARM ITALIAN Fresh Prunes . . . 2 BIG CANS 25c
Clover Farm Fine Butter LB. ROLL 26c
Red Beans For Chili . . 4 MED. CANS 25c
COFFEE: Red Cup 3 Lbs. 55c; Clover Farm Lb. Tin, 29c; Blue Cup Lb., 30c
Silver Fork FREE with Blue Cup
SUNBRITE CLEANSER 2 CANS 9c — Cleans and Brightens Everything
Rice Pearl River 4 Lbs. 19c
Chuck Roast (Choice Cuts Lb. 12½c) LB. 9½c
How About Liver and Bacon? Young, Tender Yearling Liver, lb. 29c; Krey's Exquisite Sliced Bacon, lb. 21c
Fresh Pork Butts LB. 9½c
Krey's Braunschweiger LB. 25c
Krey's Dainty Roll LB. 19c
Tomatoes Fresh, Red for Slicing LB. 10c
Green Onions Radishes Bunch 2c
Oranges Large 176 DOZ. 24c
Fresh Spinach . . . 2 LBS. 5c
Potatoes 10 LBS. 19c; Lettuce Head 6c; Fresh Peas 2 LBS. 15c
BIRD SEED 13c
CLOVER FARM STORES

A flavor ... Turkish ... Chesterfield CIGARETTES
© 1933, Liggett & Myers Tobacco Co.

LYNN'S — 6th and Franklin — ST. LOUIS' Largest Independent Food Store
MEAT SPECIALS
PORTERHOUSE STEAKS lb. 25
Beef Roast Sale lb. 17½
LUNCHEON MEATS lb. 20
CONEY ISLAND lb. 15
PORK LOINS lb. 8½
SUGAR 5 Lbs. 22
EGGS 12½
LIBBY'S MILK 4 Tall Cans 19
"SPRING LAMB"
Fresh Dressed! "LYNN'S POULTRY"
fresh! BAKERY!
Layer Cake 27
PECAN 23
Lynn's Quality Fruits & Vegetables
Stalk Celery / Iceberg Lettuce 5
Fresh Asparagus 2 lbs. 15
Florida Oranges 15
Fresh Tomatoes, lb. 10
Green Peas, 3 lbs. 20
NEW POTATOES 5 lbs. 12
GRAPEFRUIT 3 for 14
Strawberries LARGE QUART BOXES 10
SANTOS COFFEE lb. 15
SETTLES THE QUESTION 1 lb. 27
24 lb. 67
PILLSBURY 24
"SMILE" 24
GEISHA
OXYDOL
CALUMET BAKING POWDER 23

There's a Spread of Classified Opportunities
Appearing in the Post-Dispatch "want" pages every day suggesting how to buy and sell, rent, employ, or extend business service. They bring inspiration to men and women who are determined to succeed. The "wants" can be employed to do things quickly—and the cost is small.
To Phone Your Want Ad . . . .
Call MAin 1111 for an Adtaker

Home Economics

HOT OR COLD CANAPES PLEASE GOLF GUESTS

May Be Served With Coffee or Iced Beverages After Game.

After a game of golf, it's pleasant to invite one's friends in for a drink and a bite to eat which isn't so much that it will spoil one's dinner a little later on.

Canapes, hot or cold, are very popular this season for informal hospitality. It's good to have a variety of these in mind, and here are some suggestions:

Tiny sardines, anchovy fillets or pickeled mushrooms placed on crackers form a perfect accompaniment for cold drinks. The canned pastes can be bought in any store, lobster, sardine, crab, shrimp, ham, chicken and even turkey, and they take only a minute to spread. Use capers or pearl onions to garnish the crackers, spread with fish pastes and a slice of olive or pimiento on the meat spreads.

Peanut butter topped with a sprinkling of chopped, broiled bacon is a tempting spread, and so is chopped ham with mustard, pickle and mayonnaise. Roquefort cheese and pearl onions make a good combination. And for special occasions, try caviar decorated with diced hard boiled egg whites or pate de fois gras with bits of broiled bacon.

Peanut Buter and Bacon.

One-third cup peanut butter
One teaspoon horseradish
Two strips broiled bacon, chopped

Mix first three ingredients together. Spread on very small crackers.

Roquefort Canapes.

One-fourth pound Roquefort cheese
Two teaspoons onion juice
One tablespoon mayonnaise

Make a smoth paste of cheese, onion juice and mayonnaise. Spread small crackers with this mixture and garnish with a slice of stuffed olive.

Anchovy Appetizer.

One-third cup butter.
One teaspoon catsup.
Twenty crackers.
Twenty rolled anchovy filets.

Cream butter, add catsup and stir until smooth. Spread on thin crackers and garnish each with one anchovy filet.

Orange cheese balls, on round little crackers decorated with sprigs of parsley are rather new and very good.

One package cream cheese.
One teaspoon grated orange rind.
One tablespoon orange juice.
One-eighth teaspoon salt.
Twelve small crackers.
Parsley.

Blend cheese, orange rind, juice and salt. Shape into 12 balls. Place one ball on each cracker. Garnish with sprigs of parsley.

Hot Canapes.

You will find that hot canapes are almost as easy to prepare as cold ones. All the tedious work can be done in the morning, and all you have to do at the last minute is to place them under the broiler for a minute or so.

If you use bread, cut it in fancy shapes and either toast or sautee on one side only. Little cutters may be found in the household department of any store. I have also found that an old baking powder can works very well for cutting out rounds of toasted bread.

The mixture is always spread on the untoasted side and then the whole canape is placed under the broiler for a minute or two. You will find that your broiler rack is the best thing to place these on, as a number of small tidbits will fit on the crossbars.

Hot Mushroom Canape.

Peel fresh mushrooms and then chop them in very fine pieces. Add finely chopped onion and stuffed olives, mixing them well with the mushrooms. The mushrooms should be the largest proportion, as the onions are merely for flavoring and the olives are to add a touch of color. Sautee the whole mixture in butter until well cooked. Spread on toasted round of bread and place under the broiler for a few minutes just before serving.

Melted Cheese Capane.

To a package of nippy cheese, add a small amount of cream. Mix into a paste. Spread either on toasted round of bread or on small wafers. Sprinkle with paprika and place under the broiler just before serving.

GINGER AND JAM SANDWICHES

One package cream cheese.
Two tablespoons cream.
One-quarter cup jam.
One-quarter cup chopped candied ginger.

Blend cheese with cream and spread on thin rounds of bread. On six rounds spread jam (any flavor) and on six spread chopped ginger. Cover each with another round of bread. Press gently together. Serve with hot tea and salted nuts, placing one sandwich of each kind on each plate.

CHOCOLATE SANDWICHES

Two bananas.
One-quarter cup chopped nut meats.
Twelve chocolate wafers.

Crush bananas and mix with nuts. Spread a portion between two chocolate wafers. Makes six sandwiches.

PINEAPPLE ...

Three tablespoons ...
Two teaspoons ...
Two tablespoons ...
Two cups ...
Mix the juice ... Then add the ... smooth and of ... to spread. ... This will make ... cover two layers ...

It's a Simple Gadget

. . . but it will work magic in your kitchen

Cleans Pots and Pans C-l-e-a-n—quicker and easier than anything you have ever used. S.O.S. is a vast improvement over plain steel wool, powders—or harsh scouring balls. Cleans *clean*—doesn't scratch.

Ends "Scouring Bees"—A few moments' daily use of S.O.S. keeps kitchenware—even aluminum—shining bright as new. Perfect on Pyrex.

Shines Gas Stoves, Ovens and Broilers as nothing else can. Removes burned-on grease from broiling pans, grids, drip pans and enamel surfaces.

Saves Your Hands—S.O.S. is soft and easy on hands. Keeps them out of dishwater.

Inexpensive—S.O.S. is the only scourer with a special cleansing compound imbedded in each pad. No extra soap, powder, brushes or cloths necessary. No waste—nothing to flush down the sink. Costs less than one-half cent a day in average household.

Your grocer will be glad to supply you. Buy a package today.

S.O.S.

MAGIC SCOURING PADS

Leber FOOD MARKET

The Store for the Thrifty Housewife — SIXTH & FRANKLIN

SMOKED BACON Any Size You Desire LB. 9 Cut from Choice Young Hogs

FRANKS AND BOLOGNA LB. 7 3 for 20

PORK LOINS ALL SIZES 8 LB.

LAMB
Shoulders ... lb. 10
Stew ... lb. 6
Chops ... lb. 15
Hindquarters, lb. 17

VEAL
Legs ... lb. 14
Loins ... lb. 12
Shoulders ... lb. 6
Cutlets ... lb. 23

HAMBURGER LB. 7 | FRESH DRESSED HENS LB. 14

CORNED BEEF LB. 5 Our Own Sugar Cured

HAMS BAKED HALF OR WHOLE (Smoked, lb. 11) lb. 15

EGGS STRICTLY FRESH, DOZ. Every Egg Is Guaranteed 12

MILK LEBER BRAND Tall Cans 4 FOR 21

Mammoth OLIVES Large Shipment Just In! Quart 25

SUGAR PURE CANE 5 LBS. 24

JUICY FLORIDA ORANGES 2 DOZ. 25
FLA. SEEDLESS Grapefruit 5 FOR 15
FANCY SPINACH 3 LBS. 5
STALK CELERY OR HEAD ICEBERG LETTUCE 5

STOLLENS CHERRY OR BUTTER ALMOND 20
MINCE PIES HOME MADE 10
DUTCH APPLE CAKE .. 15
BLACK WALNUT LAYER CAKE .. 25

SANTOS COFFEE Fresh Roasted 2 LBS. 29

WISCONSIN, LONGHORN OR BRICK CHEESE LB. 14

LEBER MALT 3-LB. CANS 3 FOR 1.00

LEBER BRAG BUTTER POUND 22

Peanuts Fresh Roasted 2 LBS. 15

ROSE BUSHES
YELLOW — Entire carload Joanna Hill, the finest yellow now grown. 10 In Bundle
WHITE — Field plants, Snow Queen and Frau Karl Druschki. 10 In Bundle

Your Choice of Yellow or White BUSHES 10 FOR $1.00

NO BUNDLES BROKEN

Evergreens! Compact small kinds, suitable for Home or Cemetery planting. Each.... 69

NUCOA Pound Pkg. 12

Spirea Van Houtte: (Bridal Wreath) Now in Bloom 3 for 25 10

Home Economics

DINNERS FOR NEXT WEEK

SUNDAY.
*Club steaks
With caper sauce
*Stuffed sweet potatoes
New peas
Tomato salad
*Rhubarb mousse

MONDAY.
*Fresh shrimp cocktails
Vegetable plate of escalloped tomatoes
Creamed carrots and spinach
Cookies

TUESDAY.
Veal cutlets
*Potato croquettes
Celery
Combination salad and dessert of pineapple and strawberries with cream
Mayonnaise

WEDNESDAY
Tuna fish au gratin
Baked peppers
Stuffed with canned corn
Cole slaw
Fruit gelatin

THURSDAY.
Tomato cocktail
*Pork chops with peanut stuffing
Baked onions
Hearts of lettuce with French dressing

FRIDAY.
Broiled lake trout
New potatoes creamed with peas
Cucumber salad
*Spice cake

SATURDAY.
Macaroni and cheese baked with tomato sauce
New asparagus
Orange and banana salad
Sweet wafers

*Indicates that items so marked will be found among recipes for next week.

RECIPES FOR NEXT WEEK

Caper Sauce.

Melt three tablespoons butter in pan, add one-half small onion minced, and fry lightly, then add two tablespoons flour. Blend well and cook two minutes, then add one cup beef stock or one cup boiling water in which bouillon cube has been dissolved, and dash of salt. Cook until thickened, stirring all the time.

This regular brown sauce may be made in advance. Then reheat. Add one tablespoon vinegar, one tablespoon capers, one tablespoon chopped pickle and dash of paprika. Heat to boiling and serve with steak or roast.

Stuffed Sweet Potatoes.

Bake six sweet potatoes, then scoop out and mash. Add two tablespoons melted butter, juice of one orange, teaspoon salt. Beat, then add one-half-cup shredded, drained pineapple and one-fourth-cup chopped walnuts. Refill potato shells.

Cut up one dozen marshmallows and cut in pieces. Place on top of potatoes. Reheat potatoes in hot oven until slightly browned on top.

Rhubarb Mousse.

One-half pound rhubarb (two and one-half cups)
One-half cup sugar
One and one-fourth cups crushed pineapple
One scant teaspoon gelatin
One tablespoon cold water
Three-fourths cup evaporated milk

Cut rhubarb in small pieces. Add sugar and pineapple and bake in a covered baking dish until tender. Strain. Makes two cups pulp and syrup. Soften gelatin in the one tablespoon cold water and dissolve over hot water. Chill gelatin into cold fruit mixture. Scald milk over boiling water. Chill thoroughly, then whip until stiff. Fold in the fruit-gelatin mixture, and pour into cold freezing tray of an automatic refrigerator.

Be sure the mixture is not too sweet, or it will not freeze.

Shrimp Cocktails.

Fresh cooked shrimp are cheap in the larger markets now and make delicious and substantial cocktails. Mix the following ingredients and chill well before serving on shrimp:

One-half teaspoon minced onion
One tablespoon minced pepper
One tablespoon minced celery.
One cup catsup
Six drops tabasco
One teaspoon horseradish
One teaspoon seasoning sauce
One teaspoon lemon juice
One teaspoon vinegar
Salt and cayenne

Potato Croquettes.

Mix two cups cold mashed potatoes with one-fourth cup scalded milk, two tablespoons melted butter, the yolk of one egg, salt and pepper to season and one teaspoon minced onion. Mix thoroughly, then chill. Shape into small croquettes. Beat the egg white slightly and mix with one teaspoon cold water. Dip the croquettes in the egg white, then in very fine dry bread crumbs. Fry in deep fat heated to 375 degrees—or until it will brown a piece of bread in 40 seconds. Drain on soft paper and serve hot.

Peanut Stuffed Chops.

One teaspoon minced onion.
One tablespoon butter.
One cup fine dry bread crumbs.
One-half cup ground peanuts.
One-half teaspoon salt.
Cayenne.
Three-fourths cup evaporated milk.

Cook onion slowly in butter 5 minutes. Add bread crumbs, peanuts, salt and a dash of cayenne. Soften with the evaporated milk. Yield: 1 2-3 cups.

Chops for stuffing should be cut two ribs thick. Fill pockets in chops with stuffing and fasten securely with heavy thread or skewers. Sprinkle with salt and pepper, dredge with flour and brown on both sides in a small amount of hot fat. Add one cup diluted evaporated milk, cover closely and cook slowly over burner or in a moderate oven, until meat is tender.

After the chops are done, more diluted evaporated milk may be needed to make a rich gravy.

Spice Cake.

One cup sugar.
One-half cup butter.
One egg.
One cup sweet milk.
Two cups flour.
Three teaspoons baking powder.
Two teaspoons cinnamon.
One-fourth teaspoon cloves.
Vanilla.

Cream butter and sugar, add egg, milk, vanilla and then spices and baking powder sifted with flour. Beat well. Use medium sized tins and make two layers. Bake about one hour in moderate oven. Ice with any white frosting.

Meat Seasoning.

The most desirable seasoning for meats is three-quarters teaspoon of salt and one-eighth teaspoon of pepper for each pound of meat except fat pork, when one teaspoonful of salt and one-quarter teaspoon of pepper is a better proportion.

CANNED ROE IN SANDWICHES AND SAVARY STUFFED EGGS

Hard-cook and cool six eggs. Cut in halves and remove yolks. Mash yolks and blend with one-half cup fish roe, two tablespoons chopped pickle, one tablespoon chopped parsley, two teaspoons mustard and salt, pepper and paprika. Refill each egg white and garnish with bits of parsley.

Roe Sandwich.

Combine chilled fish roe with chili sauce, horseradish and salt. Butter bread and spread with this sandwich mixture. Cover with lettuce and top with another buttered slice of bread. Cut off the crusts.

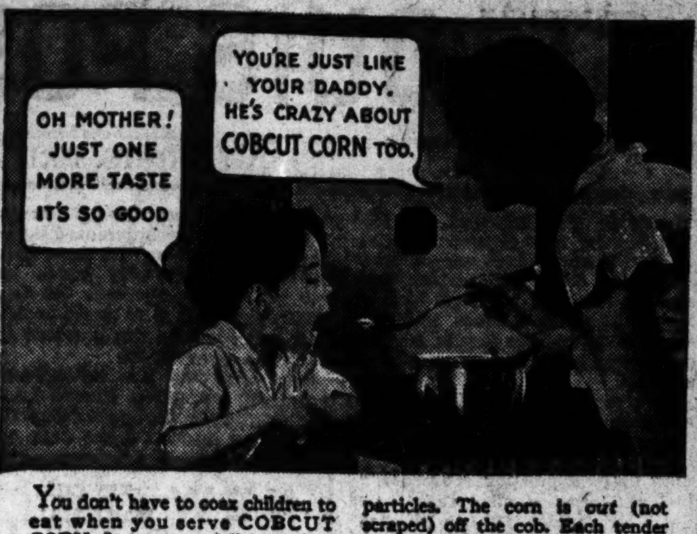

You don't have to coax children to eat when you serve COBCUT CORN. It tastes so delicious, *just like fresh corn-on-the-cob,* that they never seem to get enough of it. And it's so good for them — nutritious — healthful — containing essential food elements. COBCUT CORN is different — more delicious — more appetizing because it is not mushy or milky. Contains no tough particles. The corn is *cut* (not scraped) off the cob. Each tender kernel is firm and separate retaining all the flavor of sun-ripened corn fresh from the field!

The COBCUT packing process captures and seals in sterilized cans all the appetizing goodness of corn picked at its flavor peak . . . COBCUT costs a few cents more *and it is worth it!* You will prove that to yourself when you try it tonight. Don't cook—Just Heat. The Cobcut Company, Distributors, 308 S. 8th St. Phone MAin 0746.

15¢

COBCUT CORN

Not a kind of corn but a registered name of a brand.

A NEW STORE IS OPEN: H. W. KRONSBEIN, 2930 Glasgow COlfax 8347

Rich Flavorful SOUP!

CLOVER FARM STORES

CLOVER FARM Tomato Soup (Other Varieties 2 Cans 15c) Can 6c

CLOVER FARM No. 2½ CANS Sauerkraut SOLID PACK CAN 10c
CLOVER FARM CUT, GREEN String Beans . . . 2 No. 2 CANS 25c
TINY PEEWEE Peas Tender . . . . 2 No. 2 CANS 29c
FANCY Crabmeat . . . . ½ SIZE TIN 25c
CLOVER FARM Tomato Juice . . . 2 CANS 17c 4-OZ. BOTTLE, 5c
CLOVER FARM Flour (5 Lbs., 19c) . . . 24 LBS. 69c
FANCY SWEET Pickles . . . QUART BUCKET 23c
CLOVER FARM Malt . . . . CAN 49c
HALVES OR SLICED Peaches IN SYRUP 2 TALL CANS 17c
CLOVER FARM ITALIAN Fresh Prunes . . . . 2 BIG CANS 25c
Clover Farm Fine Butter LB. ROLL 26c

Red Beans For Chili . . 4 MED. CANS 25c

COFFEE:
Red Cup..........3 Lbs. 55c
Clover Farm.......Lb. Tin, 29c
Blue Cup............Lb., 30c
Silver Fork FREE with Blue Cup

SUNBRITE CLEANSER 2 CANS 9c Cleans and Brightens Everything

Rice Pearl River 4 LBS. 19c

Chuck Roast (Choice Cuts Lb. 12½c) LB. 9½c

How About Liver and Bacon?
Young, Tender Yearling Liver, lb. 29c
Krey's Exquisite Sliced Bacon, lb. 21c

Fresh Pork Butts . . LB. 9½c
Krey's Braunschweiger LB. 25c
Krey's Dainty Roll . LB. 19c

Tomatoes Fresh, Red for Slicing . . . . . LB. 10c
Green Onions or Radishes . . . . . Bunch 2c
Oranges Large 176 Sunkist . . . . DOZ. 24c
Fresh Spinach . . . . 2 LBS. 5c

FRENCH'S BIRD SEED PKG. 13c

No. 1 RUSSET Potatoes . 10 Lbs. 19c
ICEBERG Lettuce . . . Head 6c
TENDER Fresh Peas . 2 Lbs. 15c

For Information Regarding the Location of Your Nearest Clover Farm Store, Call CEntral 9217

CLOVER FARM STORES

LYNN'S — 6th and MORGAN — ST. LOUIS' Largest Independent Food Store

Food Prices are gradually going up. We advise you to lay in a supply. Open Saturday Nite till 8 o'clock. Prices good Monday also.

MEAT SPECIALS

Bacon Whole or Half. Lb. 8½
Smoked Blades, lb. 10
DRAUGHT BEER Biggest Glass in Town 5
BAKED CALI HAMS lb. 12½
HAMS Smoked, Whole or Half lb. 10½
SLICED BACON 2 Lbs. 25
PORTERHOUSE STEAKS Quality Cuts lb. 25

Beef Roast Sale
A trial will make you a regular customer of Lynn's delightful roast.
BONELESS ROLLED ROAST, RUMP ROAST, BOTTOM ROUND OR TOP SIRLOIN OR SHOULDER CLOD lb. 17½

LUNCHEON MEATS Sliced All Varieties lb. 20
CONEY ISLAND WIENERS They're Great lb. 15
PORK LOINS Or Blade Shoulders lb. 8½
SUGAR 5 Lbs. (5-Lb. Limit) 22

Boys! Girls! Parents! Come downtown, ask how to get finest baseball outfit FREE.
Blue Valley BUTTER lb. 27
BLUE VALLEY MAYONNAISE Pts. 29, ½ pts. 18

Fresh Spare Ribs lb. 5
BOILING BEEF, Lb. 5
Sm. Butts, lb. 12½
Thuringer, Cervelat, lb. 15
EGGS Strictly Fresh 12½ Doz.
LIBBY'S MILK 4 Tall Cans 19

GENUINE FANCY 1933 "SPRING LAMB" Legs, lb. 19 Loins, lb. 17½ Shoulders, lb. 15

Fancy Veal
Shoulder, lb., 10
Breast, lb. ...9
Chops, lb., 12½
Cutlets, lb., 29

Fresh Dressed! "LYNN'S POULTRY"
1933 Springs, lb....27
Fancy Hens, lb.....14
Young Ducks, lb..17½

fresh! In Our BAKERY!

"Still better" Bakery Goods at Lynn's. We have installed another large oven which will obviate the necessity of crowding our baking capacity.

Layer Cake Lord Baltimore You Will Like It Ea. 27
PECAN Tea Rings .. 23
SPECIAL Pecan Rolls ... Doz. 20
Nut & Fruit Coffee Cake Loaf..... 19

Lynn's Quality Fruits & Vegetables
FRESH LIMES — JUMBO FROGS — KOSHER PICKLES — BULK OLIVES
Stalk Celery, Iceberg Lettuce Ea. 5
Fresh Asparagus 2 Big Bchs. 15
Florida Oranges Large Doz. 15
Fresh Tomatoes, lb. 10
Winesap Apples, 5 lbs. 20
Green Peas, 3 lbs. 20
NEW POTATOES 5 lbs. 12
GRAPEFRUIT 3 for 14
Strawberries LARGE QUART BOXES 10

SANTOS COFFEE *Our Big Saturday Bargain. Don't Miss It.* Lb. 15

SETTLES THE QUESTION 1 POUND CAN 27 3-Lb. Can ...79
ROYAL PATENT GOLD MEDAL OR ARISTOS 24 lb. sk. 67
PILLSBURY 24 Lb. Sack 62
"SMILE" 24 Pound Sack 45
GEISHA (Crab Meat) Med. Can 19 Lge. Can 37
FREE! 1 CAKE PAN AND 1 PACKAGE OF COCOANUT WITH 1-LB. CAN OF CALUMET BAKING POWDER 23
OXYDOL Small, 3 for 20 Medium... 18 Large.... 42

There's a Spread of Classified Opportunities

Appearing in the Post-Dispatch "want" pages every day suggesting how to buy and sell, rent, employ, or extend business service. They bring inspiration to men and women who are determined to succeed. The "wants" can be employed to do things quickly—and the cost is small.

To Phone Your Want Ad....

Call MAin 1111 for an Adtaker

Home Econo[mics]

[H]OT OR COLD CANAPES PLEASE GOLF GUESTS

[M]ay Be Served With Coffee or Iced Beverages After Game.

After a game of golf, it's pleasant [to] invite one's friends in for a [d]rink and a bite to eat which isn't [s]o much that it will spoil one's din[n]er a little later on.

Canapes, hot or cold, are very [p]opular this season for informal [h]ospitality. It's good to have a va[r]iety of these in mind, and here are [s]ome suggestions:

Tiny sardines, anchovy fillets or [p]ickeled mushrooms placed on [c]rackers form a perfect accom[pa]niment for cold drinks. The [ca]nned pastes can be bought in any [s]tore, lobster, sardine, crab, shrimp, [h]am, chicken and even turkey, and [th]ey take only a minute to spread. [U]se capers or pearl onions to gar[n]ish the crackers spread with fish [p]astes and a slice of olive or pimi[e]nto on the meat spreads.

Peanut butter topped with a [s]pringling of chopped, broiled ba[c]on is a tempting spread, and so is [c]hopped ham with mustard, pickle [a]nd mayonnaise. Roquefort cheese [a]nd pearl onions make a good com[b]ination. And for special occasions, [tr]y caviar decorated with diced [h]ard boiled egg whites or pate de [fo]is gras with bits of broiled bacon.

Peanut Buter and Bacon.

One-third cup peanut butter
One teaspoon horseradish
Two strips broiled bacon, chopped

Mix first three ingredients to[g]ether. Spread on very small [cr]ackers.

Roquefort Canapes.

One-fourth pound Roquefort [c]heese
Two teaspoons onion juice
One tablespoon mayonnaise

Make a smoth paste of cheese, [o]nion juice and mayonnaise. Spread [s]mall crackers with this mixture [a]nd garnish with a slice of stuffed [o]live.

Anchovy Appetizer.

One-third cup butter.
One teaspoon [c]atsup.
Twenty crack[e]rs.
Twenty rolled [a]nchovy filets.

Cream butter, [a]dd catsup and [s]tir until smooth. [S]pread on thin [c]rackers and gar[n]ish each with [o]ne anchovy filet.

Orange cheese [b]alls, on round [l]ittle crackers [d]ecorated with sprigs of parsley [a]re rather new and very good.

One package cream cheese.
One teaspoon grated orange rind.
One tablespoon orange juice.
One-eighth teaspoon salt.
Twelve small crackers.
Parsley.

Blend cheese, orange rind, juice [a]nd salt. Shape into 12 balls. Place [o]ne ball on each cracker. Garnish [w]ith sprigs of parsley.

Hot Canapes.

You will find that hot canapes [a]re almost as easy to prepare as [c]old ones. All the tedious work can [b]e done in the morning, and all [y]ou have to do at the last minute [i]s to place them under the broiler [fo]r a minute or so.

If you use bread, cut it in fancy [s]hapes and either toast or sautee [o]n one side only. Little cutters may [b]e found in the household depart[m]ent of any store. I have also [f]ound that an old baking powder [c]an works very well for cutting out [r]ounds of toasted bread.

The mixture is always spread on [t]he untoasted side and then the [w]hole canape is placed under the [b]roiler for a minute or two. You [w]ill find that your broiler rack is [t]he best thing to place these on, as [a] number of small tidbits will fit [o]n the crossbars.

Hot Mushroom Canape.

Peel fresh mushrooms and then [c]hop them in very fine pieces. Add [f]inely chopped onion and stuffed [o]lives, mixing them well with the [m]ushrooms. The mushrooms should [b]e the largest proportion, as the [o]nions are merely for flavoring and [th]e olives are to add a touch of [c]olor. Sautee the whole mixture in [b]utter until well cooked. Spread [o]n toasted round of bread and [p]lace under the broiler for a few [m]inutes just before serving.

Melted Cheese Capane.

To a package of nippy cheese, add [a] small amount of cream. Mix into [a] paste. Spread either on toasted [r]ound of bread or on small wafers. [S]prinkle with paprika and place [un]der the broiler just before serv[in]g.

GINGER AND JAM SANDWICHES

One package cream cheese.
Two tablespoons cream.
One-quarter cup jam.
One-quarter cup chopped candied [g]inger.

Blend cheese with cream and [s]pread on thin rounds of bread. On [s]ix rounds spread jam (any flavor) [a]nd on six spread chopped ginger. [C]over each with another round of [b]read. Press gently together. Serve [w]ith hot tea and salted nuts, plac[in]g one sandwich of each kind on [e]ach plate.

CHOCOLATE SANDWICHES

Two bananas.
One-quarter cup chopped nut [m]eats.
Twelve chocolate wafers.

Crush bananas and mix with [nu]ts. Spread a portion between [tw]o chocolate wafers. Makes six [s]andwiches.

PINEAP[PLE ...]

Three tablesp[...]
Two teaspoon[...]
Two tablespo[...]
Two cups co[...]
Mix the juic[...]
Then add the[...] smooth and of [...] to spread. Be[...] This will mak[...] cover two laye[...]

Ve[...] Be[...] Br[...] Sn[...]

LYNN'S
ST. LOUIS' Largest Independent Food Store
Food Prices are gradually going up. We ...se you to lay in a supply. ...n Saturday Nite till 8 o'clock. ...es good Monday also.

MEAT SPECIALS

DRAUGHT BEER Biggest Glass in Town 5

Smoked Blades, lb. 10

PORTERHOUSE STEAKS Quality Cuts lb. 25

Beef Roast Sale
A trial will make you a regular customer of Lynn's delightful roast.
BONELESS ROLLED ROAST, RUMP ROAST, BOTTOM ROUND OR TOP SIRLOIN OR SHOULDER CLOD lb. 17½

...KED ... lb. 12½
...AMS ...ked, ...le ...alf lb. 10½
...CED BACON 2 Lbs. 25
...TS Sliced All Varieties lb. 20
WIENERS They're Great lb. 15
...r Blade ...oulders lb. 8½

SUGAR 5 Lbs. (5-Lb. Limit) 22

...resh ...pare ...ibs lb. 5
...OILING ...EEF, Lb. 5

EGGS Strictly Fresh 12½ Doz.

...n. Butts, lb. 12½
Thuringer, Cervalet, lb. 15

LIBBY'S MILK 4 Tall Cans 19

Fancy Veal
Shoulder, lb., 10
Breast, lb. ...9
Chops, lb., 12½
Cutlets, lb., 29

Fresh Dressed! "LYNN'S POULTRY"
1933 Springs, lb. ...27
Fancy Hens, lb. 14
Young Ducks, lb. ..17½

fresh! In Our BAKERY!
"Still better" Bakery Goods at Lynn's. We have installed another large oven which will obviate the necessity of crowding our baking capacity.

Layer Cake Lord Baltimore You Will Like It Ea. 27
PECAN Tea Rings ..23 SPECIAL Pecan Rolls ... Doz. 20
Nut & Fruit Coffee Cake Loaf.....19

...'s Quality Fruits & Vegetables
JUMBO FROGS
...elery ...ettuce Ea. 5
Fresh Asparagus 2 Big Bchs. 15
...s Large Doz. 15
Fresh Tomatoes, lb. 10
...s, 5 lbs. 20
Green Peas, 3 lbs. 20
... 5 lbs. 12
... 3 for 14
Strawberries LARGE QUART BOXES 10
BULK OLIVES

COFFEE Our Big Saturday Bargain. Don't Miss It. Lb. 15

...TLES THE ...ESTION
...OUND ...AN 27
...Can ...79
ROYAL PATENT GOLD MEDAL OR ARISTOS 24 lb. sk. 67
PILLSBURY 24 Lb. Sack 62
"SMILE" 24 Pound Sack 45

Crab Meat Med. Can 19 Lge. Can 37
...L Small, 3 for 20 Medium ... 18 Large 42
FREE! 1 CAKE PAN AND 1 PACKAGE OF COCOANUT WITH 1-LB. CAN OF CALUMET BAKING POWDER 23

...ere's a Spread of
...ssified Opportunities
...earing in the Post-Dispatch ...nt" pages every day suggest... how to buy and sell, rent, em..., or extend business service. ...y bring inspiration to men and ...men who are determined to ...eed. The "wants" can be em...ed to do things quickly—and ...cost is small.

To Phone Your Want Ad ....
...all MAin 1111
...r an Adtaker

Home Economics

HOT OR COLD CANAPES PLEASE GOLF GUESTS

May Be Served With Coffee or Iced Beverages After Game.

After a game of golf, it's pleasant to invite one's friends in for a drink and a bite to eat which isn't so much that it will spoil one's dinner a little later on.

Canapes, hot or cold, are very popular this season for informal hospitality. It's good to have a variety of these in mind, and here are some suggestions:

Tiny sardines, anchovy fillets or pickeled mushrooms placed on crackers form a perfect accompaniment for cold drinks. The canned pastes can be bought in any store, lobster, sardine, crab, shrimp, ham, chicken and even turkey, and they take only a minute to spread. Use capers or pearl onions to garnish the crackers, spread with fish pastes and a slice of olive or pimiento on the meat spreads.

Peanut butter topped with a springling of chopped, broiled bacon is a tempting spread, and so is chopped ham with mustard, pickle and mayonnaise. Roquefort cheese and pearl onions make a good combination. And for special occasions, try caviar decorated with diced hard boiled egg whites or pate de fois gras with bits of broiled bacon.

Peanut Buter and Bacon.

One-third cup peanut butter
One teaspoon horseradish
Two strips broiled bacon, chopped

Mix first three ingredients together. Spread on very small crackers.

Roquefort Canapes.

One-fourth pound Roquefort cheese
Two teaspoons onion juice
One tablespoon mayonnaise

Make a smoth paste of cheese, onion juice and mayonnaise. Spread small crackers with this mixture and garnish with a slice of stuffed olive.

Anchovy Appetizer.

One-third cup butter.
One teaspoon catsup.
Twenty crackers.
Twenty rolled anchovy filets.

Cream butter, add catsup and stir until smooth. Spread on thin crackers and garnish each with one anchovy filet.

Orange cheese balls, on round little crackers decorated with sprigs of parsley are rather new and very good.

One package cream cheese.
One teaspoon grated orange rind.
One tablespoon orange juice.
One-eighth teaspoon salt.
Twelve small crackers.
Parsley.

Blend cheese, orange rind, juice and salt. Shape into 12 balls. Place one ball on each cracker. Garnish with sprigs of parsley.

Hot Canapes.

You will find that hot canapes are almost as easy to prepare as cold ones. All the tedious work can be done in the morning, and all you have to do at the last minute is to place them under the broiler for a minute or so.

If you use bread, cut it in fancy shapes and either toast or sautee on one side only. Little cutters may be found in the household department of any store. I have also found that an old baking powder can works very well for cutting out rounds of toasted bread.

The mixture is always spread on the untoasted side and then the whole canape is placed under the broiler for a minute or two. You will find that your broiler rack is the best thing to place these on, as a number of small tidbits will fit on the crossbars.

Hot Mushroom Canape.

Peel fresh mushrooms and then chop them in very fine pieces. Add finely chopped onion and stuffed olives, mixing them well with the mushrooms. The mushrooms should be the largest proportion, as the onions are merely for flavoring and the olives are to add a touch of color. Sautee the whole mixture in butter until well cooked. Spread on toasted round of bread and place under the broiler for a few minutes just before serving.

Melted Cheese Capane.

To a package of nippy cheese, add a small amount of cream. Mix into a paste. Spread either on toasted round of bread or on small wafers. Sprinkle with paprika and place under the broiler just before serving.

GINGER AND JAM SANDWICHES

One package cream cheese.
Two tablespoons cream.
One-quarter cup jam.
One-quarter cup chopped candied ginger.

Blend cheese with cream and spread on thin rounds of bread. On six rounds spread jam (any flavor) and on six spread chopped ginger. Cover each with another round of bread. Press gently together. Serve with hot tea and salted nuts, placing one sandwich of each kind on each plate.

CHOCOLATE SANDWICHES

Two bananas.
One-quarter cup chopped nut meats.
Twelve chocolate wafers.

Crush bananas and mix with nuts. Spread a portion between two chocolate wafers. Makes six sandwiches.

PINEAPPLE FILLING

Three tablespoons pineapple juice
Two teaspoons lemon juice
Two tablespoons melted butter
Two cups confectioner's sugar

Mix the juices with the butter. Then add the sugar until it is smooth and of the right consistency to spread. Beat this mixture well. This will make enough icing to cover two layers.

BERRY SHIPMENTS LARGE THIS WEEK

Tennessee Sends Truck Loads and Arkansas Supplies Quantities Also.

Strawberry shortcake should be on many tables this week-end for the markets are full of berries, luscious in flavor and reasonable in price.

Unexpectedly large supplies came in Wednesday and yesterday from Tennessee and Arkansas.

Texas green corn by carload lots and asparagus from many points are among the week's best sellers.

Iceberg lettuce is cheaper now, as Arizona and California are shipping this more freely.

While lower prices prevail for many vegetables, new potatoes went up this week. The rise in prices is said to be due to a temporary shortage, with Texas shipments greatly decreased.

SCALDED MILK PIE

One-third cup flour.
Two cups scalded milk
Two eggs
One tablespoon butter
Seven-eighths cup sugar
One-eighth teaspoon salt
One teaspoon vanilla.

Mix dry ingredients together. Add slightly beaten eggs. Add scalded milk slowly, stirring vigorously. Add butter. Cook 15 minutes in double boiler until thick. Cool and add vanilla. Turn into baked crust. Cover with meringue and brown in moderate oven. This is enough filling for one pie.

Soup tastes better when you add a dash of . . .
Maull's THE GENUINE BARBECUE SAUCE
AT YOUR GROCER 15¢

Just a Few Steps North of Washington
Food Mart
The Right Spot
6th S. E. Cor. at Lucas
Plenty of Parking on Lucas Ave.
Prices Good to Monday Nite

Boiled Baby Lobsters
Ready to Eat—Boiled alive immediately after leaving the traps at the sea coast.
Special 20c Each

Honey Dew HAMS 11½c Lb.
Hickory Smo. Ham...... 11c

BEEF ROAST
Standing Rib 14c Lb.
Boneless Rolled Rib 19c Lb.

GENUINE 1933 SPRING LAMB
Forequarters 15c lb.
Hindquarters 18c lb.

Rump Roast, lb.... 12½c
Chuck Roast, lb...
Pork Loins, 8½c lb.

Young Tender HENS Fresh Dressed Every Hour of the Day 14½c Lb.
Try Our White Rock Spring Chickens

FOOD MART F-R-E-E PERFECTO COFFEE
A Most Daring Offer
With each pound purchase of Food Mart Perfecto Coffee you are given a generous sample. Try the sample. If not satisfactory, return the pound of Coffee and get your money back.
23c Lb.

Special Baked Ham Horse Shoe Cuts—Sliced Off the Bone. 60c Value .... 35c Lb.

Food Mart Pure Butter In Cartons 23c Lb.

Libby's Fancy No. 2½ Can Sauerkraut 3 Cans 22c 30c Value . .

Sharp Cheddar CHEESE Yellow or White 30c Lb.

Summer Sausage, 10c Ea.

Unless You've Tried HE-NO
You don't know the rare fragrance and mellow flavor of true Oriental Tea

THE instant you open a package of He-No you are greeted with the delightful scent of the oolong leaf. For in He-No—the Oolong blend—you capture the fragrant bouquet and rare flavor of Oriental tea at its best.

Piping hot in your cup, or iced in a frosty glass, its striking fragrance and bright hue tell you it is different from any other tea. Properly brewed, it is clear amber in color, not dull copper, and carries a delicious flavor.

He-No is America's oldest blend, the first packaged tea sold in America. It has been the choice of discriminating tea-drinkers for over half a century.

For the rare flavor and fragrance of the Oolong blend—ask for He-No. Your grocer has it.

Fifty Years Ago in St. Louis

Your grandparents knew and enjoyed He-No's fine flavor. He-No captured the fancy of St. Louis when Eads Bridge was new—a marvel of engineering.

HE-NO TEA The OOLONG BLEND

MARTHA CARR'S
Opinions on Personal Problems
in the Post-Dispatch Daily Magazine

Cheer up! You Can Save Money With These Low Prices!

U. S. Gov't Inspected Meats
Veal Roll LB. 10c
Veal Roast LEG OR LOIN . . LB. 15c
Beef Chuck Roast . LB. 9c
CHOICE CUTS, LB., 11c
Breakfast Bacon 3 TO 5 LB. PIECES LB. 10½c
SLICED BACON, 2 LBS., 29c
Smoked Hams SKINNED WHOLE OR HALF LB. 12½c
CENTER SLICES, LB., 25c

Pork LOIN ROAST LB. 9½c

A&P ESTABLISHED 1859 WHERE ECONOMY RULES
THE GREAT ATLANTIC AND PACIFIC TEA COMPANY
Middle-Western Division

BROOK'S PRIDE FRESH CREAMERY
BUTTER... LB. 23c
Just the Thing for Fine Salads or Frying
MAZOLA PINT CAN 19c
CAMEL, CHESTERFIELD, LUCKY STRIKE or OLD GOLD
CIGARETTES PKG. 10c
CARTON OF 200 .... $1.00
FANCY ICEBERG HEAD
LETTUCE MEDIUM SIZE HEAD 5c

PURE GOLD CALIFORNIA Navel Oranges SIZE 150-176 2 DOZ. 49c
ARKANSAS Strawberries . 2 QUARTS 23c
FANCY QUALITY New Potatoes . 8 LBS. 25c
FANCY HOT HOUSE Cucumbers . . . 2 FOR 15c

HEINZ CHILI SAUCE MED. SIZE BOTTLE 19c

P & G OR CRYSTAL WHITE SOAP 6 GIANT BARS 19c
Tea CHASE & SANBORN ORANGE PEKOE, WITH TEA BALLS FREE ¼ LB. 23c
Lipton's Tea . . . ¼-LB. PKG. 19c
Prudence CORNED BEEF HASH No. 2 CAN 19c
CRYSTAL WHITE Soap Chips . . New! Large Size Package 10c
Campbell's Beans 4 16-OZ. CANS 19c
Ken-L-Ration Or Doggie Dinner 2 CANS 19c
American Beauty Macaroni 7-OZ. PKG. 5c

VAN CAMP'S OR GERBER'S VEGETABLES CAN 10c

IT'S always good news when A&P has a big Spring Sale, and that's what we're announcing now. So make up your shopping list, visit A&P, and prepare yourself for a store full of bargains. Here are some of them:

Try the latest

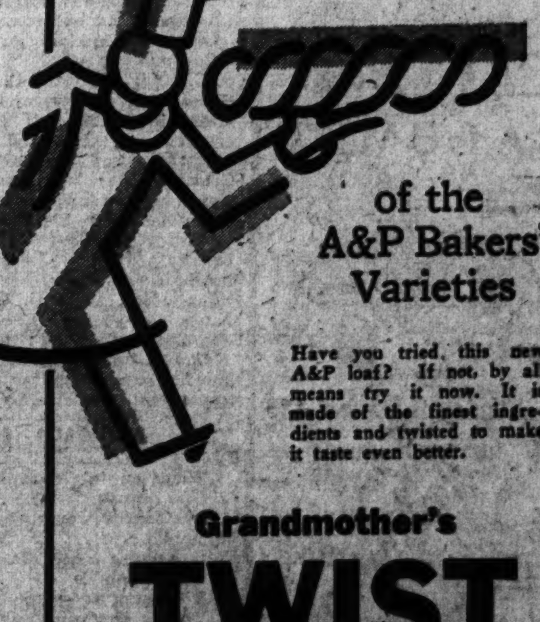

of the A&P Bakers' Varieties

Have you tried this new A&P loaf? If not, by all means try it now. It is made of the finest ingredients and twisted to make it taste even better.

Grandmother's TWIST BREAD BIG 24-OZ. LOAF 8c

GRANDMOTHER'S German Style Rye . . . 24-OZ. LOAF 9c
GRANDMOTHER'S White Pan Rolls . . . . DOZ. 5c
GRANDMOTHER'S UNSLICED OR Sliced White Bread . . 16-OZ. LOAF 5c

Wearen FOOD SHOPPE

VEGETABLES . . .
Cucumbers Fancy Hot House, Each 5c
Oranges Sunkist 2 Doz. 45c
Apples Fancy Cooking 6 Lbs. 25c
RADISHES OR GREEN ONIONS 2 Bchs. 5c

MEATS U. S. GOVERN'T INSPECTED
Pork Loin Roast Half or Whole, Lb. 9c
Veal Rolled Roast Lb. 15c
BACON Swift's Premium Lb. 19c
STEAKS Round or Sirloin Lb. 21c

COFFEE
Chase & Sanborn's
1-Lb. Can 29c

Sugar Domino Cloth Bag 10 Lbs. 47c
Peaches 2 Tall Cans 15c
Argo Halves or Sliced in Heavy Syrup

BUTTER
MEADOW GOLD
Always Fresh
Lb. 27c

MILK Sunshine Brand Tall Can 5c
Gerber's Baby Food, Special, Can 10c

TOILET TISSUE
SEMINOLE
Cotton Soft
3 Rolls 19c

Peas Hostess Brand 2 Med. Cans 25c
Tom Thumbs, Smallest Size
Pears Libby's or Del Monte 2 Lge. Cans 35c
Fancy Bartletts

PET koko
New Convenient Size
5c

Waltke's Soap
Extra Family
5 Jumbo Size 23c 10 Small Size 23c

American Beauty
Macaroni, Spaghetti or Shel-Roni
Pkg. 5c

Crystal White
SOAP
4 Small Size 10c

CALUMET
Baking Powder
16-Oz. Can
23c
Baking Pan and 1 Pkg. Coconaut
FREE

Post Toasties 2 Pkgs. 13c
Instant Postum
4-Oz. Size 23c 8-Oz. Size 39c

Aristos Flour
24 Lb. Bag 73c

SPECIAL FOR BABY WEEK
Eagle Brand
Milk Can 19c
Sweetened—Condensed

WEAREN
HOME OWNED FOOD SHOPPES

Home Economics

CANDY SALES FOLLOW ROMANTIC TREND

Gifts of Sweets Now Superceding Post-War Period Remembrances.

A revival of romance and gallantry, apparent in literature and the movies, is also felt in the candy business, according to an interesting Scotch woman w' is manager of a local tea room and candy department.

"Utility gifts bought for some time by husbands and sweethearts," she states, "were an expression of the realism of the post-war period. It is really significant that men are now buying more and more boxed candy as Christmas, Valentine and Easter presents. The increase has been noted during each of these holiday seasons the past year."

Daintily boxed confections that went begging during the late period of hard-boiled emotions are now in demand in accord with the lavender, old lace and moonlit garden trappings of romance now apparent.

American Products Preferred.

She also declared that candy customers are "buying American." Efforts to vary the kind of candy by importing sweets from Mexico, Italy, Germany, France, England, Czecho-Slovakia and Russia have met little encouragement, she said, for Americans cater to tastes in candy which have been cultivated since childhood. She cited examples of candies first made 50 years ago that are still popular—lollypops, caramels and candy balloons. Furthermore, Americans, educated in sanitation, want to know where and under what conditions all of their foodstuffs are prepared.

There is no striving for new styles in sweets, she concluded, as there is in clothes.

VEAL PIE

Three cupfuls cooked veal, diced.
One and one-fourth cupfuls carrots, diced.
One and one-half cupfuls diced potatoes.
One cupful canned or fresh cut string beans.
One large onion, chopped.
Three and one-half cupfuls water and leftover gravy combined.
Two teaspoonfuls salt.
One-eighth teaspoonful pepper.
Three tablespoonfuls flour.
One cupful diced celery.
One-half cupful canned tomatoes.

Combine all of the ingredients, arrange in a covered casserole, and bake in a slow oven for two and one-half hours. Meanwhile, prepare a crust as follows: Sift together two cups pastry flour, one-half teaspoon salt and four teaspoons baking powder; work in four tablespoons shortening until the mixture is crumb-like in consistency. Then add three-fourths cup milk and stir until blended. Roll to one-fourth inch thickness and arrange on top of the meat. Increase the temperature of the oven and continue baking 40 minutes until the crust is done. Serves six.

HAM RING

One-half pound spaghetti.
One and one-half pound cooked ham, minced.
Two egg whites.
Two cups evaporated milk.
Salt and pepper.
Three tablespoons butter or other fat.
Three tablespoons flour.
Two cups canned tomatoes.
One-half pound mushrooms.
Cayenne pepper.

Mix the ham with the unbeaten egg whites. Slowly add the evaporated milk. Season. Pour into a greased ring mold and bake in a moderate oven for one-half hour. Cook spaghetti in boiling, salted water until tender; drain. Using a double boiler, blend together fat or butter and flour. Stir in slowly canned tomatoes. Peel and mince one-half pound of fresh or canned mushrooms. Add to the tomato sauce and season. Cook together for 20 minutes. Add the spaghetti. Remove ham ring from greased mold, place on platter and fill the center with the spaghetti mixture.

RHUBARB JAM

Three cupfuls chopped rhubarb.
One orange.
One-fourth pound blanched almonds.
One large pineapple.
One lemon.
Five cupfuls sugar.

To the chopped rhubarb add the pineapple also chopped, the juice and rind of the lemon and orange, the sugar, and the almonds. Place in a kettle and simmer gently for one hour, then pour into clean, hot, sterilized glasses and seal.

APRICOT DESSERTS

A good filling for tarts may be made as follows: Stew one pound of apricots until soft after having soaked them for two hours in warm water. Cool, mash and add one cup sugar.

And a delicious apricot whip may be made thus: Put one cup stewed apricots through a sieve, combine with two cups ground peanut brittle, and one cup whipped cream. Chill well before serving.

Parsley Omelet.

Use one-quarter cup minced parsley to four or six eggs for a plain or French omelet. Season with salt, pepper and a few drops Worcestershire sauce. Fine for breakfast or lunch.

CHOCOLATE CREAM SOUFFLE

Melt three squares unsweetened chocolate over hot water, add gradually two cups scalded milk, and then one-half cup sugar and one-quarter teaspoon salt. Continue stirring until chocolate is thoroughly blended with the milk. Soak one tablespoon plain gelatine in one-quarter cup cold water for five minutes, stir into hot chocolate and when dissolved, remove from the fire. Cool, add one teaspoon vanilla extract and let stand until beginning to thicken.

Beat one cup heavy cream until thick. Fold this into thickened chocolate and beat with an egg beater until stiff enough to hold its shape. Place bowl of gelatine mixture in a pan of ice water or cracked ice to hasten the process. When stiff pile in individual serving dishes and serve with plain whipped sweetened cream.

SAVING a few cents on baking powder is such foolish economy when it means less successful results!

Calumet's balanced Double-Action gives you better baking—every time—because it acts twice. The first action takes place in the mixing bowl, the second is held in reserve to act in the heat of the oven—protecting your batter or dough while it bakes.

Besides good, *sure* results, Calumet gives you another economy. You *use less*, only one teaspoon to a cup of sifted flour—that's Calumet's thrifty standard proportion.

Reasonably-priced, too. Get Calumet today and have glorious cakes every time!

1st ACTION 2nd ACTION

GET PROOF! See Calumet act twice! These pictures illustrate the famous Calumet Double-Action Test. You'll find full directions for making this easy test inside every Calumet can. Try it! See for yourself how Calumet acts *twice* to make your baking better.

CALUMET
product of General Foods
THE DOUBLE-ACTING BAKING POWDER

THOMAS

2 STORES DOWNTOWN
BROADWAY & MORGAN *Prices Good Till Monday Eve. Open Saturday Nite Till 8 O'Clock*
AND 707-709 NORTH SIXTH ST.
"START NOW"—IT PAYS TO BUY DOWNTOWN

ATTENTION!
EGGS Strictly Fresh (In Cartons) 12½c DOZ.
"TEE ELL" BUTTER POUND CARTON 23c
SANTOS COFFEE Genuine Fresh Roasted 15c Lb.

FRESH PORK SHOULDERS, Call Style Lb. 5c
VEAL *Strictly Fresh No. 1 Quality A Big Value. Don't Miss It.* BREAST, NECK OR STEW 5c Lb
Veal Chops, 3 Lbs. 20c
Veal Cutlets, Lb. 20c
Fresh Spareribs, lb. 5c
CERVELAT OR SALAMI, lb. . . . . , 15c

Boiling Beef, 3 lbs. 10c | Ham Slices, Ea. 10c
STEAKS ROUND OR TENDERLOIN lb. 12½c
Rib or Loin PORK CHOPS Lb. 10c | Home Boiled Hams 15c Lb. | SMOKED CALI. HAMS lb. 7½c
KIDNEYS, HEARTS or LIVERS 3 Lbs. 10c
HAMS Boneless Tennessee Lb. 12½c
CHUCK ROAST, lb. 6c
YOUNG HENS, lb. 14c
STRAWBERRIES Fancy Sound. Quart Box 10c
NEW Potatoes 5 Lbs. Large No. 1 Texas 15c
PEAS Fresh Green 3 Lbs. 17c
HILLSDALE ASPARAGUS 2 Tall Square Cans 35c
MILK LIBBY OR ARMOUR'S 4 TALL CANS 19c
SUGAR 5 lbs. 22c

"Free" Eagle Stamps
$1 Worth of Eagle Stamps Free With Each 3 Cans of
AMERICAN MAID or Black Knight Brand Malt 3 Big Size Cans $1.00 We Pay the Tax

HOUSE PAINT 14 COLORS GAL 49c
WALL PAPER BORDERS FREE AND UP ROLL 5c
WHITE KING SOAP LGE. PKG. 29c
WHITE KING OR CHANDU TOILET 6 CAKES 19c

A personal message to my 18,751 ASSOCIATES in the business of making The KROGER COMPANY of still greater service to OUR BOSS THE AMERICAN HOUSEWIFE

HALF A CENTURY AND ONE YEAR AGO when women wore bustles and young men hired buggies, if they had the price, and took their girls riding to "pop the question," *B. H. Kroger founded a business* for the economical distribution of the most essential factor in the life and well being of the human race—FOOD.

He laid as his foundation

QUALITY · FULL MEASURE · REASONABLE PRICES
HONESTY · COURTESY · REAL SERVICE

Never for a day, an hour, a moment, have these foundation stones of our business been abandoned.

Out of the age of bustle and buggy, into the age of steam and gasoline, airplane and electricity—in war and peace—thru prosperous years and those of black depression—with bank holidays and threatened inflation—in spite of scorching heat, bitter cold and floods—this business, to which you and I devote every minute of our waking hours, has persevered and kept pace with changing events and new conditions.

At times our Company's machinery has creaked, strained and staggered under the load but always it has come thru, bigger, better, sounder than before.

No chance winds or lucky breaks have made this possible. Only the foundation stones on which Kroger built—only "keeping our rudder true"—only the combined perseverance, loyalty and honesty of you, *my associates,* could have brought about our results.

This foundation, these principles—The Consuming Public always recognize. They have appreciated our *new stores,* the equal of any—our *improved service,* as good as the best—our *honest prices*—our *higher and higher quality*—the *Food Foundation* to keep this quality high, our Cooking Schools and Home Economic Service to assist our customers; each and every step forward and upward has been recognized by this Public.

And you and I, *my Associates,* have appreciated this recognition and response. You and I know that our *Customers*—in the main the *American Housewife* is our *boss;* on her depends our success or failure, for her we work, to her we must give satisfaction.

On this *our 51st Anniversary* we render homage to the AMERICAN HOUSEWIFE; to her appreciation of the trust she has had in us—a trust that involves the well being not only of herself, but perhaps of her rosy cheeked children, her ageing parents, her entire family life—a trust we pledge ourselves never to betray by any conscious act.

On this *our 51st Anniversary* to you *my Associates,* I render homage for your loyalty, perseverance and honesty—shown in and out of season, day and night, always and ever.

Without you and your qualities this Company would be a lifeless, uninteresting shell. With you and your qualities this Company is a throbbing, vital, magnetic, living organism, discharging its obligations, serving its Public, employing, during 52 weeks out of every year, an army of human beings numbering substantially the same as in 1930.

WE ARE HAVING A BIRTHDAY PARTY—A 51ST BIRTHDAY PARTY, beginning TODAY at every store.

Let's have a good time at the *Party.* Let's let the *World* know we are having a good time. There is no time as good—nothing as much fun—as tackling a job and doing it well—no thrill like *a knowledge of accomplishment.*

Let's smile thru it and smile after the Birthday Party is over.

Faithfully,

Albert H. Morrill
President

THE KROGER GROCERY & BAKING COMPANY
and PIGGLY WIGGLY CORPORATION

Home Econon

[D]RIED BEEF NEED NOT ALWAYS BE CREAMED

[C]reole Recipes and Other Methods of Preparation Suggested.

[C]ertain foods become associated [w]ith certain methods of prepara[ti]on because we rarely serve them [in] other ways. When dried beef is [m]entioned, don't you immediately [th]ink of serving it in cream sauce? [Th]e next time you prepare creamed [dr]ied beef add some chopped green [pe]pper to the sauce, or else diced [ca]rrots and peas, just to break the [m]onotony. And instead of serving [it] on toast, serve it with baked or [ma]shed potatoes, steamed rice, [co]oked macaroni or spaghetti.

Creole dried beef makes a de[li]ghtful luncheon or dinner dish. [T]o prepare it, shred one-fourth [po]und sliced dried beef and add [on]e cup tomatoes to it. Then add [tw]o tablespoons grated cheese, one [ta]blespoon onion juice and one-[ei]ghth teaspoon cayenne. Melt two [ta]blespoons butter in a pan and [ad]d dried beef mixture. When [he]ated add three well-beaten eggs [an]d cook until thick. Serve at [on]ce with toast points or hot bis[cu]its.

Other suggestions for the serv[in]g of dried beef are:

Dried Beef en Casserole.

One-fourth pound sliced dried [b]eef
Four medium sized cooked pota[to]es.
Two cups diced cooked carrots.
One cup evaporated milk
[O]ne cup water
Two tablespoons butter
Two tablespoons flour
One-half teaspoon salt
One-fourth teaspoon pepper

Melt the butter and add the flour [an]d seasonings. When smooth add [th]e milk and water. Cook until [th]ickened. While the sauce is be[in]g prepared place the dried beef [in] cold water and let it stand for [..] minutes. Drain the dried beef [we]ll and arrange alternate layers [of] it and the diced potatoes and [ca]rrots in a buttered casserole. [P]our the white sauce over the [w]hole and bake in a moderate [ov]en, 20 to 25 minutes. Additional [ve]getables may be added if desired.

Sauted Dried Beef.

Place one-fourth pound sliced [d]ried beef in cold water and let [st]and 15 minutes. Drain well. [M]elt one-fourth cup butter in a [sk]illet and add the dried beef. [P]lace over a low flame and cook [un]til the beef is crisp. Serve with [sc]alloped potatoes.

Dried Beef Rolls.

Six large slices dried beef
Three tablespoons minced dried [b]eef
One tablespoon butter
One and one-half cups mashed [p]otatoes
Two tablespoons minced green [pe]pper
[T]wo cups hard cooked egg sauce

Place slices of dried beef in wa[te]r and let stand for 10 minutes. [D]rain, add minced dried beef and [gr]een pepper to potatoes. Spread [ea]ch slice of beef with the potato [m]ixture and roll up, fastening with [to]oth picks. Lay rolls in baking [di]sh and dot with butter. Cover [an]d bake in a moderate oven, 350 [de]grees Fahrenheit for 20 minutes. [S]erve with egg sauce. A moist [br]ead dressing may be used in place [of] the mashed potatoes.

Egg and Anchovy Salad.

Cut hard boiled eggs in half, re[m]ove the yolks and mash with a [li]ttle anchovy paste, adding mayon[n]aise to moisten and a little finely [m]inced celery for contrast. Stuff [th]e whites with the mixture and [se]rve on lettuce with a garnish of [c]urled celery or stuffed olives.

ADVERTISEMENT

HOW TO RECAPTURE BEAUTY

Good looks are often a matter of [g]ood health. Sparkling eyes and a [s]mooth complexion are outward [s]igns of an abundant vitality.

To be charming, conserve your [h]ealth. Guard against constipation. [It] so often brings wrinkles, sallow [ski]ns, dull eyes, pimples.

Try the pleasant "cereal way" to [p]rotect yourself from constipation. [S]cience has proved that Kellogg's [A]LL-BRAN provides "bulk" to ex[er]cise the intestines, and vitamin [B] to tone the intestinal tract. ALL-[B]RAN also furnishes iron, which [h]elps build up the blood.

The "bulk" in this delicious [c]ereal is much like that of lettuce. [H]ow much safer than abusing your [s]ystem with pills and drugs—so [of]ten habit-forming.

Two tablespoonfuls daily will correct most types of constipation. If not relieved this way, see your doctor.

Get the red-and-green package at your grocer's. Made by Kellogg in Battle Creek.

[H]ELPS KEEP YOU FIT

CODFISH
Soften three-fou[r] crackers in one-[..] Add one and one[..]

W[..]
In 188[..] ples [..] comme[..] BIRT[..] the yea[..]

...age

...SCIATES

...aking

...PANY

...ce to

...HOUSEWIFE

...ONE YEAR AGO
...ggies, if they had the ...stion," *B. H. Kroger* ...f the most essential ...FOOD.

...ABLE PRICES
...EAL SERVICE

...ave these foundation

...into the age of steam ...ce—thru prosperous ...idays and threatened ...loods—this business, ...king hours, has per... conditions.

...has creaked, strained ...thru, bigger, better,

...e made this possible. ...—only "keeping our ...yalty and honesty of ...ts.

...he Consuming Public ...*res*, the equal of any— ...*prices*—our *higher and* ...ity high, our Cooking ... customers; each and ...by this Public.

...ppreciated this recog... ...*mers*—in the main the ...success or failure, for

...ender homage to the ...the trust she has had ...of herself, but perhaps ...r entire family life— ...onscious act.

...*my Associates*, I render ...—shown in and out of

...Company would be a ...lities this Company is ...arging its obligations, ...of every year, an army ...as in 1930.

...Y PARTY—A 51ST ...store.

...*y*. Let's let the *World* ...as good—nothing as ...thrill like *a knowledge*

...Birthday Party is over.

...ly,

President
...BAKING COMPANY
...CORPORATION

Home Economics

DRIED BEEF NEED NOT ALWAYS BE CREAMED

Creole Recipes and Other Methods of Preparation Suggested.

Certain foods become associated with certain methods of preparation because we rarely serve them in other ways. When dried beef is mentioned, don't you immediately think of serving it in cream sauce? The next time you prepare creamed dried beef add some chopped green pepper to the sauce, or else diced carrots and peas, just to break the monotony. And instead of serving it on toast, serve it with baked or mashed potatoes, steamed rice, cooked macaroni or spaghetti.

Creole dried beef makes a delightful luncheon or dinner dish. To prepare it, shred one-fourth pound sliced dried beef and add one cup tomatoes to it. Then add two tablespoons grated cheese, one tablespoon onion juice and one-eighth teaspoon cayenne. Melt two tablespoons butter in a pan and add dried beef mixture. When heated add three well-beaten eggs and cook until thick. Serve at once with toast points or hot biscuits.

Other suggestions for the serving of dried beef are:

Dried Beef en Casserole.

One-fourth pound sliced dried beef
Four medium sized cooked potatoes.
Two cups diced cooked carrots.
One cup evaporated milk
One cup water
Two tablespoons butter
Two tablespoons flour
One-half teaspoon salt
One-fourth teaspoon pepper

Melt the butter and add the flour and seasonings. When smooth add the milk and water. Cook until thickened. While the sauce is being prepared place the dried beef in cold water and let it stand for 15 minutes. Drain the dried beef well and arrange alternate layers of it and the diced potatoes and carrots in a buttered casserole. Pour the white sauce over the whole and bake in a moderate oven, 20 to 25 minutes. Additional vegetables may be added if desired.

Sauted Dried Beef.

Place one-fourth pound sliced dried beef in cold water and let stand 15 minutes. Drain well. Melt one-fourth cup butter in a skillet and add the dried beef. Place over a low flame and cook until the beef is crisp. Serve with scalloped potatoes.

Dried Beef Rolls.

Six large slices dried beef
Three tablespoons minced dried beef
One tablespoon butter
One and one-half cups mashed potatoes
Two tablespoons minced green pepper
Two cups hard cooked egg sauce

Place slices of dried beef in water and let stand for 10 minutes. Drain, add minced dried beef and green pepper to potatoes. Spread each slice of beef with the potato mixture and roll up, fastening with tooth picks. Lay rolls in baking dish and dot with butter. Cover and bake in a moderate oven, 350 degrees Fahrenheit for 20 minutes. Serve with egg sauce. A moist bread dressing may be used in place of the mashed potatoes.

Egg and Anchovy Salad.

Cut hard boiled eggs in half, remove the yolks and mash with a little anchovy paste, adding mayonnaise to moisten and a little finely minced celery for contrast. Stuff the whites with the mixture and serve on lettuce with a garnish of curled celery or stuffed olives.

CODFISH CUTLETS

Soften three-fourths cup crumbled crackers in one-fourth cup milk. Add one and one-half cups ready-to-use codfish, one tablespoon melted butter, one beaten egg, one teaspoon each of minced onion, chopped parsley, lemon juice, salt, and one-eighth teaspoon pepper.

Shape this rather stiff mixture into chops. Dip in egg, then in fine cracker crumbs and panfry in butter. Garnish with parsley and serve with green peas and a broiled tomato, or two other fresh and colorful vegetables, as an eye-appealing plate.

CARAWAY COOKIES

Cream one-half cup shortening with one cup sugar and add two eggs. Beat until light, then stir in one-quarter cup caraway seeds, one-quarter cup milk and one and one-half cups flour sifted with one and one-half teaspoons baking powder.

Mix and add more flour to make a soft dough. Roll out on a floured board to a scant one-quarter inch thickness, cut in small oblongs, brush with milk and bake in a hot oven for 10 to 12 minutes.

Creamed Mushrooms.

Peel one-half pound mushrooms, and cook in one-half cup water and one-half cup milk for 10 minutes, adding a little salt. Make a sauce of one tablespoon butter blended with one tablespoon flour, to which is added half a cup milk, add mushrooms and milk and water in which boiled, to this and serve on toast.

TOMATOES WITH SAUCE

Eight tomatoes.
Five tablespoonfuls fat.
Three tablespoonfuls flour.
One and one-half cupfuls milk.
One teaspoonful grated onion.
One-half teaspoonful salt.
One-eighth teaspoonful pepper.
Three hard-cooked eggs.
Toast.

Cut the washed stemmed tomatoes in halves and dip is seasoned flour. Saute in three tablespoons fat until tender, turning once. Arrange on buttered toast. Then melt two tablespoons fat in the same frying pan, add the onion and flour and stir until smooth. Then add the milk, salt and pepper and stir until blended and thickened. Pour over the tomatoes and garnish with eggs cut in eighths.

FROZEN CHICKEN

Mix one and one-half cups diced cooked chicken with three-fourths cup drained, crushed pineapple and one-half cup chopped pecans. Whip one-half pint cream stiff, fold into it one cup mayonnaise. Combine with chicken mixture.

Turn into tray of automatic refrigerator and freeze about three hours. This will serve eight persons.

Bacon Frying.

To fry bacon to a queen's taste it should be placed in a cold skillet and fried over a low flame, turning frequently.

ADVERTISEMENT

HOW TO RECAPTURE BEAUTY

Good looks are often a matter of good health. Sparkling eyes and a smooth complexion are outward signs of an abundant vitality.

To be charming, conserve your health. Guard against constipation. It so often brings wrinkles, sallow skins, dull eyes, pimples.

Try the pleasant "cereal way" to protect yourself from constipation. Science has proved that Kellogg's ALL-BRAN provides "bulk" to exercise the intestines, and vitamin B to tone the intestinal tract. ALL-BRAN also furnishes iron, which helps build up the blood.

The "bulk" in this delicious cereal is much like that of lettuce. How much safer than abusing your system with pills and drugs—so often habit-forming.

Two tablespoonfuls daily will correct most types of constipation. If not relieved this way, see your doctor.

Get the red-and-green package at your grocer's. Made by Kellogg in Battle Creek.

HELPS KEEP YOU FIT

WE Celebrate . . . YOU Save

In 1882 B. K. Kroger founded this company on the basic and rugged principles of industry—honesty—high quality—reasonable prices. . . . Today we commemorate these principles that resulted in 4668 Kroger Stores with a BIRTHDAY JUBILEE of VALUES—our greatest money-saving event of the year! Each item is a practical reason for HELPING us celebrate.

You're invited to attend Kroger-Piggly Wiggly's Radio Party of the air Tonight—9 to 9:30 P. M. Central Standard Time. Station WLW Cincinnati. Something unusual.

IMPORTANT NOTICE

PRICES FOR KROGER AND PIGGLY WIGGLY 51st BIRTHDAY SALE WERE SET BEFORE THE RECENT WHOLESALE PRICE ADVANCES. WE ARE ACCORDINGLY GIVING OUR CUSTOMERS THE BENEFIT OF PURCHASES MADE AT MUCH LOWER PRICE LEVELS THAN EXIST TODAY.

To take care of our regular customers' requirements, it is necessary for us to reserve the right to limit quantities at these prices.

Special BIRTHDAY COFFEE OFFER

6-Cup Drip-O-Lator

Our Birthday Gift to You. Six-cup, all-aluminum Drip-O-lator—regular 69c value—with a pound of either French Brand or Country Club Coffee . . . Everyone is talking about Drip-O-lator Coffee. It's the perfect way and the easiest way to make it. Simply pour boiling water over the coffee and allow it to drip through.

92c VALUE — One pound full bodied, flavory FRENCH BRAND COFFEE and 6-cup Aluminum Drip-O-lator.......... BOTH FOR 59c

97c VALUE — Pound vacuum tin of fine, rich, distinctive COUNTRY CLUB COFFEE and 6-cup Aluminum Drip-O-lator.... BOTH FOR 63c

KROGER'S & PIGGLY WIGGLY 51ST Birthday Jubilee

ALL THESE LOW PRICES ARE EFFECTIVE IN ST. LOUIS AND ST. LOUIS COUNTY

B. H. Kroger pioneered in the operation of meat markets in grocery stores. Today there are 2834 Kroger Meat Markets. This growth is made possible by one thing—peak quality at all times. You can be sure, absolutely, of the quality of Kroger-Piggly Wiggly Meats.

HAMS — Hickory Smoked Sugar Cured Half or Whole, Lb. — 11¾c
BACON — Hickory Smoked Sugar Cured 2 to 3 Lb. Pieces, Lb. — 12½c
BOSTON ROLLED ROAST Lb. — 15c

PORTERHOUSE STEAKS—Lb. 23c
FRESH CALLIES NICE AND LEAN—Lb.... 6½c
FRESH PORK BUTTS—Lb. 8½c
RIB ROAST OF BEEF—Lb.......... 15c
FRANKFURTERS 2 Lbs. 23c
GROUND BEEF 2 Lbs. 25c
Sirloin Butt or Boneless Round Roast Lb. 21c

Kroger and Piggly Wiggly stores have always had the reputation of being headquarters for quality fresh Fruits and Vegetables. Today, wherever these foods grow at their best, Kroger and Piggly Wiggly select the choicest of the crop—delivered fresh every day—and priced right.

NEW POTATOES — Strictly U. S. No. 1 Grade — 8 Lbs. 25c
STRAWBERRIES — Luscious, Red Ripe — 2 Quart Boxes 23c
BANANAS — Scientifically Ripened — Lb. 5c

Lettuce — 60 Size Iceberg — 2 Hds. 13c
Celery — Crisp Stalk — 5c
Fresh Peas — 2 Lbs. 15c
Asparagus — 2 Lbs. 19c
Carrots — Nice Size Bunches — 3 Bchs. 10c

BUTTER — One of the greatest values we've ever offered. Print or Roll. FRIDAY AND SATURDAY ONLY — 2 Lbs. 45c
TOMATO SOUP — Barbara Ann No. 1 Can — 10 for 39c

Tomato Juice — Country Club No. 1 Can — 10 for 45c
Pork & Beans — Country Club 6 No. 1 Cans, 25c — 3 Giant Cans 20c
Pure Preserves — Country Club or Temtor, Lb. Jar — 2 for 25c
Pineapple — Avondale Sliced No. 2½ Can — 2 for 29c

CORN — Standard Pack. An exceptional value — 6 No. 2 Cans 29c
MILK — Country Club Evaporated. Very low price. FRIDAY AND SATURDAY ONLY. Limit 10 Cans per Customer — 10 Tall Cans 49c

Fancy Corn — Country Club Cream Style, No. 2 Can — 3 for 20c
Latonia Club — Ginger Ale or Carbonated Water. Case of 12—$1.15. Including Bottles — 3 24-Oz. Bots. 25c, 2c Bot. Dep.
Corn Flakes — Country Club Large 13-oz. Pkg. — 9c
Rocky River — Orange, Lemon, Lemon Lime, Root Beer. Case of 12, $1.15 Inc. Bots. — 3 24-Oz. Bots. 25c, 2c Bot. Dep.

P & G SOAP — Famous White Naphtha. Giant size bars. — 6 for 19c
TISSUE — Clifton—good quality bathroom Tissue. Large rolls. — 6 for 19c

Salad Dressing — Embassy — Quart jar— 21c
Bran Flakes — Country Club Large Package — 2 for 19c
Soap Chips — CLEAN QUICK — 5 Lb. Box 25c
Corned Beef — Armour's No. 1 tins— 2 for 25c

Crystal Gems — Delicious Cookies. Lb.— 15c
Old-Fashioned Cookies 2 Lbs. 25c
Toasted Cocoanut Candy Lb. 17c
Baby Ruth — Candy Bars — 3 for 10c
Fresh Bread — Twisted and Sliced 1½-Pound Loaf — 8c

We've baked a special Birthday Cake
To celebrate this day,
The finest we know how to make
"Delicious" you will say.

BUTTERSCOTCH PECAN — A Big 2½-Lb. Cake — 39c

? Watch for Kroger's Message in the Sky ?

YOU'LL BE SURPRISED —HOW DIRT FADES AWAY WHEN YOU USE KITCHEN KLENZER

READ THE LABEL!

3 for the price of 1 in 1920...

Price Reduced Again!

SAVE AT THE HOME OWNED

JIM REMLEY MARKETS

WELLSTON 6123 EASTON AVE.
MAPLEWOOD 7168 MANCHESTER
SOUTH SIDE 5015 GRAVOIS AVE. BWY. & CHIPPEWA
NORTH SIDE 4341 WARNE AVE. (Just Off Florissant)

6 Convenient Markets—where you find "Service Always and Quality Forever."

HILL-TOP MARKET
KIENLEN and ST. LOUIS AVES.
KIENLEN IS 6300 WEST
This Market Open Daily from 8:00 A. M. to 9:00 P. M. Sundays and Holidays included. Plenty of Parking Space at All Times.

SUGAR CURED HAMS Whole or Half Lb. 11 | CHUCK ROAST FIRST CUTS Lb. 8½
FRESH Pork Shoulders CALLIE STYLE LB. 5½
FRESH HAMS Whole or Half Lb. 9½ | PORK CHOPS RIB AND LOIN 2 LBS. 25
K. & K. LINK PORK SAUSAGE 100% Pure Pork 3 LBS. 25
DILL PICKLES QT. JAR 10 | WHOLE BEETS No. 3 CANS 2 FOR 17
No. 2 CANS PEAS SWEET TENDER 2 FOR 19 | WHITE or CIDER VINEGAR BULK GAL. 20
SWEET CORN No. 2 Cans 4 FOR 25
Pilot Brand Corn. No. 2 Cans, 2 for 19
PRIDE FLOUR 24 LB. BAG 49 | PURE BLACK PEPPER ¼-LB. BAG 12
PRINCESS SODA CRACKERS MADE WITH MILK 1-LB. BOX 12
PRIDE COFFEE 3 LB. BAG 49
Golden Santos Coffee, Bulk, 2 Lbs. 33
HONEY FLAVORED GRAHAM CRACKERS 1-LB. BOX 15
THE NEW JELLO ALL FLAVORS 3 FOR 17 | AMERICAN LADY PEACHES No. 2½ CANS 2 FOR 27
TOMATOES Standard Pack No. 2 Cans 4 FOR 25
FELS-NAPTHA SOAP 4 BARS 19 | LIBBY'S ROSEDALE Pineapple No. 2½ CANS 2 FOR 29
NEW POTATOES FANCY 5 LBS. 14
GRAPE FRUIT Extra Large Seedless 6 FOR 25 | NEW CABBAGE GREEN SOLID LB. 5
CALIFORNIA FRESH PEAS 2 LBS. 13 | WINESAP APPLES FANCY BOX PACK 5 LBS. 25
RADISHES or GREEN ONIONS GARDEN FRESH 4 BCHS. 5

The POST-DISPATCH Regularly prints MORE WANT Ads than ALL the other St. Louis newspapers COMBINED.

Home Economics

NEW ORLEANS MARKET SERVES DOUGHNUTS

Late Revelers Sugar Their Own and Eat Until Dawn.

A visitor, recently returned from New Orleans, tells with delight of early—very early—morning visits to the French markets, when doughnuts and coffee are served in tremendous supplies to throngs, who at 4 a. m. are returning to homes and hotels after prolonged night festivities.

Delightfully light, crisp doughnuts are eaten hot as made and patrons sugar them as they eat, almost unbelievably many at one sitting. Here is a recipe which is said to be similar to the New Orleans method:

French Doughnuts.

One-quarter cup fat.
One-half cup sugar.
One teaspoonful salt.
One cup boiling water.
One cup evaporated milk.
One cake yeast.
One-half cup lukewarm water.
Two eggs.
Seven and a half cups flour.

Pour boiling water over fat, sugar and salt. Add milk. When lukewarm, add yeast that has been dissolved in lukewarm water. Add beaten eggs. Stir in four cups flour. Beat hard. Add enough flour to make a soft dough. Place in greased bowl. Grease top of dough.

Cover with waxed paper and a lid or cloth, and keep in the refrigerator until ready for use. Then roll dough to ¼ inch thickness. Cut with pastry jagger and fry in deep fat (400 to 425 degrees F.). Do not let dough raise before frying. Drain on unglazed paper. Roll in granulated sugar.

CHICKEN SOUFFLE

Five tablespoons quick cooking tapioca.
One-half teaspoon salt.
One cup milk, scalded.
One cup hot chicken stock (or one cup boiling water and two bouillon cubes, chicken flavor).
One cup cooked chicken, finely chopped.
Three egg yolks, beaten until thick and lemon-colored.
Three egg whites, stiffly beaten.

Add tapioca and salt to milk and stock and cook in double boiler 15 minutes, or until tapioca is clear, stirring frequently. Cool slightly. Add chicken and egg yolks. Fold in egg whites. Turn into greased baking dish. Place in pan of hot water and bake in moderate oven one hour, or until done.

ORANGE, MUSTARD DRESSING

Three tablespoons flour.
Two tablespoons sugar.
One-quarter tablespoon dry mustard.
One-half teaspoon salt.
One cup orange juice.
One whole egg or two egg yolks.

Mix together thoroughly. Cook in double boiler until thickened. Add one tablespoon butter and one-quarter cup lemon juice. Stir. Remove from fire and chill. Use on fruit salads.

SALMON PATTIES

Flake one can salmon, add two eggs well beaten, two tablespoons of sweet cream, one-half teaspoon of salt and pinch of pepper. Mix and shape in small flat cakes. Beat two eggs well and mix with four tablespoons of cold water. Dip the salmon in this then in sifted breadcrumbs.

Fry in butter until brown on both sides. Serve each patty on a slice of toast and cover with a white sauce to which celery has been added.

ASPARAGUS SERVED WITH CHEESE SAUCE

One of Many Variations for Popular Vegetable Now Plentiful.

Asparagus is unusually cheap for the early season, so this delicious vegetable may be rather freely used.

It's generally popular, but unfortunately, not always well prepared.

Don't cook it too long so that it gets mushy and tasteless.

Wash and scrape stalks and cut off tough lower ends which can be used for soup.

Cook stalks in boiling salted water from 20 to 25 minutes, then drain. May be served on toast with melted butter, white or Hollandaise sauce.

Cream of asparagus soup is delicious and the cooked stalks, cooled and served with tart salad dressing, are good also.

With Cheese and Crumbs.

Here's a nice variation for asparagus. After boiling and draining put it in baking dish. Sprinkle it with one-third cup of bread crumbs browned in one-quarter cup of butter with a few drops of onion juice, dash of paprika and teaspoon of grated lemon rind. Top with a little finely grated cheese and place in oven for ten minutes.

UNION MADE!
HEINE Says: None Better at any price
BESTMADE MALT
HIGHEST QUALITY NONE BETTER
GET IT AT YOUR DEALER!

This Map Leads To Treasure

Look for this Trademark

The Map-of-India trademark (above) is your key to a rare treasure in winey, full-flavored tea from India . . . the land where the world's finest tea is grown. To get genuine India Tea, look for this trademark, in addition to the brand name, on every package of tea you buy.

Domino
Cane Sugars
Refined in U.S.A.
"Sweeten it with Domino"

HOW LONG SINCE YOU SAID . . .

"I feel like a 2-year-old!"

(You're right.. he isn't quite two)

YOU can't help feeling young when you get a regular supply of the things that *youth* is made of . . . the vital elements that Nature packs in Shredded Wheat—carbohydrates, proteins, minerals, vitamins, and bran to keep you regular. ALL the life-giving elements of 100% whole wheat—nothing added, nothing taken away.

Try Shredded Wheat for ten mornings with milk or cream, fresh or preserved fruit. See if this VITALLY DIFFERENT food doesn't put a youthful spring in your step. See if it doesn't make you say, "I feel like a two-year-old!"

When you see Niagara Falls on the package, you KNOW you have Shredded Wheat.

Vitally different!

SHREDDED WHEAT

A product of NATIONAL BISCUIT COMPANY "Uneeda Bakers"

FRUITS FOR SALAD

Lge. Size No. 2½ Can Only ...19c

Just Right or Pilot Brand in Syrup.
A real bargain opportunity in fine food.

In Salads . . . in Frozen Desserts . . . in Cocktails

NOW!
Get Your Speed-o-Byke Votes Today

Popularity contest now running. For 8 weeks, beginning May 6th, three Speed-O-Bykes will be given away at the Fox Theatre Saturday Matinee!

SHOW BOAT SALMON
Distinctively Different. No. 1 tall cans.......... 2 for 25c

POST TOASTIES
Crisp, Nourishing Flakes of Corn.......... 2 Pkgs. 13c

CALUMET
1 Pkg. Baker's Cocoanut and Cake Tin FREE
The Double-Acting Baking Powder. 1-Lb. Can....... 25c

CAMPBELL'S SOUP
Tomato. Special at .... 4 Cans 27c

CHILI SAUCE
Nice with cold meats. Robin Brand; fine quality. 12-oz. bottles .... 2 for 29c

EATWELL COOKIES
Delicious, rich Marshmallow Creams. Topped with fresh Ceylon Cocoanut; lb. 15c

MARSHMALLOWS
Campfire. 1-Lb. Carton 19c
FREE: Jig-Saw Puzzle With Each Pkg.

SWANS DOWN Biscuit Flour
Sure Results Always .... Pkg. 32c

100 SPEED-O-BYKE VOTES WITH EACH POUND TIN

MANHATTAN COFFEE

Something Different . . . not just as good. Ask your Nation-Wide Grocer . . . see the Speed-O-Bykes at the Fox

3 Lbs. for 89c

BELLEVILLE HOUSE BROWN BAG.......... 1 lb. 19c
NATION-WIDE The deep, rich blend... lb. 27c
SAIL-ON Smooth drinking coffee...... lb. 23c

Lamb Stew .... Lb. 8½c
Lamb Shoulder, lb. 12½c. Leg of Lamb, lb. 17½c
Bacon 2 to 4 Lb. Pieces, Lb. 10½c
Baked Hams Mild Delicious Flavor, Mild Cure . . . Half or Whole, Lb. 19c
Franks or Bologna Special at .... 2 Lbs. 19c

BUTTER Nation-Wide. High Score, lb.... 28c Pure Creamery, lb. .. 25c

APRICOTS Large 2½ Size Can 25c
Whole Peeled; Nation-Wide Brand; in syrup

BEETS Large Size Cans 2 for 21c
Robin Brand; an unusual food value; whole

PRUNES Sunsweet Med. Fruit 2 Lb. Ctn. 19c
Large fruit; 1 lb. cartons . . . 2 for 25c

LIFEBUOY
The Health Soap .... 4 for 25c

BIG FOUR FLAKES
For Easier Washing and Household Tasks .... 5 Lb. Ctn. 28c

IVORY SOAP
Use It All Over the House .... Med. Cake 5c

CHIPSO
Large Pkg. ..... 15c Med. Pkg. 6c

OXYDOL
Small Packages .... 3 for 23c
FREE: 1 jig-saw puzzle with 3 pkgs.

MANHATTAN RELISH
A piquant Vegetable Relish; 17-oz. Jar.......... 10c

PREPARED MUSTARD
Red Robe; 16-oz. jar 10c

Garden-Fresh Produce:

Sunkist Oranges 150 Size Dozen 27c
Yellow Onions For Boiling 3 Lbs. 10c
Cucumbers Crisp, Green and Succulent . . . . . Each 5c
New Potatoes Louisiana, Fine Quality . . . . 6 Lbs. 19c
Rhubarb Tender Shoots . . . . . . 3 Bchs. 10c

LIPTON'S TEA
¼-Lb. Pkg. 37c ⅛-Lb. Pkg. 19c
Trial Pkg. 9c

The Test of Cheapness Is in Quality.

PRICES GOOD FRI. & SAT. ONLY May 5th and 6th

NATION-WIDE SERVICE GROCERS

SPAGHETTI AND MUSHROOMS

One-half pound long spaghetti.
One-fourth pound dried, chipped beef.
One-half pound asparagus.
Prepared mustard.
One-fourth pound mushrooms.
Two tablespoons butter.
Two tablespoons flour.
One-half cup mushroom stock.
Three-fourths cup milk.
Salt and pepper to taste.

Cook spaghetti in boiling, salted water until tender; drain. Simmer chipped beef (in water to cover) four minutes. Mix spaghetti and asparagus t[...] unbroken. [...] which has b[...] with prepar[...] or tie toge[...] baking dis[...] keep hot u[...]

Mushroom[...] into thin sl[...] minutes, a[...] Cover mus[...] ter and si[...] When done[...] to the mu[...] add the m[...] a dash of [...] as tomato [...] continually [...]

MT. AUBURN MA[...]
OF WELLSTON
6128 EASTON AVE.—W[...]
Give Yourself "A New Deal"—Start[...] Saving Money at Wellston's Big, Bu[...]

STEAK Sirloin Tenderloin Porterhouse 10c Lb. | BE[...]
Chuck Roast, lb. . . . 6c | Chu[...]
PORK SHOULDER 5c lb. | SPARE RIBS 4c lb.
VEAL Shoulder, Breast, Lb. 5c | LAMB Leg or Shoulder, lb. 1[...]
HAM Whole or Half, Lb. 10c | BACON Whole or Half, Lb. 1[...]
FRANKFURTERS, lb. 7c | PORK SAUSAGE, lb. 7c
SUGAR BEST GRANULATED 5 POUNDS (10-lb. limit).......... 23c | COF[...] 2 Lbs.[...]
TABLE SALT—Lily Brand .... 3 Pkgs. 10c | SUGAR C[...] Reg. 12c [...]
CHILE CON CARNE—Wilson.............. 2 Cans 15c | PANCAKE[...] Package [...]
LUX TOILET SOAP—4 Bars 23[...]
BUTTER Fresh Churned Cream. No Old or Rank Butter: Pure. Fresh from Churn to You. Pound .... 22c | Wisconsin [...] Large-Eye [...] Limburger [...]
Quart Jar Mayonnaise 25c
OLEO, with coloring, pound.......11c
Sweet Relish, pound............5c | EGG[...]
Cocoanut Layer Cake this low price. 35c value. Each.......... | Positivel[...] value i[...]
Breakfast Rolls, pan..............4c | Stollen, bi[...]
20-ounce Loaf Milk Bread..........5c | Iced Tea [...]
Golden Nugget Rolls Dipped i[...] brown ici[...] fresh pecans. Dozen..........
Yellow Pound Cake...Each 10c | Ap[...]
OLD POTATOES, Good Cook[...]
Spinach, fresh picked..3 pounds 5c | Green On[...]
Rhubarb, strawberry red, 2 bunch. 5c | Asparagu[...]
Celery, nicely bleached, stalk.......5c | Strawberr[...]
Red Radishes, garden picked, bunch 1c | Red Dry [...]
Bananas ....4 lbs. 18c | Grapefrui[...]
FRESH SASSAFRAS ROOT, BUNCH .[...]
FLORIDA ORANGES, 200 Size,[...]

"No, the cook hasn[...] . . . but the bisc[...]

ALL over the country, cooks are baking the grandest biscuits of their lives—*thanks to Swans Down Biscuit Mix!*

Swans Down Biscuit Mix is the baking-triumph of the year! It chops minutes from biscuit-making—and outlaws failure! For Swans Down Biscuit Mix is *ready-prepared*—contains the *right* mixture of every ingredient for biscuits, except milk or water!

AND THE BISCUITS IT MA[...] ness [...] merl[...] spir[...] pack[...] cuit [...] glori[...] than[...] G[...] Dow[...] mad[...] Dow[...] Gen[...]

NEW! MADE BY THE MAKERS OF SWANS DOWN CAKE FLOUR

SWAN[...] bis[...] mix[...]

DELICIOUS BISCUITS AT LESS T[...]

OR
No. 2½ Can Only
19c

Votes Today
...ing May 6th, three
...e Saturday Matinee!

...BYKE VOTES WITH
...POUND TIN
...HATTAN
...OFFEE
3 Lbs. for 89c
...OUSE BROWN BAG ... 1 lb. 19c
...he deep, rich blend ... lb. 27c
... drinking coffee ... lb. 23c

...W .... Lb. 8½c
... 12½c. Leg of Lamb, lb. 17½c
... Lb. Pieces, Lb. ... 10½c
...ms Mild Delicious Flavor, Mild Cure ... Half or Whole, Lb. ... 19c
...logna Special at ... 2 Lbs. 19c

...ide. ...e, lb. ... 28c Pure Creamery, lb. ... 25c

LIFEBUOY
The Health Soap ... 4 for 25c

BIG FOUR FLAKES
For Easier Washing and Household Tasks ... 5 Lb. Ctn. 28c

IVORY SOAP
Use It All Over the House Med. Cake 5c

CHIPSO
Large Pkg. ... 15c Med. Pkg. ... 6c

OXYDOL
Small Packages ... 3 for 23c
FREE: 1 jig-saw puzzle with 3 pkgs.

RELISH 10c
...USTARD 10c

LIPTON'S TEA
¼-Lb. Pkg. 37c ⅛-Lb. Pkg. 19c
Trial Pkg. ... 9c

... Each 5c
... 6 Lbs. 19c
... 3 Bchs. 10c
...t of Cheapness is in Quality.
...TION-WIDE SERVICE GROCERS

SPAGHETTI AND MUSHROOMS

One-half pound long spaghetti.
One-fourth pound dried, chipped beef.
One-half pound asparagus.
Prepared mustard.
One-fourth pound mushrooms.
Two tablespoons butter.
Two tablespoons flour.
One-half cup mushroom stock.
Three-fourths cup milk.
Salt and pepper to taste.

Cook spaghetti in boiling, salted water until tender; drain. Simmer chipped beef (in water to cover) four minutes. Mix spaghetti and asparagus together, keeping both unbroken. Roll in chipped beef, which has been drained and spread with prepared mustard, and skewer or tie together. Place in shallow baking dish and put in oven to keep hot until ready to serve.

Mushroom sauce: Cut mushrooms into thin slices and fry in butter six minutes, add flour and mix well. Cover mushroom peelings with water and simmer 10 or 12 minutes. When done strain and add the stock to the mushrooms and flour, also add the milk, pepper and salt, also a dash of any desired sauce, such as tomato or Worcestershire. Stir continually until it comes to a boil.

Home Economics

USE OF MILK IN SOUPS ADVISED BY BUREAU

Gravies and Sauces Also Are Excellent Food Values With Milk.

Does a quart of milk a day seem more than your child will drink? Is a pint more than you yourself will drink? Nutritionists say your child needs the quart and you the pint, especially if you are on an economy diet. But, of course, you don't have to drink all that milk. Use some of it in soups, some in cooking vegetables, some in gravies and sauces, and in desserts. Use it especially in soups, however, suggests the Bureau of Home Economics of the United States Department of Agriculture.

There are several reasons why milk soups are a good idea in a family that must cut food costs to the bone. With milk, soup can be made to contain all the food values necessary for an adequate meal. This is especially true of chowders, which are filling, like other soups, and are also much more "lasting."

Milk has the important characteristic of holding its original food values "through thick and thin," so to speak. All the various forms—fresh, evaporated, and dried milk—have practically the same food value. Milk products, such as butter and cheese, contain the same nutrients as the cream or the milk from which they are made. Not even heat has much effect on the chief food values of milk. Cooking, drying, canning, even boiling, have little effect on the calcium and protein values. Two of the vitamins for which milk is important—vitamin A and vitamin G—are heat resistant. Not much vitamin B is lost since we rarely cook milk long. For vitamin C milk is not a good source anyway.

On the other hand, heat does make some beneficial changes in milk. Pasteurizeing, which involves heating to a moderate temperature, destroys the disease-producing bacteria that are likely to be found in milk. Heating at high temperature, as in cooking or canning, makes milk protein form a softer curd in the stomach. This is especially important in the feeding of infants and invalids.

Milk soups, then, have the food value of the milk plus the nutrients of the vegetables or meats or fish of which the soup is made. Recipes usually call them "cream" soups. Cream of tomato soup, however, is made of milk and tomatoes, cream of spinach soup is made of milk and spinach, other "cream" soups are of milk and grated carrots, milk and corn, and so on. Add other ingredients, such as other vegetables, or fish, with some salt pork for seasoning, and you have a chowder, which is really a full meal in one dish—if you choose the right ingredients.

An excellent way to make milk-vegetable soups is to cook the raw grated or chopped vegetable in the milk. A soup of mixed vegetables, or a chowder, should stand for a short time before serving, so the flavors may blend. Cream of tomato soup, of course, requires special treatment to prevent the acid of the tomato from curdling the milk. Do not use soda, because that destroys the vitamin C of the tomatoes. The trick is to thicken the hot tomato juice, heat the milk almost to the boiling point, then add the tomato gradually to the milk (not the milk to the tomato), stirring constantly. But do not let the mixture boil. Serve onion, and serve. Buttered popcorn makes an interesting substitute for croutons to serve with corn soup.

Turnip or Carrot Soup.

One quart milk.
One onion, cut in half.
One tablespoon flour.
Two tablespoons melted butter.
Two cups grated raw turnip or carrot.
One teaspoon salt.
Chopped parsley.

Heat the milk in a double boiler with the onion, add the flour and fat, which have been well blended, then the turnip, or carrot, and salt. Cook until the vegetable is tender, or for about 10 minutes, and remove the onion. Sprinkle chopped parsley over the soup just before serving.

Fish Chowder.

One and one-half pounds fresh cod, haddock, or any other large fish.
Two cups diced potatoes.
One cup diced carrots.
One quart water.
One-quarter pound salt pork, diced.
One onion, chopped.
Two tablespoons flour.
One pint milk.
Salt.
Pepper.

Cut the fish into small pieces and remove the bones and skin. Cook fish, potatoes and carrots in the water for 15 minutes. Fry the salt pork until crisp, remove from the fat, cook the onion in the fat for a few minutes, add the flour, stir until well blended, and add the milk. Add this mixture to the fish and vegetables, add the salt and pepper, stir frequently, and simmer for 10 minutes longer. Add more seasoning if necessary, and serve over crackers.

Cream of Vegetable Soup.

Two tablespoons finely chopped rutabaga turnip.
Three tablespoons finely chopped carrots.
Two tablespoons finely chopped onion.
One tablespoon finely chopped parsley.
Two tablespoons melted butter or other fat.
One tablespoon flour.
One quart milk.
One and one-half teaspoons salt.

Cook the finely chopped vegetables in the fat for 10 minutes, add the flour, and stir until all are well blended. In the meantime heat the milk in a double boiler, add a little of it to the vegetable mixture, stir well, combine with the rest of the milk, add the salt, and cook for 10 minutes. The flavor is improved if the soup is allowed to stand for a short time to blend before serving. Reheat and serve.

BANANA TAPIOCA PUDDING

Scald one quart of milk, add one-half cup sugar, one-half teaspoon salt, one-half cup fine tapioca and cook in a double boiler, stirring constantly, until the mixture thickens, and then occasionally until the tapioca is tender and transparent. Beat two egg yolks until light and mix with one-fourth cup cold milk, add the hot tapioca slowly stirring constantly. Whip egg whites stiff and fold into pudding just before removing from the fire. Slice four ripe bananas into a serving dish and pour the tapioca cream over them. Chill and garnish with spoonful of raspberry jelly and more sliced bananas before serving.

Don't Boil Meat.

Long-continued cooking in boiling water causes meat to be dry and stringy. For tenderness and juiciness cook the meat in simmering water, that is, water that is just below the boiling point.

MT. AUBURN MARKET
6128 EASTON AVE.—WELLSTON
Give Yourself "A New Deal"—Start Trading and Saving Money at Wellston's Big, Busy Food Store
OF WELLSTON

STEAK Sirloin, Tenderloin, Porterhouse 10c Lb. | BEEF Boneless Shoulder or Rib 10c Lb.
Chuck Roast, lb. ... 6c | Chuck Prime, lb. 8c
PORK SHOULDER 5c lb. | SPARE RIBS 4c lb. | PORK LOIN 8c lb.
VEAL Shoulder, Breast, Lb. 5c | LAMB Leg or Shoulder, lb. 10c | VEAL Loin, lb., 8c Leg, lb., 10c
HAM Whole or Half, Lb. 10c | BACON Whole or Half, Lb. 10c | HAM Smoked Calif. Shankless, lb. 8c
FRANKFURTERS, lb. 7c | PORK SAUSAGE, lb. 7c | BOLOGNA, lb. ... 7c
SUGAR BEST GRANULATED 5 POUNDS (10-lb. limit) ... 23c | COFFEE—Fresh roasted Bourbon Santos. 2 Lbs., 35c; 3 Lbs. 50c
TABLE SALT—Lily Brand ... 3 Pkgs. 10c | SUGAR CORN—Fancy. Reg. 12c value ... 2 Cans 15c
CHILE CON CARNE—Wilson ... 2 Cans 15c | PANCAKE FLOUR—Package ... 5c
LUX TOILET SOAP—4 Bars 23c GET A JIGG SAW PUZZLE FREE
BUTTER Fresh Churned Cream. No Old or Rank Butter. Pure. Fresh from Churn to You. Pound ... 22c
Quart Jar Mayonnaise ... 25c
OLEO, with coloring, pound ... 11c
Sweet Relish, pound ... 5c
Wisconsin Cream Cheese, pound ... 16c
Large-Eye Swiss Cheese, pound ... 25c
Limburger Cheese, pound ... 17c
EGGS Strictly Fresh Country Doz. ... 13c
Cocoanut Layer Cake this low price. 35c value. Each ... Positively the greatest value in St. Louis at 20c
Breakfast Rolls, pan ... 4c | Stollen, big, fat size, 25c val., ea. 19c
20-ounce Loaf Milk Bread ... 5c | Iced Tea Rings dozen ... 20c
Golden Nugget Rolls fresh pecans. Dozen ... Dipped in rich honey brown icing topped with 20c
Yellow Pound Cake ... Each 10c | Apple Pie ... Each 12½c
OLD POTATOES, Good Cookers, 10 Lbs. 9c
Spinach, fresh picked ... 3 pounds 5c | Green Onions, silver skin, bunch ... 1c
Rhubarb, strawberry red, 2 bunch. 5c | Asparagus, big bunch ... 7½c
Celery, nicely bleached, stalk ... 5c | Strawberries, quart box ... 10c
Red Radishes, garden picked, bunch 1c | Red Dry Onions ... 8 lbs. 10c
Bananas ... 4 lbs. 18c | Grapefruit, 46 size, each ... 5c
FRESH SASSAFRAS ROOT, BUNCH ... 1c
FLORIDA ORANGES, 200 Size, Dozen ... 15c

All over the country, cooks are baking the grandest biscuits of their lives—*thanks to Swans Down Biscuit Mix!*

Swans Down Biscuit Mix is the baking-triumph of the year! It chops minutes from biscuit-making—and outlaws failure! For Swans Down Biscuit Mix is *ready-prepared*—contains the *right* mixture of every ingredient for biscuits, except milk or water!

AND THE BISCUITS IT MAKES! With all the lightness and tenderness that formerly came out of only inspired ovens! Imagine!—a package of Swans Down Biscuit Mix makes 90 to 100 glorious biscuits—*at less than a nickel a dozen!* ...

Get a package of Swans Down Biscuit Mix today. It's made by the makers of Swans Down—and is a product of General Foods.

● Just add milk or water, roll and cut—and have the world's best biscuits ready to bake!

DELICIOUS BISCUITS AT LESS THAN A NICKEL A DOZEN

Tom Boy QUALITY FOOD STORES — OWNED AND OPERATED BY ST. LOUISANS

JERSEY CORN FLAKES Large 13-Oz. Pkg. ... 10c
JERSEY BRAN FLAKES Large 15-Oz. Pkg. ... 10c
BUTTER Tom Boy Pkg, Lb. ... 28c Joyful Roll, Lb. ... 25c
SNIDER CATSUP The Mulled Catsup 14-Oz. Bottle 15c
SUGAR Sea Island—Cane In Cloth Bags 10 Lbs. 48c
Chili Sauce Tom Boy 12-Oz. 14c
MATCHES Ohio Blue Tip 4 for 19c
Lima Beans Tom Boy 2 No. 1 Cans 19c Tom Boy 2 No. 2 Cans 29c
PUREX Qt. 16c Pt. 10c
Crystal White Soap Whitens Clothes The Big Giant Size 3 Bars 11c
Tom Boy BREAD Sliced Loaf 4c
Doggie Dinner The Best Food for Your Pets 2 Cans 19c
Tom Boy Salt FREE RUNNING 3 1½-Lb. Pkgs. 10c
Lange's Milk Thrift Qt. 8c Inspected Qt. 10c An Eagle Stamp for Each Bottle Cap
BRILLO Makes Aluminum Like New 2 Pkgs. 15c
COFFEE Par Brand Lb. 27c Vacuum Packed
Absorene 3 for 25c
Peaches Tom Boy 2 No. 1 Cans 19c
Puffed Wheat Pkg. 9c
Puffed Rice Pkg. 14c
Old Judge COFFEE Settles the Coffee Question 3 Lb. Can 81c
Swans Down Biscuit Mix 32c Pkg.
TOM BOY TAMALES / TOM BOY CHILI CON CARNE 9c
La France 2 Pkgs. 19c
Satina 6c
1-Lb. Calumet Baking Powder 23c FREE—1 Cake Pan and 1 Pkg. of Cocoanut
Camay the Soap of Beautiful Women Bar 5c
PET-koko Delicious hot cocoa instantly! 5¢ NEW CONVENIENT SIZE
Borden's MILK Evaporated 3 Tall Cans 19c
'COTTON SOFT' Seminole Toilet Tissue Full 1000-Sheet Rolls 4 for 25c
TOM BOY

What an easy dessert!

CRISP crackers, tart jelly and snowy white squares of that most famous of all Cream Cheeses—"Philadelphia" Brand. Dessert made at the table! The fresh delicate flavor of "Philadelphia" tops off the dinner perfectly.

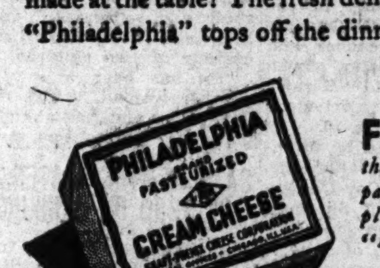

FRESH ... in the 3 oz. silver foil packages always plainly marked "Philadelphia" brand.
Never sold in bulk
"PHILADELPHIA" CREAM CHEESE

I·G·A STORES

Husbands have a right to be proud of wives who show substantial savings on their food budgets, and still serve meals fit for his majesty, the American husband .... Anyone can buy for a "price" alone—but when savings are linked with top-notch quality, that's smart shopping!

IGA PEAS Tender, Sifted 2 No. 2 Cans 29c
IGA Pancake Flour Makes Delicious Cakes Quickly 2 Pkgs. 15c
IGA Corn Flakes Crisp and Toasted Pkg. 7c
IGA Matches 4 Large Boxes 19c
IGA Salad Dressing Old-Fashioned. Smooth and Creamy. Quart Jar 23c
IGA SANDWICH RELISH SPREAD Especially Appetizing 8-Oz. Jar ... 12c
IGA Biscuit Flour Ideal for Strawberry Shortcake Pkg. 23c Sample Pkg. FREE
Dessert Powder IGA Six True Fruit Flavors 3 Pkgs. 16c
IGA Catsup Made of Garden Fresh Tomatoes 2 14-Oz. Bottles 25c
Grape-Nuts Flakes Pkg. 9c
EAGLE MILK Can 19c
Calumet Baking Powder 1-Lb. Can ... 23c
SHINOLA Assorted Shades 2 Cans 15c
Minute Tapioca Pkg. 12c
BIXBY'S Jet Oil Polish .. 2 Bottles 25c
CHIPSO Makes Clothes Wear Longer Large Pkg. ... 15c
CLOROX Liquid Bleach and Disinfectant Use in Kitchen, Laundry and Bathroom Pt. 15c Qt. 29c
SUNSHINE APRICOT PIE, lb. ... 18c
FRESH FRUITS AND VEGETABLES
ORANGES 150-Size Sunkist ... Doz. 26c
ICEBERG LETTUCE ... 5 Doz. Size 6c
BANANAS ... 4 Lbs. 19c
GRAPEFRUIT Indian River Seedless ... 3 for 10c
SPINACH 3 Lbs. 10c CARROTS Bunch 4c
COMMUNITY BUILDERS from COAST TO COAST!

SLAIN CHILD'S MOTHER TESTIFIES FOR 'HEALER'

Deposition Read at Linden, Tex., Murder Trial of Preacher Who Killed Baby.

By the Associated Press.

LINDEN, Tex., May 5.—A deposition by Mrs. Sherman Clayton, mother of the slain child, was read by the defense yesterday in the murder trial of Paul Oakley, 20-year-old backwoods preacher and selfs-styled "divine healer," who strangled three-year-old Bernice Clayton in an attempt "to drive the devils out of her" last Dec. 10.

The child was crippled by infantile paralysis and Paul Oakley, his brother and "disciple," Coy Oakley, and the child's father, Sherman Clayton, were trying to cure her with a weird "laying on of hands."

Mrs. Clayton, by deposition, was the final witness for the defense. The deposition recited Mrs. Clayton was too ill to appear in court.

She said Oakley prayed and read the Bible all one night at the Clayton home in the pine woods west of Linden to "drive out the devil" and cure the child, but death halted the "healing rites."

Mrs. Clayton said the child was represented to her as "being under the power" and not until several hours later did she learn the child was dead.

Attorneys' arguments centered on Oakley's mental condition. Testimony of neighbors was at odds; some neighbors believed in Oakley; others did not. Defense alienists said the youth was insane.

Coy Oakley and Clayton also face murder charges in the case. State and defense counsel agreed yesterday that Coy Oakley should go on trial in Hopkins County on a change of venue in August and Sherman's father should be tried here in September.

WOMEN'S C. OF C. ELECTION

Mrs. P. M. Hucke Chosen President; Other Officers Picked.

Mrs. P. M. Hucke, 3521 Park avenue, was elected president of the Women's Chamber of Commerce yesterday at a meeting at the American Annex Hotel. She succeeds Mrs. Bernadine Cooper.

Other officers elected were Mrs. Otto P. Armeson, first vice-president; Mrs. W. J. Hancock, second vice-president; Mrs. Adrienne Hummel, third vice-president; Mrs. I. R. Roberts, recording secretary; Mrs. M. Schneider, corresponding secretary; Mrs. O. G. Gibson, treasurer, and Mrs. Mary L. Hill, auditor. Mrs. Edward Steininger, Mrs. Audrey Whaley, Mrs. H. Fleischer and Mrs. Grant Tooley were elected to the board of directors.

Czar's Watch Turns Up in India.

DELHI, India, May 5.—A watch which, it is said, belonged to the late Czar of Russia, has been offered for sale here for approximately $7800. It contains porfraits of seven generations of British rulers and seven generations of Czars.

WIFE PREACHER DESERTED FOR ANOTHER, SEEKS DIVORCE

Mrs. Gladys Inman Files Suit in Springfield, Mo.; Asks for Custody of Children.

By the Associated Press.

SPRINGFIELD, Mo., May 5.—Mrs. Gladys Inman, wife of the Rev. Sharon C. Inman, who deserted his family and pulpit at Cave Spring for another woman, yesterday filed suit for divorce, charging abandonment for the other woman. Inman signed an entry of appearance at Fremont, Ia., May 1.

The petition stated the Inmans were married May 27, 1920, at Marshall, and separated March 19, of this year. Mrs. Inman asked for custody of two children.

"He has been a[illegible]ing with another woman, to wit, one "Pat" Holdridge, and has abandoned the plaintiff," the petition stated.

SAYS HE WAS BEATEN, ROBBED OF $280 ON DRINKING PARTY

Farm Laborer Thown from Auto by Companions He Reports at Belleville.

George Schilloch, 56 years old, a farm laborer, reported to Belleville authorities that he was beaten and robbed of $280 last night by acquaintances with whom he had been "celebrating."

Schilloch told deputies he had collected $300 pay yesterday from a farmer living near Washington Park, Ill. He went to East St. Louis, where he spent the afternoon and evening drinking with a man and two women. He had $280 left, he said, when they took an automobile ride and he was beaten, robbed, and thrown from the car near Edgemont. Schilloch suffered scalp lacerations.

ENGINEER DIES IN CAB OF MOBILE & OHIO TRAIN

Had Halted Locomotive at Tomms, Ill.; Frank Jaeckel With System 45 Years.

Frank Jaeckel, 65-year-old engineer for the Mobile & Ohio Railroad, died suddenly today in the cab of his locomotive, after the train, a combination passenger and freight, had stopped at Tamms, Ill., to take on additional cars. A physician, called to the train, said death apparently was due to heart disease. The body was taken on the train to East St. Louis, with William Fay, fireman, taking Jaeckel's place at the throttle.

Fay said he stepped out of the cab when the train stopped at the small station, 20 miles north of Cairo. When Jaeckel failed to respond to a signal from the brakeman, Fay climbed back in and found the engineer on his seat, unconscious. The train, due in East St. Louis at 7:30 a. m., was an hour and 40 minutes late.

Jaeckel, who resided at 741 North Twenty-first street, East St. Louis, had been employed by the line more than 45 years. He is survived by his widow, a son, Julian C. Jaeckel, attorney with offices in the Pierce Building, St. Louis, and a daughter, Mrs. Noda Beykirch. The body was taken to the Brichler undertaking establishment, 2216 State street, East St. Louis.

KRIWANEK
JEFFERSON AND CHEROKEE
Chippewa and Oregon
10 Lbs. Sugar 19c With 5 Lbs. White Goose Coffee for $1
VEAL CHOPS 6½c LB. Breast, Shoulder
WE DELIVER BEER Phone: Prospect 0512
CHUCK ROAST / PORK LOIN / FRESH HAMS 8½c Lb.
TURKEYS LB. 15½c
POTATO, HAM OR BEAN SALAD Lb. 15c
LARD Pure Lb. 5½c
EGGS Doz. 11½c
SMOKED HAMS Callie Style 7½c Lb.
BEEF STEW Lb. 3½c
Bacon Lb. 9½c

Thomas J Lipton
THE NAME THAT GUARANTEES FINE TEA

Ever since Sir Thomas Lipton established his own tea gardens, the tea that bears his name has been known for its high quality and low price. Now at new low prices and with no change in its world famous quality, Lipton's is a greater tea value than ever. A package will convince you.
LIPTON'S Tea
YELLOW LABEL ORANGE PEKOE & PEKOE
ALSO JAPAN TEA—GREEN LABEL

Home Economics

REFRIGERATOR RECIPE BEGINS AND ENDS MEAL

Fish Cocktail With Frozen Tomato Juice and Strawberry Ice Cream.

Fresh strawberry ice cream is a delicious refrigerator desert timely now with berries plentiful. A little quick cooking tapioco added to the recipe improves it.

And if you have never tried a fish cocktail with frozen tomato juice seasoned with horseradish, put it on your list at once. Canned or fresh crab, lobster, shrimp or tuna may be used.

Fish and Tomato Cocktail.

Mix one can tomato juice, one tablespoon lemon juice and one teaspoon horseradish and let refrigerator freeze it to a fairly stiff mush. Alternate layers of fish with frozen tomato juice in a sherbert glass. Garnish with parsley and a slice of lemon.

Strawberry Ice Cream.

One-half cup sugar
Three tablespoons quick-cooking tapioca
Six tablespoons light corn syrup
Two egg whites
One pint fresh strawberries, hulled
Two cups milk, scalded
One-fourth teaspoon salt
Two tablespoons sugar
One cup cream, whipped

Add one-half cup sugar to strawberries and crush well. Let stand 30 minutes. Add tapioca to milk, and cook in double boiler 15 minutes, or until tapioca is clear and mixture thickened, stirring frequently. Strain hot mixture, stirring (not rubbing) through very fine sieve. Add salt and corn syrup and mix thoroughly. Cool. Add two tablespoons sugar to egg whites and beat until stiff. Fold into cold tapioca mixture. Fold in cream and strawberries. Turn into tray of refrigerator and freeze about three and one-half hours.

FISH IN TOMATO JELLY

One-half tablespoon gelatine
Two tablespoonfuls cold water
One-half cup hot water
One-fourth cup tomato puree
Three-fourths cup flaked white fish (cod, halibut, haddock)
One hard cooked egg
Two tablespoonfuls chopped green pepper
One tablespoonful mild vinegar or lemon juice
Two tablespoonfuls sugar
One-fourth teaspoonful salt
One-fourth teaspoonful whole mixed spices
Two tablespoonfuls chopped celery

Soak gelatine in cold water about five minutes. Simmer together for two minutes, salt, sugar, spices and hot water, then strain into gelatine and stir until gelatine is dissolved. Add vinegar and tomato puree and cool until nearly set. Stir in fish, celery and green pepper, mold and chill until firm. Unmold on bed of cress and garnish with sections of hard cooked egg, capers and mayonnaise.

CELERY SOUP

Wash and scrape celery, chop fine, take three cups of celery and cook in water until very soft, then mash in the water in which it was cooked. Rub through a sieve.

Scald two and one-half cups milk with one sliced onion, then remove onion. Blend three tablespoons butter and one-fourth cup flour, season with salt and pepper and add milk and celery stock. Thoroughly reheat.

STRAWBERRY SALAD

Two cupfuls ripe strawberries, one cupful celery cubes, heart leaves of lettuce, whole nut meats, one-half cupful chopped pecan meats, one-half cupful French dressing, whipped cream.

Combine strawberries, chopped nut meats and celery cubes. Marinate in the dressing, arrange on lettuce, and top with whipped cream and whole nut meats, or a sprig of fresh mint.

CHOCOLATE LOAF CAKE

Cream together a quarter of a cupful of butter and one cupful of brown sugar, add the yolks of two eggs well beaten and half a cupful of milk alternately with two cupfuls of flour which has been sifted with three-quarters of a teaspoonful of soda. Fold in the egg whites beaten stiff. Meanwhile melt three squares of cooking chocolate in the double boiler with one cupful of milk, three-quarters of a cupful of sugar and one egg yolk lightly beaten.

Cook till thick and smooth, then cool and add to the cake batter with one cupful of pecan or walnut meats, half a cupful of raisins seeded and chopped and a quarter of a cupful of citron shaved fine. Flavor with a quarter of a teaspoonful of vanilla. Bake in a loaf pan and cover with white icing.

Moist Meat Loaf.

The secret to a moist meat loaf lies in the cooking. If the meat loaf is seared in hot bacon drippings in a skillet before baking in the oven, it will not shrink or become dry.

Brightens Bathrooms...quickly..economically

Never before has any cake flour miller guaranteed his product to eliminate the great cake baking disappointment—that is, "sad" cakes!

Never before has any food manufacturer willingly offered to give you, FREE, your choice of his competitor's products if you are not satisfied!

Only the millers of Dainty Super-Cake Flour can make this amazing offer, because only Dainty Super-Cake is 125% "sugar-safe." Only a "sugar-safe" cake flour eliminates "sad" cakes!

Amazing Offer

Use Dainty Super-Cake with any good recipe, then, if you bake a "sad" cake with Dainty Super-Cake Flour, return the unused portion of the flour with a signed, written copy of the recipe. Your grocer will give you your choice of any other cake flour in his store, FREE! That's fair, isn't it?

What Is a "Sad" Cake?

Food chemists say a "sad" cake has "small volume, crumbly grain and heavy, sunken crust having 'freckle-like' sugar spots." What causes "sad" cakes? Food chemists explain, "a 'sad' cake results from the failure of a flour to carry the sugar load." Dainty Super-Cake "carries the sugar load."

81% More Flour, Too

You not only risk nothing, but you gain much, for Dainty is packed 5 full pounds in the new, handy, self-pouring Deltaseal bag. You know that most cake flours are packed only 2¼ pounds in the old-style, more expensive cardboard box. You actually receive 81% more cake flour at the price you usually pay for only 2¼ pounds of less-safe flours.

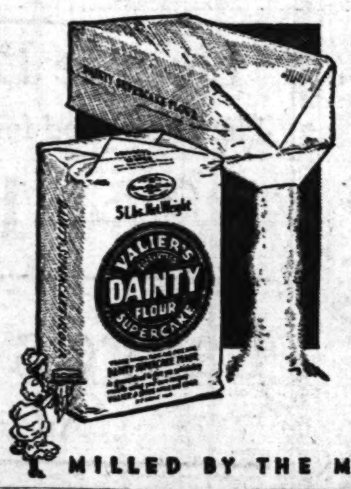

DAINTY SUPER-CAKE FLOUR
It's Sugar-safe
© 1933 Valier & Spies Milling Corp.
MILLED BY THE MILLERS OF VALIER'S ENTERPRISE FLOUR

MRS. DREAR AND MRS. CHEER

MRS. DREAR: Wash—Wash—Wash! Seems like all I do is scrub my life away.

MRS. CHEER: Why, there's nothing so hard about washing, honey. It's almost fun—at least it is when you start right—with a nice batch of thick Oxydol suds.

• There's simply no soap like Oxydol for getting clothes fleecy-white in jig time. Because there's no soap that makes such rich plentiful suds. Suds are the secret of easy washings—and you get 50% more suds with every package of Oxydol. That means speed, economy, and happier washdays for you. Try it and you'll see!

Procter & Gamble

LET OXYDOL DO THE WORK

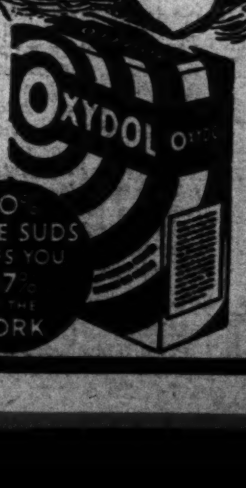

DEATHS
BERGSTRESSER, HENRY H.
DOUGHERTY, KATHERINE
DUTTON, DUDLEY S.
DWYER, WILLIAM J.
EDGREN, FRED S.
FEARS, MAGRUDER C.
GLEESON, SUSIE CARTON
GOEGGEL, BARBARA
HAHN, WILLIAM J.
HAUG, BERTHA
HAWMAN, GEORGE
HECKMAN, BARBARA
HEUN, ANNA
HOVER, NELSON
JAECKEL, FRANK
KRICKER, ROSE
McCOOL, THOMAS H.
MAHEU, LILLIAN E.
MEHRO, JOSEPH SR.
MOERTLE, HELEN G.
MURPHY, PATRICK
REMMERS, JACOB H.
RICHERT, CHARLES J.
SCHNIEDERMEYER, HENRY
SCHUMANN, EDWARD E.
STEIN, ELIZABETH
THIEL, EMILY A.
WOHLERT, LEO

FLORISTS
FUNERAL SPRAY 36 Beautiful Lilies, tied with satin bow $3.50
GRIMM & GORLY
Floral Phone CE. 5000

CEMETERIES
OAK GROVE
THE CEMETERY UNUSUAL
MAUSOLEUM
Receiving Tomb
CAbany 8606 CHestnut 8331

SUNSET BURIAL PARK
ON GRAVOIS ROAD
Not only the most beautiful, but the most reasonably priced cemetery in St. Louis.
SIX-GRAVE LOTS, $200 AND UP.
PERPETUAL CARE NON-SECTARIAN

CEMETERY LOTS
CEMETERY LOT—Choice six-grave, Laurel Hill, sacrifice. STerling 1755.

DEATHS

BERGSTRESSER, HENRY H.—Of 3781 Lee avenue, entered into rest suddenly Thursday, May 4, 1933, beloved husband of the late Harriet Bergstresser, at the age of 68 years.
Funeral Saturday, May 6, at 2 p. m., from the KRON CHAPEL, 2707 North Grand boulevard, to New Bethlehem Cemetery.

DOUGHERTY, KATHERINE (nee Dwyer)—On Thursday, May 4, 1:05 a. m., beloved wife of Dr. James P. Dougherty, dear mother of Alice, Cecelia, James and stepmother of Raphael, our dear sister and aunt.
Funeral from CLARK FUNERAL HOME, 1125 Hodiamont avenue, Saturday, May 6, at 8:30 a. m., to St. Edward's Church. Interment Byrnesville, Mo.

DUTTON, DUDLEY S.—Entered into rest on Wednesday, May 3, 1933, precious husband of Gratia Thompson Dutton and father of Gratia Rosebud Dutton.
Services at the WAGONER CHAPEL, 3621 Olive street, Saturday, May 6, at 2 p. m. Interment Bellefontaine Cemetery.

DWYER, WILLIAM J.—Of 1802 Bacon street, entered into rest Thursday, May 4, at 6:15 p. m., beloved son of Elizabeth and the late Andrew Dwyer, dear brother of Frank and Andrew Dwyer, Mrs. C. O. Eustus, dear step-son of Joseph Conez.
Funeral from PROVOST FUNERAL PARLORS, 3710 North Grand boulevard, Monday, May 8, at 8:30 a. m., to St. Teresa's Church. Interment Calvary Cemetery.

EDGREN, FRED S.—Of Kansas City, Mo., on Wednesday, May 3, 1933, beloved husband of Dorothy Edgren, dear father of Greta and Fredricka Edgren, dear son of Mrs. Emelia Edgren, dear brother of Frank, Gertrude and Ruth Edgren and Mrs. Esther Whitman, and our dear brother-in-law.
Funeral from EDITH E. AMBRUSTER CHAPEL, 4234 Manchester avenue, Saturday, May 6, 3 p. m. Interment Sunset Burial Park.

FEARS, MAGRUDER C.—On Tuesday, May 2, 1933, at Kansas City, Mo., father of Samuel P. Fears of Chicago, Ill., and Clifford Fears of Kansas City, Mo.
Mr. Fears in state at LUPTON MORTUARY, 4449 Olive, from Friday morning until 2 p. m. Saturday. Interment service at family lot in Bellefontaine Cemetery.

GLEESON, SUSIE CARTAN—Our dear mother, died Wednesday, May 3, 1933, at 9 p. m.
Funeral on Saturday, May 6, at 10 a. m., at St. Rose's Church. Interment in Calvary Cemetery. Deceased was a member of Children of Mary Sodality of Visitation Convent.

GOEGGEL, BARBARA (nee Huebner)—Of 1925 St. Louis avenue, on Friday, May 5, 1933, 4 a. m., beloved wife of the late Francis Goeggel, dear mother of Ella, Mrs. E. S. Coates and the late Walter Goeggel, dear mother-in-law, grandmother and sister.
Notice of funeral later from BEIDERWIEDEN FUNERAL HOME, 1936 St. Louis avenue.

HAHN, WILLIAM J.—On Friday, May 5, 1933, beloved husband of Catherine Hahn (nee Nassal), dear father of William Jr., son of William Hahn, our dear brother and uncle.
Funeral from CLARK'S FUNERAL HOME, 1125 Hodiamont avenue, Sunday, May 7, 2:30 p. m., thence to Grace Lutheran Church, Wellston, 3 p. m. Interment Fee Fee Cemetery.

HAUG, BERTHA (nee Mebold)—Of 3621 Juniata street, on Thursday, May 4, 1933, 2 a. m., dear wife of John K. Haug, dear mother of Emma Haug, Mamie U. Fendler, Benjamin, John F. and Rose Haug, our dear mother-in-law, grandmother and great-grandmother, in her seventieth year.
Funeral from WACKER HELDERLE CHAPEL, 3634 Gravois avenue, Saturday, May 6, 1:30 p. m., to Sunset Burial Park. Deceased was a member of Schwaben Verein and Divine Science Ladies' Auxiliary.

HAWMAN, GEORGE—Of 201 East Etta avenue, St. Louis County, husband of the late Lena Hawman (nee Obermeyer), our dear brother and brother-in-law.
Funeral from SOUTHERN FUNERAL HOME, 6322 South Grand boulevard, Saturday, May 6, 1933, 2:30 p. m., to St. Trinity Lutheran Cemetery.

HECKMAN, BARBARA (nee Betz)—Entered into rest on Tuesday, May 2, 1933, at 10:20 p. m., widow of the late Anthony Heckman, dear mother of Mrs. May Hennessy, Mrs. Tess Uttley, Herbert J. and Anthony Heckman, dear daughter of Anna and the late Matthew Betz, our dear mother-in-law, grandmother, sister, sister-in-law and aunt.
Funeral on Saturday, May 6, at 8:30 a. m., from the BROMSCHWIG FUNERAL HOME, 4740 West Florissant avenue, to St. Augustine Church. Interment Calvary Cemetery.

HEUN, ANNA (nee Routemann)—Entered into rest on Thursday, May 4, 1933, at 4 p. m., dear beloved wife of Jacob Heun, and dear mother of Dora, Jacob Jr., Caroline and Anna Heun and dear sister, sister-in-law and aunt, age 74 years.
Funeral on Monday, May 8, at 8:30 a. m., from family residence, 2005 Arsenal street, to St. Francis de Sales Church, thence to SS. Peter and Paul's Cemetery.
Deceased was a member of the Christian Mothers Society.

HOVER, NELSON—On Thursday, May 4, 1933, 7:30 p. m., beloved husband of Anna Hover (nee Kassing), and our dear brother-in-law, age 45 years.
Funeral from LEIDNER CHAPEL, 2223 St. Louis avenue, Saturday, May 6, 3 p. m. Interment Zion Cemetery.

KRICKER, MRS. ROSE—On Thursday, May 4, 1933, at 7:30 a. m.
Funeral from family residence, 3163 Russell boulevard, Saturday, May 6, at 2:30 p. m., to Sunset Burial Park. Funeral private.

DEATHS

BERGSTRESSER, HENRY H.
DOUGHERTY, KATHERINE
DUTTON, DUDLEY S.
DWYER, WILLIAM J.
EDGREN, FRED S.
FEARS, MAGRUDER C.
GLEESON, SUSIE CARTON
GOEGGEL, BARBARA
HAHN, WILLIAM J.
HAUG, BERTHA
HAWMAN, GEORGE
HECKMAN, BARBARA
HEUN, ANNA
HOVER, NELSON
JAECKEL, FRANK
KRICKER, ROSE
McCOOL, THOMAS H.
MAHEU, LILLIAN E.
MEHRO, JOSEPH SR.
MOERTLE, HELEN G.
MURPHY, PATRICK
REMMERS, JACOB H.
RICHERT, CHARLES J.
SCHNIEDERMEYER, HENRY
SCHUMANN, EDWARD E.
STEIN, ELIZABETH
THIEL, EMILY A.
WOHLERT, LEO

FLORISTS

FUNERAL SPRAY
36 Beautiful Lilies, tied with satin bow $3.50
GRIMM & GORLY
Floral Phone CE. 5000

CEMETERIES

OAK GROVE
THE CEMETERY UNUSUAL
MAUSOLEUM
Receiving Tomb
CAbany 8606 CHestnut 8331

SUNSET BURIAL PARK
ON GRAVOIS ROAD
Not only the most beautiful, but the most reasonably priced cemetery in St. Louis. SIX-GRAVE LOTS, $200 AND UP. PERPETUAL CARE NON-SECTARIAN

CEMETERY LOTS

CEMETERY LOT—Choice six-grave, Laurel Hill, sacrifice. STerling 1755.

DEATHS

BERGSTRESSER, HENRY H.—Of 3781 Lee avenue, entered into rest suddenly Thursday, May 4, 1933, beloved husband of the late Harriet Bergstresser, at the age of 68 years.
Funeral Saturday, May 6, at 2 p. m., from the KRON CHAPEL, 2707 North Grand boulevard, to New Bethlehem Cemetery.

DOUGHERTY, KATHERINE (nee Dwyer)—On Thursday, May 4, 1:05 a. m., beloved wife of Dr. James P. Dougherty, dear mother of Alice, Cecelia, James and stepmother of Raphael, our dear sister and aunt.
Funeral from CLARK FUNERAL HOME, 1125 Hodiamont avenue, Saturday, May 6, at 8:30 a. m., to St. Edward's Church. Interment Byrnesville, Mo.

DUTTON, DUDLEY S.—Entered into rest on Wednesday, May 3, 1933, precious husband of Gratia Thompson Dutton and father of Gratia Rosebud Dutton.
Services at the WAGONER CHAPEL, 3621 Olive street, Saturday, May 6, at 2 p. m. Interment Bellefontaine Cemetery.

DWYER, WILLIAM J.—Of 1802 Bacon street, entered into rest Thursday, May 4, at 6:15 p. m., beloved son of Elizabeth and the late Andrew Dwyer, dear brother of Frank and Andrew Dwyer, Mrs. C. O. Eustus, dear step-son of Joseph Conez.
Funeral from PROVOST FUNERAL PARLORS, 3710 North Grand boulevard, Monday, May 8, at 8:30 a. m., to St. Teresa's Church. Interment Calvary Cemetery.

EDGREN, FRED S.—Of Kansas City, Mo., on Wednesday, May 3, 1933, beloved husband of Dorothy Edgren, dear father of Greta and Fredricka Edgren, dear son of Mrs. Emelia Edgren, dear brother of Frank, Gertrude and Ruth Edgren and Mrs. Esther Whitman, and our dear brother-in-law.
Funeral from EDITH E. AMBRUSTER CHAPEL, 4234 Manchester avenue, Saturday, May 6, 3 p. m. Interment Sunset Burial Park.

FEARS, MAGRUDER C.—On Tuesday, May 2, 1933, at Kansas City, Mo., [illegible] Fears of Kansas City, Mo. [illegible] Funeral from [illegible] MORTUARY, 4449 Olive [illegible]. Interment service at family lot in Bellefontaine Cemetery.

GLEESON, SUSIE CARTAN—[illegible] died Wednesday, May 3, 1933. [illegible]
Funeral on Saturday, May 6, at 10 a. m., to St. Rose's Church. Interment in Calvary Cemetery. Deceased was a member of Children of Mary Sodality of Visitation Convent.

GOEGGEL, BARBARA (nee Huebner)—Of 1925 St. Louis avenue, on Friday, May 5, 1933, [illegible] beloved wife of the late [illegible] Goeggel, dear mother of Ella, Mrs. E. S. Coates and the late Walter Goeggel, dear mother-in-law, grandmother and great-grandmother.
Funeral [illegible] from the BEIDERWIEDEN FUNERAL HOME, 1936 St. Louis avenue.

HAHN, WILLIAM J.—On Friday, May 5, 1933, beloved husband of Catherine Hahn (nee [illegible]), dear father of William Jr. [illegible]
Funeral from CLARK'S FUNERAL HOME, 1125 Hodiamont avenue, [illegible] May 7, 2:30 p. m., thence to Grace Lutheran Church, Wellston, 3 p. m. Interment Fee Fee Cemetery.

HAUG, BERTHA (nee Mebold)—Of 3621 Juniata street, on Thursday, May 4, 1933, [illegible] beloved wife of the late [illegible] Haug, dear mother of [illegible] Haug, our dear mother-in-law, grandmother and great-grandmother, in her seventieth year.
Funeral from WACKER HELDERLE CHAPEL, 3634 Gravois avenue, Saturday, May 6, 1:30 p. m., to Sunset Burial Park. [illegible]

HAWMAN, GEORGE—Of 201 East Elm avenue, St. Louis County, husband of the late Lena Hawman (nee Obermeyer), [illegible]
Funeral from SOUTHERN FUNERAL HOME, [illegible] South Grand boulevard, Saturday, May 6, 1933, 2 p. m. [illegible] Cemetery.

HECKMAN, BARBARA (nee Betz)—Entered into rest on Thursday, May 4, 1933, at 10:20 p. m., widow of the late [illegible] Heckman, dear mother of [illegible]
Funeral from the BROMSCHWIG FUNERAL HOME, [illegible] Interment Calvary Cemetery.

HEUN, ANNA (nee Reutemann)—Entered into rest on Thursday, May 4, 1933, [illegible]
Funeral [illegible] Deceased was a member of the Christian Mothers Society.

HOVER, NELSON—On Thursday, May 4, 1933, 7:30 p. m., beloved husband of Anna Hover (nee Kasting), [illegible]
Funeral from LEIDNER CHAPEL, 2223 St. Louis avenue, Saturday, May 6, 3 p. m. [illegible]

KRICKER, MRS. ROSE—On Thursday, May 4, 1933, at 7:30 a. m. [illegible] Saturday, May 6, 2:30 p. m. Funeral private.

DEATHS

JAECKEL, FRANK—Of 761 North Twenty-third street, East St. Louis, Ill., suddenly, on Friday, May 5, 1933, beloved husband of Margaret Cain Jaeckel, dear father of [illegible] Jaeckel, dear brother of [illegible] of Illmo, Mo., [illegible]
Funeral from the KRICKER FUNERAL HOME [illegible] announced later.

MAHEU, LILLIAN E. (nee Munier)—On Thursday, May 4, 1933, [illegible] John W. Maheu and dear sister of James S. Hunt [illegible] dear aunt.
Funeral from PEETZ FUNERAL HOME, Lafayette and Longfellow boulevard. Notice of time later.

McCOOL, THOMAS H.—Entered into rest on Thursday, May 4, 1933, at 5:15 p. m., beloved husband of Lydia McCool, dear father of Mrs. E. C. Graveman, Elmer, Thomas, Elsie and Edmond McCool, [illegible] brother, brother-in-law, father-in-law and grandfather, in his sixty-first year.
Funeral Monday, May 8, at 2:30 p. m., from the GEO. L. [illegible] CHAPEL, 5966 Easton avenue, to St. Peter's Cemetery. Deceased was a member of Plasterers' Local Union No. 3.

MEHRO, JOSEPH SR.—Of Affton, Mo., on Thursday, May 4, 1933, [illegible] Frank, Joseph Jr., [illegible] (nee Mehro), our dear [illegible]
Funeral Saturday, May 6, at 2 p. m., from OSCAR T. HOFFMEISTER CHAPEL, [illegible] Interment New St. Marcus Cemetery.

MOERTLE, HELEN G. (nee Hertz)—Of 4955 Davison avenue, entered into rest Thursday, May 4, 1933, at 1 p. m., wife of Joseph Moertle, dear daughter of William and Hilda Hertz (nee Bockhardt), [illegible] granddaughter, niece and cousin, in her 22nd year.
Funeral Monday, May 8th, at 2 p. m., from MATH HERMANN & SON CHAPEL, [illegible] Interment in St. John's Cemetery. Remains in state after 11 a. m. Saturday, May 6th.

MURPHY, PATRICK—Of 2719A South Broadway, on Thursday, May 4, 1933, 11:20 a. m., beloved husband of Mary Murphy (nee O'Rourke), our dear father, father-in-law, grandfather, brother, brother-in-law and uncle, in his seventy-fourth year.
Funeral from WACKER-HELDERLE CHAPEL, 2333 South Broadway, Saturday, May 6, 1:30 p. m., to Mount Olive Cemetery. Deceased was a member of Magnolia Camp No. 394, W. O. W.

REMMERS, JACOB H.—Of 2040 Russell boulevard, on Friday, May 5, 1933, at 6:22 a. m., beloved husband of the late Elise Remmers (nee Lohmann), dear father of Otto H. and Edwin P. Remmers, our dear father-in-law, grandfather, brother, brother-in-law and uncle, in his seventy-sixth year.
Funeral from WACKER-HELDERLE CHAPEL, 3634 Gravois avenue, on Monday, May 8, at 3 p. m., thence to New St. Marcus Cemetery.

RICHERT, CHARLES J.—Of 7310 Bruno avenue, entered into rest Thursday, May 4, 1933, at 5 p. m., beloved husband of Julia M. Richert (nee Bruno), dear son of Michael Richert, our dear brother, brother-in-law, uncle and cousin.
Funeral Saturday, May 6, at 3 p. m., from the CROGHAN FUNERAL HOME, 7146 Manchester avenue. Interment Memorial Park Cemetery.

SCHNIEDERMEYER, HENRY — Entered into rest on Thursday, May 4, 1933, at 8:30 a. m., dearly beloved husband of Ella Schniedermeyer (nee Wacker), dear father of Iva Wyrach (nee Branch), our dear son-in-law, brother, brother-in-law and uncle, at the age of 53 years.
Funeral Saturday, May 6, at 8:30 a. m., from KOCH CHAPEL, 3514 North Fourteenth street, to Holy Trinity Church. Interment Calvary Cemetery. Deceased was a member of Progressive Mutual Aid Society.

SCHUMANN, EDWARD E.—On Thursday, May 4, 1933, 7:20 p. m., beloved husband of Ida Schumann (nee Pelzer), dear father of Hazel and Raymond Schumann, our dear brother, brother-in-law, uncle, nephew and cousin, in his fifty-fifth year.
Due notice of funeral will be given later from WACKER HELDERLE CHAPEL, 3634 Gravois avenue.

STEIN, ELIZABETH (nee Huber) — Entered into rest on Wednesday, May 3, 1933, at 7 p. m., beloved wife of Frank Stein, dear mother of Frank H. Stein, our dear sister, aunt, grandmother and great-grandmother.
Funeral on Saturday, May 6, at 8:30 a. m., from residence, 4542 North Market street, to Holy Ghost Church, Taylor and Garfield. Interment in Calvary Cemetery.

THIEL, EMILY A.—Of 3140 Portis avenue, on Thursday, May 4, 1933, beloved sister of Mrs. Frank R. Harris, dear sister-in-law and aunt.
Funeral from HAUCK & SCHMITT FUNERAL HOME, 3732 South Grand boulevard, on Saturday, May 6, at 3 p. m.

WOHLERT, LEO—Entered into rest suddenly on Wednesday, May 3, 1933, beloved father of Earl Wohlert, dear son of Frank Wohlert, dear brother of Stanley Valley and Edward Wohlert and Mrs. Agnes Demeritt.
Funeral from ARTHUR J. DONNELLY'S PARLORS, 3840 Lindell boulevard, on Saturday, May 6, at 2 p. m. Interment in Calvary Cemetery.

TRANSPORTATION

BUS TRAVEL

NEW YELLOWAY LINES
40-PASSENGER BUSSES
Chicago, $3.00
Kansas City, $4.25
New York...$12.50 Detroit .....$ 5.50
Los Angeles.$22.00 Denver $13.00
TWO SCHEDULES DAILY
MAIN DEPOT
715 N. TWELFTH BLVD., CEntral 9050
1801 WASHINGTON, CHEST. 3524
520 CNESTNUT, GAR. 3827

BUSSES EVERYWHERE
LOWEST FARES
CONSISTENT WITH
FIRST-CLASS SERVICE
FOR INFORMATION CALL
NEVIN SOUTHWESTERN
BUS TERMINAL
CHestnut 8333 4th and Chestnut Sts.

THE NEW
MID-WEST BUS TERMINAL
The only modern Bus Depot in St. Louis where Busses leave for all parts of the United States. Lowest rates—best equipment. Great Eastern Stages, Inc., Golden Eagle Lines, Egyptian Motor Lines, Inc., Foster Bus Lines. Phone CEntral 5300, 710 N. 12th Blvd.

RIDE
DE-LUXE STAGES
DIRECT CONNECTIONS EVERYWHERE
1805 WASHINGTON. PHONE, GA. 8160

EGYPTIAN MOTOR LINES, Inc.
BUSES EVERYWHERE; LOWEST RATES
Cairo, $2.50; Anna, $2.50; Memphis, $7; Evansville, Ind., $3.25; Louisville, Ky., $4; Nashville, Tenn., $5; Paducah, Ky., $5. CE. 5300.

EXCURSION RATES
CHICAGO, 2:75. DETROIT, 5.25.
Free pillow, porter service; L. A., 24; Dallas, 12; El Paso, 20; N. Y., 12.50. Low rates. 117 N. 6th. CE. 6319. CH. 5311.

ORANGE BUS LINES
CHICAGO $2.75, ROUND TRIP $4.50
DETROIT $5.00, ROUND TRIP $9.00
1727 WASHINGTON. PHONE GA. 9347.

MOHAWK STAGES
CAIRO, $2.50. CAPE GIRARDEAU, $2.50
Round trip, $2.75; low rates to southern points. 117 N. 6th. CE. 6319. CH. 5311.

12TH STREET BUS DEPOT
Lowest rates everywhere.
715 N. 12th st. GA. 7534.

YELLOWAY MIDLAND BUS DEPOT
CHICAGO, $3; KANSAS CITY, $4.25; NEW YORK, $12.50; LOS ANGELES, $22; CAPE GIRARDEAU, $2.50; CAIRO, $2.50. S. E. Cor 18th and Pine. GA. 9696-9670.

Chicago, $2.75 Detroit, $5.25
Tulsa, $7; Dallas, $9; Los Angeles, $20.
NATIONAL, 4040 Olive. FR. 3890.

GENERAL ANNOUNCEMENTS

CAFES AND RESTAURANTS

[illegible] Cooking— [illegible] 50c. 3752 [illegible]

CLUB MEMBERSHIPS

[illegible] dance, insurance [illegible] Box T-209, [illegible]

GENERAL ANNOUNCEMENTS

PARKING $2 MONTHLY
[illegible]; complete [illegible] car; special [illegible] call for and [illegible] 482. 3714 [illegible]

CORNS AND CALLOUSES

[illegible] foot representative every day at Walgreen's, 514 [illegible] guarantee.

DANCE—[illegible] Lonely Club [illegible] N. Vandeventer. [illegible]

[illegible] broken lenses [illegible] cost. Room [illegible]

[illegible] 0021.

SWAPS

SWAPS

WHAT HAVE YOU TO SWAP? [illegible] may be [illegible] Articles [illegible] anything [illegible]

[illegible] equipped [illegible] What have [illegible] service.

[illegible] good living [illegible]

[illegible] combination [illegible] bookkeeping, [illegible] 4627 [illegible]

SHETLAND PONIES for tin work; also painting, outside. FO. 8184.

PERSONAL

BIDS WANTED

THE engineering department of the Inland Waterways Corp., 211 Camp st., New Orleans, La., will issue specifications upon request for the furnishind and installation of 11 mooring pile clusters in the Mississippi River at St. Louis, Mo.

SEALED PROPOSALS

U. S. ENGINEER OFFICE—428 Customhouse, St. Louis, Mo.—Sealed bids, in duplicate, will be received until 11 a. m., May 17, 1933, and then opened, for furnishing all labor and materials and performing all work for constructing and delivering two steel derrick boats, 45 ft. by 20 ft. by 4 ft. A deposit of $50 is required for plans. Further information and specifications on application.

LOST AND FOUND

LOST AND FOUND

Articles lost or found published in this column are broadcast over Station KSD the following morning.

Miscellaneous Lost

COIN PURSE—Lost; containing $7 and change; need badly; reward. PR. 0192.

CONTAINER CATALOG—Lost; black leather, name inside; also black leather bound price book lost. Call BRidge 3550.

EYE GLASSES—Lost; Saturday; downtown; reward. FL. 4709.

FOUNTAIN PEN—Lost; black Wahl eversharp, Civil Court Bldg. CA. 7842, reward.

GLASSES—Lost; in blue case; Tuesday; reward. WAbash 1147W.

PURSE—Lost; brown leather; Delmar, Sarah car; keep money. PArkview 7595.

Dogs Lost

COLLIES—Lost; 2 white puppies; reward. PA. 7869.

DOG—Lost; white; bushy tail, protruding lower teeth; reward. EV. 0107.

Jewelry Lost

DIAMOND RING—Lost; man's please return. 6307 Easton. Reward.

RING—Lost; platinum diamond, large center stone, 6 small stones, in West End district or Loew's Theater; liberal reward. Frank E. Gannon, CEntral 7490.

FOUND

FOUND BY POLICE
8th District—Fisk cord tire.
9th District—Black and white dog.
12th District—Nine keys on a ring.
For further information call
MISS GILL, MAin 1111, Station 223

BUSINESS DIRECTORY

AUTOMOBILE REPAIR

BRAKES lined free; genuine Raybestos; save 50 per cent. EV. 9170. 6403 Easton

BATTERY SERVICE

BATTERIES—13-plate, $1.50, exchange; home service. 1434 N. 13th.

BRICKLAYING & TUCKPOINT'G

BRICKLAYING—Chimney rebuilding; tuck pointing; steam cleaning. 4018 Dunnica. LAclede 1613.

TUCK POINTING—Damp walls prevented, chimney repairing, plastering; granitoid, caulking; general building, repairing; estimates free. EV. 2240.

CARPENTERS AND BUILDERS

ALTERATIONS—Porches, garages, repairs, painting; cash or terms. STerling 2103.

CARPENTER—Repairs, painting, interior, exterior; tuck pointing, waterproofing; guaranteed. PRospect 5170.

CARPENTER work, old and new; screens, metal weather strip. EV. 5406.

CARPENTER—Nothing too large or small; free estimates. Amitin, FOrest 4752.

GARAGES, porches built; screens; old and new work; guaranteed; reasonable. ROsedale 2932.

GARAGES—Porches, screens, repair or new; experienced; reasonable. Smith, FOrest 7056.

GARAGES—Porches built; all kinds remodeling work; prices reasonable. FL. 3550.

CARPET CLEANING

PERSIAN RUG CO.—FOrest 8737. 9x12 Oriental, $5; domestic, $2.50; 3x5 free; native experts. 392 N. Euclid.

RUGS—Chemically cleaned and renovated, $2; delivery service. Brasch, FR. 9802.

CARPETS—And rugs chemically cleaned and renovated, $2. Phone CEntral 5764.

CLEANING AND DYEING

SHAW VAN CLEANERS—One day service. GR. 8603. 4481 Castleman.

CONCRETE & CEMENT WORK

ALL CEMENT WORK—Depression prices; walks, etc.; waterproofing. CAb. 3685.

CONCRETE WALKS—Floors, foundations, driveways; prices reasonable. FL. 3550.

CONCRETE work, round corner; reinforced ashpits. Anderson, Hiland 8186.

ELECTRIC APPLIANCE REPAIRING

FANS—Motors, cleaned and repaired; auto and electric. 2320 Chouteau. VIc. 5855.

GUTTERING AND SHEET METAL WORK

GUTTERING—Spouting; lowest estimates per foot; guaranteed; try us. VI. 1159.

GUTTERS—15c ft. up; painted; free estimates. Lancaster. LAclede 2924.

LAWN MOWER SHARPENING

LAWN MOWERS sharpened by machine; adjusted and put in first-class order, $1. Also saws sharpened. COl. 1012.

PAINTING

HOUSE PAINT
Made to Sell at $2.25 Gallon 95c
KANER — 5723 Easton

PAINTING—Papering and cleaning; expert work. Winfield 0899. CAb. 5956W.

PAINTING—Day or contract; reasonable. EVergreen 0445.

PAINTING—Interior, exterior; guaranteed; reasonable. Hagen, PRospect 5362.

PLUMBERS

ANYTHING in plumbing, reasonable; special prices on bathrooms. Victor 2980.

PLUMBING—Reasonable, any kind; sinks installed; guaranteed. RIverside 0552W.

PLUMBING — Heating; registered; city, county; non-union; cheap. MUl. 1829.

PRINTING

ONE THOUSAND BUSINESS CARDS—$1. Rueckert Printing Co., 2016 S. 18th.

ROOFING WORK

INVEST YOUR MONEY
In a new roof or siding for your home. Estimates free; terms if desired.
SEARS-ROEBUCK & CO.
Mr. Jennings, Mgr. Applied Roofing and Siding Division. CE. 3633, or BR. 2847.

ACME ROOFING CO.
We build and repair all kinds of roofs; estimates free; prices reasonable. CEntral 8718. FOrest 2681. 706 Chestnut.

FIRST LEAK, $3; 3 leaks, $5; do own work; guaranteed. Shaw. MUl. 1368.

LONGLIFE ROOFING CO—Estimates free for new work or repair. FOrest 6995.

LOWEST prices in city; all work guaranteed; easy terms. RIverside 8996M.

RELIABLE roofers; leaks stopped; lowest prices; guaranteed work. Hiland 6013.

STORAGE, MOVING, EXPRESS

John S. Fendler Moving Co.
BONDED MOVERS
Careful moving of household goods, local, charge by the hour; long-distance hauling
7914 IVORY. RIVERSIDE 3845.

KORTKAMP BROS.—COLFAX 3900.
Expert movers, local and long distance; weekly trips to Chicago; special rates; prompt service; bonded and insured.

FOR MOVING SERVICE DE LUXE
Call Utah Movers. LAclede 8537; member of St. Louis Movers' Association; white union help; local and distance.

PEOPLE'S MOVING CO.
Bonded; 3 rooms, $5; 6 rooms, piano, $10; storage, $1 room; piano hoisting; 4 experienced men to van. JEfferson 5181.

CRAWFORD MOVING VANS, 3059 CASS FR. 8570, $3.50 load or contract. Furniture bought or exchanged for moving.

MARQUETTE MOVIN GAND STORAGE
Member of St. Louis Movers' Association; experienced white union help. GA. 6075.

BONDED MOVING $1.50 ROOM, WORK THOROUGHLY GUARANTEED. PR.7419

BONDED moving, large van; $1.50 room; distance 9c mile. CE. 2129.

BONDED moving, $1 per room; long distance, 10c mile. JEfferson 5443.

NEEDLES MOVING & STORAGE CO. Expert movers. FRanklin 5177.

GLASGOW MOVING CO., bonded; $1.50 room; 5 rooms and piano, $9. Piano hoisting. Careful moving. FR. 8184.

CAREFUL MOVING at honest prices, by reliable movers. 1621 Texas.

BONDED union movers, best, experienced; careful; white help. VIc. 4246.

BONDED VAN—$1.50 room up; long distance, 9c mile. CE. 2312.

E. CRAWFORD—Bonded; 3 rooms, $5; experienced white help. FRanklin 4766.

NEW low prices on moving, careful work; large vans. CE. 5567.

QUICKEST efficient movers. Wm. A. Langan Co., FRanklin 8883.

SQUARE DEAL BONDED MOVERS—Experienced; quick reliable. VI. 6065.

TREE SURGERY, GARDENING AND SODDING

FERTILIZER
Government tested for roses, shrubs and lawns; 50c sack delivered; rich top soil, $1 ton. GR. 2312.

GOOD BLUE GRASS—Sod, delivered; 20 years in pasture, 8c yard; 50 yards or more; grown in Missouri. RI. 1357, any time.

BEAUTIFY your garden and home with crystal sponge rock, cheap. TY. 0931W.

BLUE GRASS SOD, 8c yard; grading, sodding; experienced workman. GRand 5458

BLUEGRASS SOD—9c yard; laid extra; guaranteed. FRanklin 4206.

BLUEGRASS SOD delivered, 8c sq. yard. Estimates; grading, sodding. CO. 0183.

ILLINOIS bluegrass sod, shovel cuts, 8½c; roll, 10c; laid extra. LAclede 6585.

RUSTIC ROCK—All kinds; rock work reasonable. 4300 S. Kingshighway.

SPECIAL—Kentucky bluegrass sod, delivered and laid; guaranteed. JE. 2790.

SPECIAL—Blue grass sod delivered, sodding, grading; guaranteed. GArfield 1019

TOP SOIL—$1.75, 2½-yard load and up, ATwater 621J.

UPHOLSTERING

DINING-ROOM CHAIRS, 50c
Including labor and cover.
DRESS UP YOUR LIVING ROOM.
$29.50
We will rebuild, furnish new cover and labor on 2-piece set, $29.50.
50c—CUSHIONS REFILLED, EACH 50c
Samples by request. FRanklin 9459.
MILLER UPHOLSTERING, 4311 Olive.

DINING ROOM CHAIRS, 50c
Including labor and materials.
Living room Suite reupholstered, $29.
Fine selection of materials included.
Phone FOrest 8977 for samples.
WM. B. APPELL UPHOSTERING CO.,
4524-26 DELMAR. FOREST 8977.

QUICK RELIABLE UPHOLSTERING.
Dining room chairs, 40c.
Cushions refilled, 40c.
Living-room suites, $17.50.
All material and labor included.
Phone FR.9046, SAMPLES, EASY TERMS
AMERICAN UPHOLSTERING CO.,
4224 Olive.

WE GUARANTEE LOWEST PRICES.
Quality work. Quick service.
PR. 0021 NU-SYSTEM. 4230 Folsom.

GUARANTEED DEMOTHING, $5 CLEANING, LIKE NEW, $7
Slip Covers, $10. 4623 Easton. RO. 9416.

WALL PAPER CLEANING

Davis Wall Paper Cleaning Co.
50c a room; we use Absorene, Painting, paint cleaning, weather stripping, window caulking, paper hanging. No mess. FRanklin 5145.

ROOMS, 45c
Absorene cleaning, paint washing; guaranteed. Brockman & Way. JEfferson 7485.

AAA ABSORENE CLEANING; EXPERT WORK; NO DIRT, COVER FURNITURE; PROMPT. 50c UP. FO. 9773.

ABSORENE CLEANING, 50c; NO MORE, NO LESS. HI. 9142, HI. 6090.

ABSORENE CLEANING, 50c, 75c; NO STREAKS; BATH FREE. RIV. 3544W.

ABSORENE CLEANING, 60c; GUARANTEED, RELIABLE. JEFF. 7668.

CLEANING—EXPERIENCED; 50c ROOM; LEAVE HOUSE CLEAN. JEFF. 8365.

PAPER CLEANING—45c ROOM; PAINTING; PAINT WASHING. FR. 3205.

ALL ROOMS CLEANED, 60c; PAINT WASHING, GUARANTEED. FOR. 5193.

A1 PAPER CLEANING, paint washing, painting; reasonable. Bill, MUl. 1448.

ABSORENE CLEANING — 50c-75c; no streaks; bath free. PRospect 8840.

ABSORENE CLEANING—50c-75c; bath free; paint cleaning. PRospect 7937.

ABSORENE cleaning; 10 years' experience; 50c-75c; clean up. Jack, JEff. 0450.

ABSORENE cleaning, 50-75c; first-class work; guaranteed. PR. 9813.

ABSORENE cleaning, 50c; painting, paint washing; best references. FRanklin 4553

PAPER cleaning, 50c room; paint washing, window cleaning; guaranteed. FR. 4958.

ROOMS—50c; Absorene cleaned; paint washing; references. FRanklin 6096.

KINNEY PAPER CLEANING CO.—Rooms 50c; bath, 25c; paint washing; work guaranteed. JEfferson 5984.

EXPERT paper cleaning, 50c; paper hanging, $4, including paper. MU. 8080.

ELECTRIC WIRING, ETC.

NOW is the time to install new lighting fixtures; licensed and bonded; all wiring reasonable. North, MU. 2783; south, RIv. 6092R.

HARDWOOD FLOORS

ALLOW us to quote you on new floors or resurfacing old floors. ROse. 1818.

FLOOR SANDING, finishing; 20 years' experience. J. G. Holt, FRanklin 8281.

INSTALL new floors, refinishing old floors a specialty. HI. 4472.

NEW FLOORS laid over old; old floors refinished like new. PR. 5618.

OLD FLOORS sanded, finished, $5 room complete; guaranteed. NE. 0623.

PLASTERING

PLASTERING—Stucco, tuck pointing, patch work; special; reasonable. JE. 0023.

FOR broken plaster and stucco repair work call MUlberry 6210.

SCREENS

SCREENS made to order; expert repairing; estimates free. Call LA. 6500.

WALL PAPER HANGING

ATTENTION
If you want your house painted or some rooms papered, call us; we have the most reasonable prices ever offered and best of workmanship.
YALE DECORATING CO.,
7161 Manchester. Hiland 9814.
Our Motto Is,
We Do It Right.

POPULAR PRICE DECORATING CO.
Rooms $4 up; craftex, special, $5, paper included; cleaning guaranteed. FR. 1043.

ROOMS papered, $4, including 1933 paper; job plastering. GOODMAN, MUl. 6819.

PAPER HANGING—3 rooms and bath, $15, with all material furnished, and painting. 2736 Chouteau. GR. 3461W.

PAPERING—Painting, $4 room up; good material; best work. CE. 1034.

PAPERHANGING—$4; craftex, $5; satisfaction guaranteed. EVergreen 7282.

PAPERING — Cleaning, paint washing, painting; guaranteed. Victor 2908J.

PAPERING—$4 room; neat; reliable mechanic; samples shown. LAc. 9254.

PAPER HANGING $3 room up; best workmanship; painting, cleaning. Hiland 6038

PAPERING—$5 up; plastering, beautiful craftex; strictly guaranteed. FR. 6938.

PAPERING—$3.50 up; good work; late patterns. RIverside 7761R, HI. 1001.

PAPERING, PAINTING, CLEANING—Do work myself; very reasonable. MU. 0762

PAPERING—And painting, $4 room and up. Write Stuart, 2516A S. Broadway.

PAPERING—$4, paper included, painting, plaster, immediate service. FRank. 0526.

PAPER HANGING, $4; craftex, $5; satisfaction guaranteed. Malone, FR. 6947.

PAPERING—2 rooms, $9; competent mechanic; sun-fast paper. FOr. 7366.

PAPERING—$5 up; painting, plastering. EVergreen 8156, MUl. 4382.

PAPER HANGING—$4 rooms; craftex, $5; expert workmanship. COlfax 5243M.

PAPER HANGING—Rooms, $5; samples; plastering, painting, cleaning. GR. 4905.

PAPER HANGING, expert; do own work; start Monday. GR. 5060.

PAPERING—Painting; best material; May Flower paper; do own work. MUl. 1834.

3 ROOMS and bath, $12; craftex, 2 edges, $5; exterior painting; 100 per cent guaranteed. EVergreen 9520.

ROOMS papered, $2.50; work guaranteed; cleaning, 50c room. RIverside 5298.

ROOMS papered, $3; expert mechanic, reliable supporting fine. FR. 5175.

NEAT, clean, guaranteed papering at today's prices. SWifton 2111.

WASHING MACHINE REPAIR

WRINGER ROLLS—Cylinders recovered; parts, service for all make sof washers; free estimates. FO. 2551. 4619 Easton.

WRINGER ROLLS—Parts for all makes. Free estimates. JE. 8219. 4445 Easton.

USED WASH MACHINES—Parts, wringer rolls, 50c, $1. 4119 Gravois. LA. 6266.

WINDOW SHADE CLEANING

SHADES made to order, 39c up; on your own rollers; real washable shades, 80c; 36x72; called, delivered. Victor Shade Co. CAbany 2368.

WINDOW SHADES

SHADES—Made to order, 40c; cleaned 35c. Western Shade Mfg. Co., COlfax 9030.

COAL AND COKE

COAL OR COKE, 25c SACK
Come get it. 5849 Easton av. Six or more sacks delivered anywhere. EVer. 7674.

COAL in sacks, 4 for $1; 9 for $2. GRand 8089.

LUMP egg, 1 ton, $3.25; Cantine, $3.60; nut $3; screenings, $1.50. FR. 0466.

A1 SCREENINGS—At yard, $1.35; delivered, $1.70. 1200 Gratiot. CEn. 4866.

CROSS-WORD PUZZLE

ACROSS
1. Temporary fashion
4. Captain of the host of Absalom
9. Low gaiters
14. Silkworm
15. Kind of meat
16. Tag
17. Debase
19. Strive to equal or excel
21. Ceremony
22. Shellfish
23. Turf
24. Corpulent
26. Bard
27. Fish's organs of motion
28. Duty
29. Obey
30. Broad shallow vessel
31. Elevated railways: colloq.
32. Article of jewelry
33. Flew
36. Again: prefix
37. Craving
39. Behold
40. Most peculiar
42. Ventilates
43. Wolframite
44. Knock
45. Friendly associate
46. Detest
47. Winglike
49. Run away
50. Demolished
51. Rim
52. Gentle
53. Mark of a blow
54. Repeat
56. Made a one-base hit
59. Withers
60. Yawns
62. First woman
63. Appointed place of meeting
64. Related through the mother
65. Witnessed

DOWN
1. Gave food to
2. Exist
3. Wander
4. Lessen
5. Constructed
6. Card with one spot
7. Thus
8. Anointed
9. Low section of a city
10. Crony
11. Humbling
12. River in Montana
13. Vehicles on runners
18. Hazard
20. Entangle
22. Frozen
24. County in Colorado
25. Put into large bundles
26. Garden flower
27. Long tooth
29. Aromatic herb
30. Metal fasteners
32. Grate
33. Sinewy
34. Puff up
35. Dealt out sparingly
37. Perceive through the ears
38. Vex: colloq.
41. Hangings
43. Strong fortified buildings of the Middle Ages.
45. State without proof
46. Suspend
47. Tipping to one side
48. Metric measure of capacity
49. Conform to the shape
50. Wash lightly
52. Upright pole on a boat
53. Course of eating
55. Thing
56. Health resort
57. Character in "Uncle Tom's Cabin"
58. Condensed atmospheric moisture
61. Article

Solution of Yesterday's Puzzle

H	O	P	E	■	V	A	S	■	A	R	A	L
A	I	R	S	■	E	V	A	■	G	I	V	E
S	L	O	T	■	R	E	T	■	I	D	E	A
■	■	V	E	R	B	■	E	N	T	E	R	S
A	N	I	■	O	E	■	S	E	A	■	■	■
R	A	S	■	E	N	S	■	E	T	H	I	C
E	P	O	S	■	A	I	T	■	E	A	R	L
A	E	S	O	P	■	T	A	P	■	S	M	A
■	■	■	L	E	D	■	M	A	■	H	A	Y
D	O	N	A	T	E	■	A	C	M	E	■	■
A	L	E	C	■	T	I	L	■	E	E	L	S
S	I	R	E	■	E	R	E	■	A	S	I	A
H	O	O	D	■	R	E	S	■	T	H	E	Y

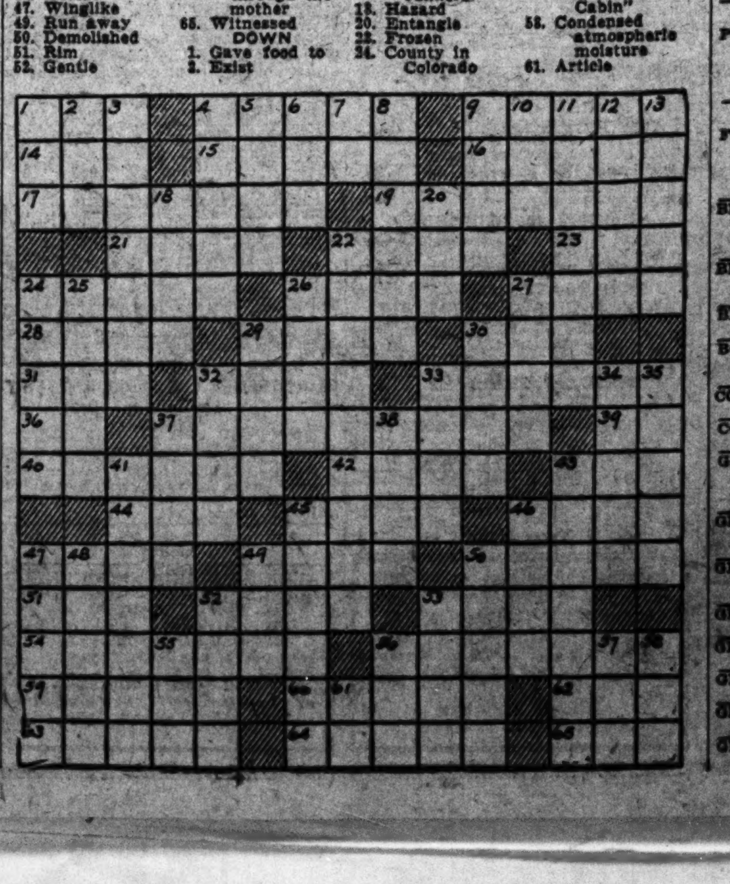

PROFESSIONAL

DANCING

ARCADIA STUDIO—4 private lessons, $5, any hour. 3532 Olive. JEf. 4358.

WESTMINSTER HALL—3806 OLIVE ST. Parties Sunday eves.; classes, Monday eves. Call FRanklin 8811.

SUPERFLUOUS HAIR REMOVED

10-NEEDLE electrolysis, quick and permanent. Aida L. Mayham, electrologist, 346 N. Euclid av. FOrest 6160.

HAIR, MOLES, WARTS removed, 10 needles. Mae Institute. FR. 5816.

DETECTIVES

DETECTIVE — Shadowing, investigating; reasonable; confidential. PArkview 3202.

DETECTIVE KICK—Shadowing and investigating; confidential; bonded. EV. 4194.

INSTRUCTION

1893—1933
40th anniversary of the MOLER SYSTEM of COLLEGES teaching BEAUTY CULTURE and BARBERING. Anniversary Special Rate Offer now in effect. Send for booklet. MOLER SYSTEM, 810 N. Sixth st.

MARINELLO
INTERNATIONALLY ESTABLISHED SYSTEM OF BEAUTY CULTURE
4479 Washington Bl. The only authorized Marinello school in the State. Day and evening classes. NEwstead 0600.

THEATRICAL

ATTENTION!
MARATHON CONTESTANTS
New dance contest opening Monday, May 8, at Eddie's Cotton Club, State route 10, Decatur, Ill.; good management, good money; excellent food and care; specialty acts preferred; no transportation; no wires; just come; entry closes Thursday night, May 4. Also trumpet, tenor sax and drums; non-union; doubles preferred. Eddie Schamel, Manager.

EMPLOYMENT WANTED

MEN, BOYS

AUTO MECHANIC—Sit.; 10 years' experience; furnish city references; own complete tools. Box Y-157, Post-Dispatch.

CARD WRITER—Sit.; lettering of all kinds. Box Y-153, Post-Dispatch.

CHAUFFEUR—Sit.; houseman, butler; colored; experienced; references; will travel. FRanklin 6440.

CHAUFFEUR—Sit.; city or touring, United States and Canada experience; reasonable. George Avery, 2008 St. Louis av.

HANDY MAN—Sit.; consider job for board, room. Box Y-21, Post-Dispatch.

MACHINIST—Sit.; Landis, Champion, American, curved needle, shoe machine repaired and rebuilt. RIv. 5514M.

MAN—Sit.; 15 years' general office experience; reference furnished; consider anything in clerical line. Box T-92, P.-D.

MEATCUTTER—Sit.; can manage; 10 years' experience; references. RIv. 7970W

PAINTER—Sit.; day or contract; reasonable. EVergreen 0445.

PRESSER—Sit.; silk finisher, repairs, year's experience; references. JEf. 4658

SECRETARY—Sit.; office manager or sales executive; Washington law graduate; 15 years' experience above capacity; desires connection responsible manufacturer. Box Y-74, Post-Dispatch.

SITUATIONS—WOMEN, GIRLS

GIRL—Sit.; refined; colored; assist during confinement or general housework; whole or half days; by week; references. Hiland 5539.

GIRL—Sit.; reliable; cleaning; day or week; best references. EV. 0458.

GIRL—Sit.; country; wants housework; reference; experienced. MUlberry 3158.

GIRL—Sit.; experienced with housework and children; good references. RI. 2041W

MANAGER—Sit.; rooming house, hotel or apartment; experienced. JEfferson 9578

MAID—Sit.; colored; general housework. NEwstead 0028.

NURSE—Sit.; practical; capable; reasonable; any case; city references. JE. 0338.

NURSE—Sit.; steady or relief work. ROsedale 2338.

WOMAN—Sit.; German; experienced cook; reference; $7 weekly. Box T-411, P.-D.

WOMAN—Sit.; colored, experienced; day work; references. FR. 6877.

YOUNG WOMAN—Sit.; of culture; consider any position; sole support 2 small children; imperative need. FO. 1044.

HELP WANTED

HELP WANTED—MEN, BOYS

LAUNDRY DRIVER—Experienced; must have following; no other need apply. 323 De Baliviere.

MAN AND WIFE—Without family; elderly preferred, to live on small farm on highway 66, 3 miles west of Bourbon, Mo.; a real proposition. Box T-246, Post-Dispatch.

MAN—With car to sell fast moving low-priced cosmetics and toilet preparations of quality to retail trade; exclusive territory. 4545 Delmar.

MAN—Reliable; must be willing to work hard; car useful; permanent. Apply 7 to 8 p. m., 236 Roosevelt Hotel Bldg.

MAN—We have steady employment and opportunity for advancement for an experience body repair and Duco refinisher with some mechanical ability; younger man preferred with Chevrolet experience. This opening is in Columbia, Mo. See J. W. Edwards, Sunday, 9 to 1, Hotel Claridge.

COLLECTOR—Experienced; rent; must have car. Box T-248, Post-Dis.

MAN—Capable of managing cooperage plant; must be experienced in the manufacturing of new beer kegs. Apply Reading Cooperage Co. 437 N. 2d st., Reading, Pa.

MAN—Neat appearing, to call on business houses; nationally advertised concern; good pay to start. Apply 7 to 9 tonight, room 217. 5507 Pershing.

MEN—$30 week demonstrating famous Kristee money-saving mechanical wall-paper cleaner and strange chemical sponge window washer in St. Louis, East St. Louis, Madison, Granite City, Collinsville, Belleville; experience unnecessary. 2316 Chouteau.

MEN WANTED

TWO MEN TO START WORK TODAY; GOOD PAY. SEE MR. STONER, 3414 LINDELL BL.

MEN—To sell complete line high quality men's furnishings, direct to wearer and to quantity buyers. 4541 Delmar, room 210.

MEN—Neat, for special advertising campaign for St. Louis grocers. Room 101, Southwest Bank Bldg., Kingshighway and Southwest.

MEN—Can you adjust yourself to $15 to $25 a week to start? Apply J. R. Watkins Co., 4262 Olive, 9 to 12 a. m.

MEN—Four, to cover city routes; repeat trade; $1.25 per day and bonus. Call after 4 p. m., room 319, 4 N. Eighth st.

MEN—With crews; also salesmen with cars; free to travel; salary and commission. 406 Market st., room 524.

MEN—To sell Big Boy ice cream; 40c on dollar. 1623 Franklin.

MEN—Sell men's ties, 95c dozen; 25c seller; big profit. 2508 Goodfellow.

MEN, WOMEN—$3 to $5 daily, sell fast 25c item. Room 302, 806 Chestnut.

MEN—At once, $1 day and liberal bonus. Apply 7:30 a. m. 15 N. 7th st.

PROOFPASSER—High-class portrait man, permanent; future. FO.6825. 7 to 9 p.m.

SUPERINTENDENT—For clothing factory specializing in summer clothing and heavy winter outer garments. Applicant must have satisfactory past record and be able to manufacture this product from drafting of patterns to the finished garment. State past experience, age and nationality. Box T-317, Post-Dispatch.

TRACER—Experienced installment accounts. EFFICIENCY, 1344 Syn. Trust.

AGENTS WANTED—MEN

AGENTS — PARAGON GILLETTE LICENSED BLADES, 95c PER 100; WE WILL NOT BE UNDERSOLD. EUREKA SALES CO., 1123 WASHINGTON AV.

RAZOR BLADES—75c per 100; bargains; other fast sellers. 208 S. 4th.

CANVASSERS AND SOLICITORS

LAUNDRY SOLICITORS Wtd. — Commission basis. Call between 11:30 and 3 p. m. Mungers Laundry Co., 2310 Washington.

PARTNERS WANTED

LADY with small capital to go into partnership with lady in restaurant business; have 2 restaurants. Apply 1487 S. Vandeventer.

SALESMEN WANTED

FIELD REPRESENTATIVE
Here to appoint distributor for Missouri on GENUINE MINERAL WELLS CRYSTALS Factory connection. Merchandise investment less than $200; substantial profit; steady income. Appointment, Box Y-237, Post-Dispatch.

SHOE SALESMAN—Young man; neighborhood experience; steady position; good pay; reference. Box E-16, P.-D.

SALESMAN— Large Eastern insurance company, expanding sales force; experience not necessary, training course given, state age, past connections and phone number. Box T-27, Post-Dispatch.

SALESMEN — 5; brand-new invention; amazes everybody; a huge sensation; every smoker wants it; my unique plan should make you up to $75 week easily; practically no sales resistance; quick results selling direct. Magic Case Manufacturers, 1418 Pendleton.

SALESMEN—Very attractive proposition; chance to make real money this summer. Full co-operation given; part or full time. Call evening between 7 and 9, 5970 Southwest.

SALESMEN—We can use 3 live wire house-to-house men for special proposition; no money to collect in advance; big commission. Apply before 10 a. m., 320 Cotton Belt Bldg.

SALESMAN—Thoroughly experienced, with following in waste and wiping rag business; state age, experience, past connections and all about yourself; give telephone number. Box H-406, Post-Dis.

SALESMAN—To call on auto fleet owners; must have own insured car; commission only. Box F-361, Post-Dispatch.

SALESMEN—Sell insulated brick siding, direct to home owners. Call before 9:30. 1460 Ogden av.

SALESMAN—Barbasol Co., Friday, before 3, Saturday till 12. 3507 Lawn.

SALESMEN—Best printing values, $2.45; 1000 up. Metivier, 419 Granite Bldg.

COLLECTORS—Salesmen, on installment routes; now being built; commission basis only. Box T-322, Post-Dispatch.

MAN—Under 30; club memberships; new system; average $5 daily. 9 a. m., 808 Wainwright Bldg.

MEN—Sell spice extracts; 60 per cent commission; pay daily. 5629 Enright, Apartment 4.

MEN AND WOMEN—To sell men's neckties. 3514 Pine.

HELP WTD.—MEN, WOMEN

SEE OUR FAST selling soaps; best prices in city. Huddy Products, 3975 Delmar.

HELP WTD.—WOMEN, GIRLS

FEMALE HELP WANTED
Power machine operators, to sew children's wash dresses, good pay, only experienced need apply. Rice-Stix Children's Dress Factory, 417 N. 10th st. 8th floor.

HOME WORKERS
Former experienced operators in wash dress factory with electric sewing machine to work at home; earn good pay. Apply by letter, stating experience, give phone number and address. Box T-319, P.-D.

BEAUTY OPERATORS—Thoroughly experienced, in permanent waving, also girl for manicure and finger waving. Apply 910 Holland Bldg.

BEAUTY OPERATOR—Part time; must be expert finger waver and marceller. 1612 S. Jefferson. PR. 7857.

BEAUTY OPERATORS — Experienced on finger and permanent waves. PR. 9065.

BOOKKEEPERS — Stenographer; insurance experience; $10 week. BUSINESS SERVICE, Chemical Bldg.

COOK—For family of eight; stay on place. 1832 S. Eleventh st.

COOK—Experienced; city references. 6447 Cecil.

GIRL—Young, white, Protestant; general housework, help with children; small wages; good home. 6807 University dr., University City.

GIRL—White, small apartment, cooking, general housework; home at night; $25 month. Box E-334, Post-Dispatch.

GIRL—White; general housework; children; experienced; references; $12 month; good home. CA. 8441W.

GIRL—White; help with housework; $5 month. 3020 Oregon.

GIRL—White; more for home than wages. CAbany 5132.

GIRL—White; housework; experienced; references. 5862 Cates, 2d floor.

GIRL—White; general housework. 6240 Southwood, first floor, apartment B.

GIRLS—To clerk in dry goods store. Apply today, 2131 Cooper st.

HELP WTD.—WOMEN, GIRLS

LADIES—3 saleasladies to travel with manager in St. Louis and Missouri towns. Mrs. Peirce, Melbourne Hotel.

LADIES—REFINED; CONTACT EXECUTIVES. 231 MELBOURNE HOTEL.

LADY—Of trained will, intelligence and education; must be high school graduate or equivalent; able to follow instructions; promotion rapid; position permanent. Box F-362, Post-Dispatch.

MAID—White; general housework; cooking experience; references. Box T-213, Post-Dispatch.

MAID—White; general housework; experience; references; 4 adults in family; $25 month; stay on place. Box T-188, P.-D.

MILLINERS

Designers, makers, saleasladies, experienced only. KANER'S, 5867 Delmar bl.

MILLINERY OPERATOR—Experienced on soft work. Apply David Cohen Hat Co., 615 N. 9th.

SILK SPOTTER—For cleaning plant; references. Box T-235, Post-Dispatch.

STRAW BRAID OPERATORS—Also lining makers; experienced on men's hats. Caradine, 2128 Washington.

WOMAN—Elderly, work for room, board. 3689A Olive. JEfferson 3996.

WOMEN—2, well educated, past 25; free to leave city, for permanent positions with guaranteed income and transportation. 318 Missouri Theater Bldg.

SALESWOMEN WANTED

SPECIAL EMPLOYMENT advertising latest frocks. $15 weekly and your own dresses free. No canvassing. No experience. Give size and color preference. Fashion Frocks, Dept. F-8215, Cincinnati, O.

BUSINESS OPPORTUNITIES

BUSINESS OPPORTUNITIES

COIN MACHINE OPERATORS, INVESTORS.
Your new opportunity for tremendous profits; entirely new amusement machine; radically different principle; most skillful game ever invented; full sized machine that fascinates, thrills and gets the big money. Legal, patented.
Valuable protected territory available throughout the United States. Call GAr. 5146. Room 909 Mart Bldg. Out-of-town parties call or wire.

BEER CONCESSION—Busy transfer corner, now occupied; real money-maker. See at once. S. E. cor. Jefferson-Olive.

FILLING STATION OPERATOR Wtd.—Must have $300 for stock; good gallonage with washing and greasing. Apply 6339 Easton av.

BUSINESS FOR SALE

AUTO PARTS—Radio and accessory store, south side. Call after 2 p. m. H. L. Rea, 5531 Cabanne.

BAKERY—Good location; will sacrifice; leaving city. CEntral 2271.

BAR—A1 place for beer; near factory, ball park. 2821 N. Spring.

BEAUTY SHOP—West End; established 12 years; equipment cost $1000; will sacrifice; reason selling, other business. Box T-230, Post-Dispatch.

CAFE—Doing good business. 4212 Manchester av.

CLEANING SHOP—Fully equipped; Hoffman press, truck; $200. 2752 Arsenal.

CONFECTIONERY—Lunch room; clean; good location; have other interest. 5228 Cates.

CONFECTIONERY — 3 nice rooms and bath; near school. Box T-242, Post-Dis.

CONFECTIONERY—Good location; corner; living room. 4258 Schiller pl.

CONFECTIONERY-LUNCH — Good business; sell account sickness. 4815 Easton

CONFECTIONERY—Established business; nice rooms. 1631 N. 16th st.

COSMETICS—Established; sales to beauty parlors; large profits; $500, including stock. Box E-3, Post-Dispatch.

GENERAL DRY GOODS STORE FOR SALE—Volume of sales, $50,000 yearly; excellent location. Must have $5000 cash. Established 9 years. Sickness in family. Box F-334, Post-Dispatch.

LUNCH ROOM—Bargain; cash or terms. Evenings, 4228 S. Broadway.

MEAT MARKET—Established, quick sale, leaving city, cheap. 4471 Castleman.

POULTRY STORE—Retail, cash. CAbany 2893W, after 6:30 p. m.

POULTRY STORE—On South Side; good location. LAclede 6262.

RESTAURANT—Well equipped, barbecue stand included; must be sold in 5 days; $150; owner ill. 1227 S. Jefferson.

RESTAURANT—In good town; good location, good fixtures, priced to sell. Inquire of Frank Boettler, Warrenton, Mo.

RESTAURANT—Have two restaurants. Apply 1487 S. Vandeventer.

RESTAURANT—Fountain service; best location in city for beer. 3 N. Grand.

RESTAURANT—Factory district; good beer location; no dealers. 3000 N. Ninth.

RESTAURANT - FILLING STATION—7-room residence; Highway 66. NE. 0858.

RESTAURANT—Good location; will sacrifice for $150. 2909 Park.

RESTAURANT—A1 location; doing well; 4 home rooms, bath. 1700 N. 25th st.

RESTAURANT—Complete equipment; near City Hospital. 1623 Lafayette.

ROOMING HOUSE—15 rooms; beautifully furnished; large space for clubroom and beer garden; best location in city. Box T-249, Post-Dispatch.

ROOMING HOUSE—Restricted, newly furnished; reasonable. 4353 McPherson.

ROOMING HOUSE—Income $106 month; rent $16; $350. FRanklin 8374.

ROSEDEL BATTERY SERVICE—Established. 6120 Delmar. CA. 8219.

SANDWICH, FROZEN CUSTARD STAND —Cheap; cost $550; restaurant equipment; white enameled range. JEff. 8265.

SHOE REPAIR SHOP— 3511 N. Broadway.

USED CAR BUSINESS—Good stock; good business; good location. 5377 Easton.

FOR SALE WANTED

ANIMALS WANTED

RAT TERRIER DOG Wtd.— FRanklin 8444.

BOATS & LAUNCHES FOR SALE

JOHNSON MOTORS.
New and used
Motors for rent.
New motors, $59.50; terms.
C. GARRETT CO., 3329 S. Kingshighway.

31-FT. CABIN CRUISER
4-cyl. Kermath marine motor; 4-berth; fully equipped; must sacrifice; $400; terms. 2625 Chouteau. PRos. 8029.

BOAT—Good condition; reasonable. Call evenings. 3640 Russell.

JOHNSON—Outboard motors, $72.75 up; repairing. Schmitt & Oonk, 2914 Wash'n.

BUILDING MATERIAL

For Sale

GARAGE—2 car O K Harry; bargain. 4351 Maryland.

NEW lumber, ceiling, partition and flooring, 1c foot while it lasts. CO. 0376.

STEEL GARAGE—Portable; 2-car; cheap. 4351 Maryland.

Roofing Material

SHINGLES—Brick siding, roof coating. St. Louis Asphalt Co., GR. 6889.

CLOTHING FOR SALE

FACTORY RETURNS—Exclusively; men's suits, $3 to $9.75. 2234 S. Broadway.

HART, SCHAFFNER & MARX, Kuppenheimer; returns; suits, overcoats, good as new, $5 to $12. 1108-1400 Franklin av.

MEN'S quality clothes, wonderful bargains. Society Wardrobe Exch., 3106 S. Grand.

CLOTHING WANTED

ABSOLUTELY BEST PRICE MEN'S, BOYS suits and shoes, $5 to $25. FO. [illegible]

BEST prices for men's used suits, overcoats; pay $3 to $15; old gold. Gelber, GA. 7021. PA. [illegible] 1156 Franklin. Auto calls.

APPAREL Wtd.—Men's suit, pants, shoes, dresses; pay highest prices; $5-$20; also old gold. Call CAbany 5206. Auto calls.

HORSES AND VEHICLES

HORSES, mules with trial and guaranteed. See Loewenstein, 1321-25 N. Broadway

LOANS ON PERSONAL PROP'Y

LOANS
$100 TO $300
REASONABLE RATES
(2½% a Month)
Liberal Payment Plan
Pay Only for the Time You Keep the Money
46 Years in Business
Personal Property, Auto and Character Loans.
COMMONWEALTH LOAN CO.
2—Offices—2
1024 AMBASSADOR BLDG.
7th & Locust Sts.
GARFIELD 2881
305 Dickmann Bldg.,
3115 S. Grand Blvd.
LAclede 3124.
Licensed by the State

QUICK LOANS
USE OUR QUICK, HELPFUL SERVICE TO SECURE
$100 to $300
YOU MAY PAY

$ 4.00 Per Month	on a	$120.00 Loan
5.00 Per Month	on a	150.00 Loan
8.00 Per Month	on a	240.00 Loan
10.00 Per Month	on a	300.00 Loan

Plus interest at the rate of 2½% per month for the exact time you use the money. You are at liberty to pay off your loan at any time and stop the interest. Information cheerfully given.
OFFICE HOURS 8:30 to 5:30
INCLUDING SATURDAY
CALL, WRITE OR PHONE
Fulton Loan Service
230 Paul Brown, Bldg.
GArfield 0851. GArfield 4472.

LOANS
$300 OR LESS
AT 2½% PER MONTH
The Household Loan Plan offers cash loans of $300 or less at 2½ per cent per month. No lower rate on household loans is available in the city. Quick service. Strictly confidential. If you are keeping house and can make regular monthly payments you have all the security needed.
HOUSEHOLD
Finance Corporation
THREE CONVENIENT OFFICES
411 NORTH 7TH STREET
810 Ambassador Bldg. CHestnut 6934
520 N. GRAND BLVD,
Second Floor, Washington-Grand Bldg.
JEfferson 5577
705 OLIVE STREET
Room 305 Third Floor CEntral 7321

Friendly Loans!
ON HOUSEHOLD FURNITURE OR NOTES
30 MONTHS TO PAY
$ 4 a month repays a $120 loan
$ 5 a month repays a $150 loan
$ 8 a month repays a $240 loan
$10 a month repays a $300 loan
Other amounts in like proportion. The cost of 2½% A MONTH on unpaid balance of loan includes interest and all other charges.
PERSONAL FINANCE CO.
205 Frisco Bldg., 9th and Olive
Phone GA. 0340-4567. CH. 4664
WELLSTON OFFICE
6200 Easton Ave. Second Floor
State Bank Bldg. Phone MUl. 0170

NEED CASH?
Don't sacrifice your securities at today's low market. We loan money immediately on your stocks or bonds as security. Reasonable terms, with high-grade, bank-like service.
STERLING SECURITIES CO.
Suite 322, 705 Olive. CHestnut 6795

STORE AND OFFICE FIXTURES

Wanted

HAMBURGER STAND—Fixtures wanted. PA. 2952J.

For Sale

BAR—Steam table, tables and chairs; bargain. 4351 Maryland.

BEAUTY SHOP EQUIPMENT—High class, downtown, $650 cash; rent shop; reasonable. Box Y-28, Post-Dispatch.

BEER RESTAURANT EQUIPMENT—Complete outfit. Rickensohl, 827 N. 8th st.

CIGAR CASE—Wall case, confectionery case, cash register; all together or separate. 615A N. 18th st.

DESKS—Walnut, mahogany, oak, $10 to $12.50; letter and Kardex files, tables, chairs, bookcases, cheap. 1111 Salisbury.

MAGAZINE RACKS — 2, and cigar wall case. 603½ N. Grand.

OFFICE FURNITURE—And equipment. FRanklin 9964.

RESTAURANT fixtures; reasonable. Call WEbster 4718.

Beer Equipment

THE CUSTOM BUILT
BEVKAB
BEER DISPENSING CABINETS
PORTABLE OR STATIONARY FOR A PICNIC, FOR THE HOME OR FOR THE STORE ARE ON DISPLAY AT
1474 S. Vandeventer
Prices From $30 Up
For More Complete Information Call
AIRTHERM MFG. CO.
Tel. NEwstead 1580

Beer Equipment
Beer cooling units, steam tables, back counters, tables, chairs, stools, etc. Low prices. BENSINGER, 1026 Market.

BEER BOXES
Made to order. Reasonable. GArfield 3812. 1238 Chouteau av.

NOVELTY BEER BOX—Complete counter, back bar, cigar case, seven stools, $275. novelty bar or box complete, $62.50. 3601 Evans.

BEER COOLING dispensing units, complete, $95 and up. G. J. Arnold Co., 1121 S. Broadway. GA. 1821.

GROCERY and meat bags equipped for beer dispensing, $45. CEntral [illegible]

TYPEWRITERS

UNDERWOOD — Royal, $17.50; Remington, $12.50; mimeograph, $17.50. 1111 Salisbury.

HOUSEHOLD GOODS FOR SALE

Open Every Evening Until 9 O'Clock

Brandt's ONE-DAY SALE ELECTRIC WASHERS

Maytag $39 TOMORROW ONLY Trade in Your Old Washer. Model 30

EASY Dryer Type $68 TOMORROW ONLY

$1 Down Carrying Charge

EASY Wringer Type Vacuum Cups $19 TOMORROW ONLY

Thor Porcelain Tub. Former Price, $99 $23 TOMORROW ONLY

Trade in Your Old Washer. Slightly Used! Real Bargains!

Brandt's 904 Pine. Open Every Evening Till 9 O'Clock

We Repair and Furnish Parts for Every Make Washer

HOUSEHOLD GOODS

HOUSEHOLD GOODS FOR SALE

WHILE THEY LAST. Best buys and bargains in refrigerators; 2 Kelvinators, $64.50 and $79.50, both guaranteed; 1 good refrigerator, $49.50; Leonard, $98.50; Gibson, $89.95; Majestic, $99.50; several others; 24 on display. Open evenings. Meehan's, 3154 S. Grand. Convenient terms.

WASHER AND IRONER BARGAINS. Laundryette, $19.50; Blue Bird, $12.50; Thor, $10; Whirlwind, $19.50; Speed Queen, $39.50; Savage, $49.50; 10 other bargains in washers. Be sure and see them before wou buy. Meehan's, 3154 South Grand; open evenings.

CLOSING OUT ALL RUGS. Large assortment of imported rugs in all sizes, to be sold at a fraction of their value; 9x12 as low as $19.50; imported throw rugs, $1.37. 1008 Olive st.

3-ROOM OUTFIT — Complete, including rugs, $45; de luxe outfit with rugs and radio, $89.50. Exchange, 2315 Olive.

ALL kinds of furniture sold for storage charges. 1124 Tower Grove.

BEDROOM SUITE — 3-piece, $14.75; refrigerators, all sizes, $3.95 up; armchairs and rockers, values up to $15, only $3.95; gas range, Q. M., cabinet style, all enamel, $4.95; odd dressers, $5.75; bed springs, $1.95; 2-piece living room suite, $11.75. Open evenings till 9 p. m. HUB EXCHANGE STORE, 705 Washington

BEDROOM SUITE—Bed, robe, dresser, coil spring and mattress, $18.50; vanity, chest, bed, spring and mattress, $23. Vanities, while they last, $4.85. Exchange, 2315 Olive st.

BEDROOM SUITE—Bargain if you can pay cash. Knost-Bockwinkel Furniture House, 4333 Olive st.

BEDROOM—Dining; like new; rugs, library table, etc. CAb. 0318.

BEDROOM—Radio, china closet, table, gas stove; cheap. 3218 Lafayette av.

CHAIRS—5; old-fashioned; walnut; armchairs, chest drawers. GRand 0920.

COMBINATION RANGE—Charter Oak; all enameled, used, $25; terms. Steiner-Schwarz, 2600 N. 14th st.

DAY BEDS—Single; one mahogany; one wicker, sanitary. GR. 0920.

DINING ROOM SUITES—8-piece; walnut finish; upholstered seats, $27.50. Exchange, 2315 Olive st.

ELECTRIC REFRIGERATORS

ELECTRIC REFRIGERATOR, PORCELAIN LINED. $39.50
7 cubic feet, all-porcelain Refrigerator, motor guaranteed.. $97.50
SANITARY DISTRIBUTING CO. 3842 Market St.

REFRIGERATOR BARGAINS

THE DEPENDABLE DAYTON—Product of National Pump Co.; 3-year factory guarantee; sizes 4 to 8 cubic feet, $69.50 to $129.50; save 45 per cent; very few left. NATIONAL WASHING MACHINE SERVICE CO., 4445 Easton. JE. 8219.

ELECTRIC REFRIGERATORS. And regular iceboxes; floor samples and used bargains; open nights and Sunday. Bigalte, 4545 Gravois.

COPELANDS, Majestics, Gibsons, brand-new and others, $89.50 up; terms. Gaertner, 3521 N. Grand. Open Sunday.

GENERAL ELECTRIC—7½ cubic feet FRanklin 9964.

GRUNOW costs less; safe with Carrene; quiet. Showboat, 3004 S. Jefferson.

ELECTRIC—$35 up; new, used Frigidaire units; bargains. Nites. 1109 Olive.

SEWING MACHINES

DROPHEAD SINGER—$7.50; other dropheads cheap; portable electric, like new, $25; many reconditioned consoles to select from; cheap. CAbany 9043. 5611 Delmar.

DROPHEAD SINGERS—Others $5; electrics, $22.50. 2903 Cherokee. LA.3222.

HOUSEHOLD GOODS WANTED

ALL KINDS—ANY AMOUNT, FOR HIGHEST CASH PRICES, BE CONVINCED. **CALL FRANKLIN 8232**

FURNITURE WANTED. FRANK. 8277. **SPOT CASH AT ONCE**

ALL KINDS FURNITURE, CONTENTS OF DWELLINGS OR SMALL LOTS. GET OUR BID. DENNIS, FOREST 8110.

ALL kinds of furniture wanted bad; best cash prices. FR. 9211.

ANDIRONS Wtd.—Furniture, carpets, contents of flats, dwellings; any amount; needs goods badly; best prices. Schober, CHestnut 5394.

ALL kinds of furniture wanted; highest cash prices. CAbany 6861.

ANY AMOUNT FURNITURE, RUGS, FOR BEST CASH PRICES. RILEY, VI. 0033.

FURNITURE WANTED, WILL PAY CASH. Crawford moving vans, $3.50 load, or contract. FRanklin 8570.

CALL BROWNING, FO. 0845 if you have furniture to sell.

MUSICAL

PIANOS FOR RENT

RENT your favorite instrument; piano acc., saxophone, trumpet, banjo, guitar, or trombone, as low as $1 week; rental fee will apply on the purchase. Wurlitzer, 1006 Olive. Open evenings.

MUSICAL FOR SALE

Musical Instruction

VOICE and piano pupils wanted; radio work; trial lesson free. LAclede 9408.

Instruments For Sale

PIANO ACCORDIONS

Guaranteed. Brand-new.

12 bass pearl Salanti	$29 50
24 bass White Hohner	49 50
48 bass pearl S. Figli	67 50
80 bass pearl Figli	79 50
120 bass pearl Milano	89 50
120 bass Hohner	99 50

Free private lessons. Easy terms. LUDWIG MUSIC HOUSE, 709 Pine st.

GUITAR—Gibson, tenor, $20; Gibson mandolin, $18; Gibson Mastertone banjo with case, $45; Conn gold trumpet, $35; Martin trumpet, $25.

SPECIALS IN NEW ACCORDIONS

Hohner, 120 bass, 4 sets of reeds	$87.50
Carmen, 120 bass	85.00
Hohner, 80 bass	77.50
Carmen, 48 bass	55.00

CENTRAL PAWNBROKERS, 202 N. 6th. WE BUY, SELL AND TRADE IN EVERYTHING OF VALUE.

GUITARS $3.75	BANJOS $4.98	VIOLINS $4.50
ACCORDIONS $5.50	UKES 98c	MANDOLINS $4.65

All New. Easy Terms. 918 Franklin. STAFFELBACH & DUFFY

ACCORDION—120-bass, brand-new, $95. Free private lessons. La Piano Accordion School, 1815 Alfred. GR. 7657.

LEARN TO PLAY piano-accordion; free lessons. Come in and talk it over. ST. LOUIS BAND INSTRUMENT CO., 1113 Olive st. Open evenings.

NEW and used musical instruments; cheapest prices. J. PLACHT & BRO., 609 Pine. GArfield 7949.

Pianos and Organs For Sale

ROOMS FOR RENT—North

MONTGOMERY, 2941—Furnished housekeeping room; modern, private; $4.50.

Northwest

ASHLAND, 4603—2 connecting furnished; sink, range; clean; private entrance.

DELAWARE, 1203—2 rooms, furnished for housekeeping; reasonable.

GREER, 4869—2 furnished, private home; $4 week; near Chevrolet.

ROOMS—Beautiful front, connecting bath; kitchen privileges or board optional; Frigidaire service; garage; reasonable. MUlberry 0612.

South

ARSENAL, 4000—Home facing park; gentleman; southern exposure; reasonable.

ARSENAL, 1957A—Nicely furnished front room; bath; private; $2.50; conveniences

ARSENAL, 1319—Investigate 3-room furnished flat; $3.50; children welcome.

ARSENAL, 3447 (near Grand)—Second floor front housekeeping, kitchenette.

BOTANICAL, 3869—Large, clean, single room; real home; phone; reasonable.

BROADWAY, 2318A S.—Entrance Lami; housekeeping rooms, $2.50, $2.75; linens, bath.

BROADWAY, 3115A S.—Housekeeping, single, $2.50; connecting, $3. LAclede 1498.

EIGHTEENTH, 2318 S.—2 clean, housekeeping; bath; $4; also sleeping, man, $2

GRAND, 3520A S.—2 large front housekeeping; nicely furnished; $5 week.

JUNIATA, 3644—Sleeping, housekeeping; sunroom; southern exposure. LA. 4113.

LAFAYETTE, 2847—Clean, nicely furnished housekeeping, $4; with kitchenette, $5; sleeping, $2.50.

LAFAYETTE, 2102—Small housekeeping room, $2; large, $2.50, $3, $3.50

LAFAYETTE, 3137 — Single, connecting rooms; housekeeping; phone, range.

OREGON, 1912—2 large, clean, completely furnished; sink, range, phone.

PARK, 2306—Efficiencies, newly furnished, very attractive and clean; 1, 2 and 3 room suites.

RUSSELL, 2732—Lovely front housekeeping, kitchenette, $4.50; small, $2.50; water.

RUSSELL, 4132—2-room apartment, complete; hot water; phone.

RUSSELL, 4048—Cozy south room; for one employed; private home; reasonable.

HOTELS

ALCAZAR HOTEL, 3127 Locust—And garage; modern; 75c daily, $3 up week.

APARTMENTS

APARTMENTS FOR RENT

Central

APARTMENT—3d and Cedar, 700 south, 4-room efficiency; $19; all conveniences.

Northwest

LEDUC, 4634—5-room efficiency; strictly modern; garage; first-class; $35.

South

RENTS GREATLY REDUCED. MUST FILL UP BUILDING. 3400 S. SPRING; 3718 McDONALD. Close to Grand avenue, dandy large 4-5 full room apartments, janitor service, electric refrigeration; close to schools, churches. CEntral 6818 or see manager.

ALFRED, 1949—Facing Shaw's Garden; 4 rooms; refrigeration, heat, light, gas; low rent. DOUGHERTY, CEntral 0330.

DE TONTY, 3638—5 rooms, modern; splendid location; all conveniences.

DE TONTY, 3861—5 rooms, modern, heat, refrigeration; rent reduced. GR. 1330J.

RUSSELL BL., 3438—ADLON APTS. 11-Story Fireproof Building. 3 to 6 rooms; opposite park. See these values. PRospect 6300.

SHAW, 4159—Lower 5-room; heat, hot water, electric refrigeration; earn part of your rent looking after the property; rent $50. ELSPERMAN & LEONHARDT, MAin 2660.

WILMINGTON, 3815-17-19—Holly Hills; 4 and 5 room new apartment; every service. FLanders 4300.

WINNEBAGO, 3911—4 large rooms, Murphy bed, refrigeration, janitor service, reduced rent. Inquire 3951 Gravois at drug store. Sacks, CH. 6057, PA. 2778.

APARTMENTS FOR RENT FURNISHED OR UNFURNISHED

West

BUCKINGHAM COURT, 4924 — Corner south court; strictly modern; complete; reasonable; week or month.

A SUGGESTION FOR THRIFT. The Marshall, 4011 DELMAR BLVD. A modern five-story elevator building, located for convenience to transportation and business. Three-room and four-room efficiencies, unfurnished or furnished. Including laundering of linens each week, gas, electricity, automatic refrigeration. Investigate the economies of living in these apartments. Garage in connection. Manager on premises. Phone NEwstead 1686. M. H. RODEMYER & CO. 109 N. 8th St. MAin 4124

KINGSHIGHWAY, 902 N.—3-4 rooms efficiencies; rent reasonable. See manager.

KINGSBURY, 6629—7 rooms, furnished or unfurnished; reasonable. PA. 3241.

$35 AND UP. 560 KINGSLAND. EFFICIENCIES. LAc. 5589.

APARTMENTS FOR RENT—FURNISHED

North

BADEN, 730—Furnished 3-room efficiency, $25, $30. Apply 8116 N. Broadway

South

CLEVELAND, 4603 (Smith Apts.)—West Shaw's Garden, 3-4 room efficiency; good transportation; low rent. GR. 3147

FORTIS, 3153—3 lovely front rooms, overstuffed set, private bath, clean refrigeration, 2-3 adults. Tower Grove Park.

FLATS FOR RENT—North

WITHERS, 614A—3 large rooms, gas, electric, $11. COlfax 2343.

Northwest

ANDERSON, 4723A—4 rooms, vitrolite bath; garage; reduced; adults. HI. 4432.

BELT, 3326 — 4-room modern efficiency; $22.50. CHestnut 6243.

COTE BRILLIANTE, 4002A—Three rooms, bath, enamel sink; reduced to $14.

ELMBANK, 4527-37—Modern 3-room efficiency; in-a-dor; will decorate.

GERALDINE, 5088—5 rooms, bath, modern; reduced. MU. 7686.

NORTHLAND, 5033—3 modern rooms, sunroom, Murphy; garage; open. RO. 4097.

RUSKIN, 5403—4 rooms, bath; modern; concession; rent reduced.

THEKLA, 4969—4-room flat; garage; modern conveniences; reasonable.

UNION, 2321—4 large modern rooms, beautiful yard, garage, adults; reduced.

UNION, 1707A-11—3 rooms, bath, furnace; closets, porches; garage. RO. 0359.

WABADA, 5129A — Modern 5 rooms, screened porch; reduced. FO. 4070.

1918A-20A Wagoner Pl.—New 5-room efficiency with hardwood floors, tile bath and brick garage. WANSTRATH REALTY CO. CEntral 2940

WAGONER PL., 1814—5 large rooms, 1st floor, furnace, tile bath, hardwood floors, newly decorated. Wellston car.

South

ALMA, 4769—5-room efficiency; garage; modern. Inquire upstairs, reasonable.

ARENDES DR., 5900A—5 rooms, bath; garage; your price. FO. 8017, RI. 7393.

BECK, 4335—3 rooms, bath, laundry, garage; $18.

CALIFORNIA, 3551—5 rooms, bath, newly decorated. Reasonable. LAclede 4904.

COMPTON, 4538A S.—4 rooms and sunroom; hot-water heat; garage; in tip-top shape; convenient location; make concession to a desirable tenant.

CONNECTICUT, 3658—Flat, 5 rooms and bath; garage; $36.

DELOR, 3872—Nice 4 rooms, heat furnished, newly decorated; $22.50; truck for moving if desired.

4120A DE TONTY—$22.50. Three rooms, modern, furnace, garage. CURT C. MACK, 723 Chestnut. CH. 5867.

DE TONTY, 4237—5 rooms, modern; gas water heater; decorated; reduced.

FLATS FOR RENT—West

MANCHESTER, 4412A—5 rooms, bath, electric; newly decorated; $22.50; open.

YOUR MOVING EXPENSES PAID. MODERN FIVE ROOMS, $32.50 MONTH. 5617 Maple av., block north of Hodiamont car. Open. MAin 4306, YOrktown 1129.

NORFOLK, 4257—4 rooms, bath, hardwood floors; garage; newly decorated; reasonable.

ROMAINE PL., 5985—5 rooms, bath, newly decorated; furnace; open.

WASHINGTON, 4611—6 rooms, tile bath; reduced. FOrest 5268.

WELLS, 5956A—5 rooms, modern; newly decorated. Owner, 1289 Goodfellow.

FLATS FOR RENT—Furnished

North

PENROSE, 3724—Modern 4 and sunroom, partly furnished, garage, $30.

South

LAFAYETTE, 3658A—5 rooms, sleeping porch, radio, garage; owner's home; $57.

West

MINERVA, 5827—4 lovely rooms, 2 bedrooms, decorated; references; $37.

HOUSES

RESIDENCES FOR RENT

Central

WASHINGTON, 2806—11 rooms, baths, furnace, $30. Mrs. Finley. FO. 9994.

North

NORTH MARKET, 3915—3-room cottage; newly decorated; garage; reasonable.

Northwest

BUNGALOW, $25. 8327 Eton pl.; four-room brick, five-room efficiency; tile bath, steam heat; garage; seven blocks west of Goodfellow on West Florissant av. Call GERLING, MUlberry 2509, or MRS. HALLER, MUlberry 0420.

EDELLE, 5754—Five-room modern cottage, $20. GRAEF, CHestnut 7849.

SUBURBAN PROP. FOR RENT

Kirkwood

ADAMS, 540 E.—8 rooms, fine condition; garage. Kirkwood 250.

HARRISON, 112 N. (Kirkwood)—7-room residence, near street car, trains and busses, schools and churches, in nice neighborhood, garage, shrubs.

HOUSES—Bungalows, all sizes; $25 to $150. J. D. Clarkson, Kirkwood.

Richmond Heights

ETHEL, 7542—Flat, lovely five large rooms, refrigeration; garage; concession.

LOVELLA, 7700 — Modern 5-room brick bungalow; garage; reduced to $40.

St. John's Station

BROWN RD., 3557—5 rooms down, 1 up; rathskeller; sell furniture.

University City

TRENTON, 7546—4 lovely rooms, sunroom, tile bath, plenty large closets, on nice lot; near street car. WAb. 1532.

Webster Groves

FOR SALE or lease, 623 Lockslev pl. Sherwood Forest; lovely home; 7 rooms, 2 baths, lavatory; beautiful garden.

Wellston

ISADORE, 1276 (formerly Morton) — 5 rooms, modern; steam heat; sleeping porch.

Suburban Property—Furnished

Maplewood

BIG BEND, 2551—Neatly furnished 3 rooms, bath; modern; adults; reduced.

Webster Groves

HOUSE—For rent for summer months. Call WEbster 2286.

HOUSES, FLATS, ETC. FOR RENT, FOR COLORED

CLARK, 3520—3 rooms, bath, gas, electric; painted; decorated; rent reduced.

EASTON, 3932—3 rooms, flat. SACKS, 414 Wainwright Bldg. CH. 6057 or Pa. 2778. (*)

GARFIELD, 4576A—6 rooms; modern; furnace, oht water; refined family. (*)

LACLEDE, 3308A—3 rooms, bath; newly decorated; reduced to $16.50. MA. 1858. (*)

THOMAS, 2809A—3 rooms, bath, electric; first month, $10, then $15. (*)

WEST BELLE, 3903—Few choice apartments left; heat, gas, electric furnished; $16.50 up; reduced. See janitor. (*)

RESORTS

For Rent

SUMMER resort, hotel, 22 cottages, boats; best game fishing in Middle West; 139 miles St. Louis; reasonable. Charles E. Wells, GArfield 4408.

COTTAGE—4 rooms, furnished; 50 feet from Big River. 6220 Hoffman.

REAL ESTATE

REAL ESTATE CARDS

WE are equipped to handle your rent accounts. Call us.
ADOLPH K. FEINBERG R. E. CO., 2914 N. Union. EV. 4900. Realtors.

REAL ESTATE—EXCHANGE

FLAT—1900 Adelaide, 4 rooms 1st floor, 7 rooms on 2d floor; beautiful corner lot facing park; small first deed; trade for 4 or 5 room bungalow or cottage near car line.
CORNET & ZEIBIG, MAIN 4560.

FLAT—Single, 5 and 5, sunroom, modern, steam heat, garage; offer wanted; consider bungalow. 3932 McDonald.

ARE YOU BEING FORECLOSED? CAPABLE REALTOR ADVISES YOU WITHOUT COST. BOX F-104, POST-DIS.

BUSINESS CORNER—Property for gasoline station; no agents. FRanklin 9015.

REAL ESTATE—WTD. TO BUY

ACREAGE Wtd.—6 to 10; 25 miles out; small house; close to highway; bargain only.
WOLF-POLLACK, 210 Olive. MAin 1858.

FARM Wtd.—For building used as auto repair or light manufacturing; 5 rooms, bath above. Owner, 5071 Page bl. FOrest 5629.

PROPERTY bought; cottages, flats or homes. GLICK, 822 Chestnut. MAin 4182.

Bungalows, Cottages Wanted

I WILL buy a 4 or 5 room cottage, south; cash; quick action if price is low. Box F-277, Post-Dispatch.

Flats and Apartments Wanted

FLAT Wtd.—Modern; near schools and cars. Box F-392, Post-Dispatch.

SUBURBAN PROP. FOR SALE

COUNTRY HOME
About 15 ACRES of wooded land, on hill overlooking BIG RIVER VALLEY. Exceptional view. Well-built 4-room frame house, tile roof, running water, electric. On county (all-weather) road, 17 MILES from CITY. Low price.
GEO. F. BERGFELD CO., INC.
3832 West Pine JEfferson 1437.

1511 MARSHALL AV.
A nice, well-built bungalow of four rooms and large attic, bath, electric, water, gas, furnace and garage; lot fronting 110 ft.; fruit, shade trees and shrubbery; low price, $3900; reasonable terms; block west of Lay rd.
CHAS. L. WEBER, 119 N. 7th. CH. 7345.

CARSON RD., 2625—New 5-room brick bungalow; modern; builder.

Acreage

FOR SALE OR TRADE—30-acre farm; well improved; 9 miles south of city; will sacrifice.
For sale or trade; 6 acres; Forder av., 6 miles from city; near Mehlville; contains oak trees; beautiful home site; make offer.
EFFICIENCY R. E. CO., 7417 S. B'way. RIV. 1710.

ACREAGE—4 acres with running water creek, 75 large bearing pear trees; beautiful spot; near Chain of Rocks City Park; settling an estate; price $3500. Phone owner, CAbany 0167.

4 ACRES—Near St. Charles and Carson rds. Bergfeld, 1508 Kienlen. MU. 2509.

Kirkwood

FOR real values in county real estate, see KIRKWOOD TRUST CO., KIrkwood 210.

Normandy

COLONIAL, 3511—4-room modern brick bungalow, $3350, $300 cash; total monthly $32. Must sell. EV. 2548.

Richmond Heights

HIGHLAND TER., 1310—Nice home of 7 rooms and attic, hardwood floors, bath, electric, steam heat, screens, shades, garage; lot 50x182; wonderful buy at $5500, $1500 cash, balance in 3 years.
CHARLES L. WEBER, 119 N. 7th st.

St. John's Station

BUNGALOW—6 rooms; lot 50x160; price $3600. 8914 Argyle.

Webster Groves

TREMBLEY-WILSON R. E. & LOANS CO. Phone RE. 0308, for Webster map and list.

BUNGALOWS AND COTTAGES For Sale

Northwest

TODAY'S BEST VALUE.
4643 Korte av., 5 rooms, very modern; fine condition; price $5800. Open.
KORTE, 717½ Chestnut st. MA. 4258.

ABNER PL., 3021—5 rooms, real home; modern; sacrifice; $3975. MA. 4182.

Southwest

6231 SCHOLLMEYER — Modern 4-room frame; good condition. Price $2500. MA. 4182.

CHILDRESS, 3925—SPLENDID 5-ROOM BUNGALOW. CAb. 3189. LAc. 6777.

West

5-ROOM BRICK, $4150
1100 Yale av.; hardwood floors, tile bath; 2-car garage; terms; close to Clayton.
GLICK, 822 Chestnut. MAin 4182.

AUTOMOBILES

CHRYSLER AND PLYMOUTH DISTRIBUTOR

GUARANTEES Complete Satisfaction With Each Used Car

1930 Chrysler '70' Coupe	$352	1929 Dodge '6' Coupe	$157
1930 Chrysler '66' Sedan	277	1931 Essex Coupe R. S.	274
1931 Chrysler Imp. Sedan	1050	1931 Ford Victoria	278
1931 Chrysler De Luxe '8' Sedan	677	1931 Ford Sedan	287
1929 Chrysler '65' Coupe	258	1930 Ford Roadster R. S.	165
1928 Chrysler '72' Coupe	165	1929 Ford Tudor	137
1931 Buick '8' Coupe	695	1930 La Salle Phaeton	550
1928 Buick 5-Pass. Coupe	176	1930 Oakland 'X8' Sedan	250
1927 Cadillac Coupe	149	1929 Packard Phaeton	478
1926 Cadillac Sedan	75	1927 Paige Sedan	50
1931 Chevrolet Coach	327	1932 Plymouth Coupe R. S.	349
1928 Chevrolet Coupe	75	1930 Plymouth Coach	177

Many Other Makes and Models to Choose From

L. M. STEWART, Inc.
3016 Locust OPEN SUNDAY AND EVENINGS JEff. 4910

Webers Used Cars

LOOK! LOOK! LOOK!

We are not going to wait until Fall to cut prices. Our sale is going on now. Look at these remarkable bargains.

BUY NOW—
Commodities are going up!

Attention! Late model Lincoln, 7-passenger sedan, like new; actually 20,000 miles, chauffeur driven; originally owned by very wealthy family; perfect throughout; today, only $195. Attention!

1930 Hupp "6" sedan; new paint	$195	1931 Dodge coupe	$295
1926 Hupp roadster; rumble seat	95	1931 Essex coupe	295
1931 Auburn special sedan	350	1932 "V8" Ford sport coupe	395
1929 Buick coupe	195	1931 Ford convertible sedan	295
1926 Buick sedan	25	1931 Ford coupe	250
1932 Chevrolet coach	395	1929 Ford roadster	79
1931 Chevrolet sport roadster	295	1928 Gardner sedan	95
1931 Chevrolet coach, 6 wheels, trunk	325	1930 Graham-Paige; new paint	165
1930 Chrysler sedan	250	1931 Oldsmobile sedan	395
1932 De Soto, last series, air-wheel sedan	495	1929 Oldsmobile sedan	195
1931 De Soto coach	350	1932 Plymouth 4-door sedan	375
		1932 Plymouth coach	350
		1927 Pontiac sedan	65
		1930 Pontiac coach	195
		1928 Studebaker coupe	89

Good Selection of Fords, Chevrolets, Plymouths
100 others of all makes and models from $50.00 to $1000.00
Remember, your terms, and we really will trade
30 years in business.

WEBER IMPLEMENT & AUTO CO.
—and Subsidiary
MOUND CITY MOTORS
Distributors of Hupmobile, De Soto and Plymouths
One Entire City Block, 18th to 19th, on Locust.
CEntral 8423 Open Evenings and Sunday CEntral 8424

Autos Given Away

200 REPOSSESSED CARS

It's almost like giving cars away to sell them at these prices. We expect to sell 50 cars in the next 3 days. Prices have been cut so low that no one can afford to be without an automobile. People wonder how we do it. Come in and be convinced. Let us explain to you what it means to "buy for the balance due." Biggest selection of used cars in the City of St. Louis. Everybody knows you save real money when you buy direct from the finance company.

22 FORDS, '29, '30, '31, '32

'30 Ford Coaches	$150	'31 Ford Coaches	$195
'30 Ford Coupes	$150	'31 Ford Coupes	$195
'29 Ford Coaches	$95	'31 Ford Roadster	$175
'29 Ford Coupes	$75	'30 Ford Sedans	$175

34 CHEVROLETS, '29, '30, '31 '32

'32 Chev. Coaches	$350	'31 Chev. Roadster	$325
'31 Chev. Sedans	$295	'30 Chev. Coaches	$160
'31 Chev. Coaches	$275	'30 Chev. Coupes	$150
'31 Chev. Coupes	$275	'29 Chev. Coaches	$95

100 Other Cars—A FEW SPECIALS

'31 Auburn Sedan, 6 w. w.	$395	'30 Dodge Sedan, del., 6 w. w.	$275	'30 Oakland 8 Sedan	$395
'31 Auburn Coach, 6 w. w.	$375	'31 Dodge 8 Sedan, 6 w. w.	$295	'31 Pontiac Coach	$275
'31 Buick Coupe, w. w.	$650	'30 Dodge 8 Sedan	$265	'32 Pontiac Coupe	$375
'30 Buick Coupe	$275	'32 DeSoto Sedan	$495	'31 Pontiac Sedan	$395
'30 Buick 5-pass. Coupe	$375	'31 Hup 8 Sedan, 6 w. w.	$395	'32 Plymouth Cpe., rum. seat	$395
'31 Chrysler Sedan	$450	'30 Hup Cab. Sport, rum. seat	$245	'32 Plymouth Sedan, 4-door	$395
'30 Chrysler '77' Sed., 6 w. w.	$295	'31 Nash Sedan	$295	'32 Pontiac Coupe, like new	$450
'31 DeSoto Coach	$395	'31 Olds. Coupe, 6 w. w.	$350	'31 Willys 6 Rd., spt. m., r. st.	$295
'30 Durant Coupe, r. s.	$165	'30 Oakland 8 Coupe	$265	'31 Willys 4-door Sedan	$395

Long terms. No cash down if you have a car to trade in. 12 to 24 months on the balance. Terms as low as $25 cash down and $2 weekly. Over 30,000 satisfied customers since 1919.

WELFARE FINANCE CO.
1039 N. GRAND —2 STORES— 2926 LOCUST ST.

FLATS, APARTMENTS, FOR SALE

Northwest

MARGARETTA, 4343—5-5, double; bargain. HAAKE, FO. 2284.

South

CAROLINE, 27xx—3-3, baths, new loan. VI. 3829J.

Southwest

GOETHE, 5105—4-4 rooms; tile baths, electric, furnaces; 2-car garage; $9000, cash down $500, balance terms.
CHAS. L. WEBER, 119 N. 7TH.

West

60xx West; 4-5 room single; baths, furnace; price $3000. MAin 4182.

RESIDENCES FOR SALE

West

DELMAR, 3938—16 rooms; new heating plant; offer wanted. MAin 0714.

5133 VERNON — Modern 10-room brick. Price $5750. MA. 4182.

12-ROOM residence, brick; 2 baths; West End. Price $3500. MA. 4182.

BUSINESS PROPERTY FOR SALE

North

FILLING STATION—Leased, to large company; also adjoining property. Box E-280, Post-Dispatch.

Northwest

KINGSHIGHWAY AND THEKLA—N. w. corner; any reasonable offer accepted. Haake, FO. 2284.

LOTS FOR SALE—VACANT

LOT—50x194; all improvements; plenty of shade trees; at sacrifice price; owner must sell; terms. ATwater 604J.

INVESTMENT PROPERTY

A REAL INVESTMENT FOR AN ESTATE
15-year Phillips filling station lease; West End corner; rent $2550 per year; price $18,500; no trades. Call at our office. No phone information.
ADOLPH K. FEINBERG R. E. CO. 2914 N. Union Blvd.

FARMS FOR RENT

HOUSE—Partially furnished, overlooks new waterworks, Olive Street rd., 15 A woods, park; cheap. RO. 3168, Hampson

FARMS FOR SALE

Illinois

73 ACRES—Good improvements, highway north of Alton; $5000 value; also $4600 first mortgages, city improved; take $5000 cash for all; rare chance. Apply 1503 Main, Alton, Ill.

FARM—200 acres, 45 miles south St. Louis; house, barn, out-buildings, fishing lake. FOrest 6741.

Missouri

FARM—I have an improved farm, 35 miles southwest, 200 acres; would like to talk to some one interested in chickens; I have about 125 fine English leghorn chickens; will consider partner or sell or rent. 5838 Oakland av.

BEAUTIFUL HOMES—With 1 to 4 acres, 4 and 6 rooms, modern, garage; electric; from $2300 up; just 15 miles on No. 30. See Mr. Burian at High Ridge, Mo.

FINANCIAL

LOANS ON REAL ESTATE

$3500 to loan, 1st deed of trust on clean single. Box E-286, Post-Dispatch.

MONEY WANTED

MONEY Wtd.—Would like to make a loan of $4000 on first deed of trust. Call RIverside 5828J.

LOAN Wtd.—$2000, on brick cottage. Box T-210, Post-Dispatch.

STOCKS AND BONDS

STOCK Wtd—National Bank of Commerce liquidating stock. State number of shares and price wanted for cash. Box Y-139, Post-Dispatch.

AUTOMOBILES

Wanted

100 CARS AND TRUCKS WANTED AT ONCE. CASH WAITING. MONARCH, 3137 LOCUST

75 CARS AND TRUCKS WANTED—BRING TITLE, GET CASH. 4163 MANCHESTER.

AUTOS Wtd.—See us before making loan or selling; we pay biggest prices; mortgages paid. LA. 5910. 2819 Gravois.

AUTOS bought, loans, any age, any time. Klink, 2246 S. Grand. LAclede 5656.

100 CARS WANTED—JUST STARTING Pay Cash. RO. 8988. 4593 Easton.

COACH OR SEDAN Wtd. — Small, good condition; cheap for cash. 4122 Burgen or RIv. 1150.

CARS Wtd.—Pay best cash price; bring title. FINANCE CO., 2819 S. Jefferson.

CARS Wtd.—Bring your title and get cash. United National Co., 4718 Delmar bl.

CASH—For real bargain, light late car. PRospect 2339.

WE need cars; will pay highest cash price. FRanklin 6877. 3843 Easton.

Broughams For Sale

'31 Auburn 2-Door Brougham
$125 down. Side mounts, trunk rack. Many other extras. This car is perfect in every respect. Buy for balance due.
GUARANTY, 2936 LOCUST. JE. 2464

Cabriolets For Sale

AUBURN 6—1929 cabriolet, $95. Schnell, 4231 Natural Bridge av.

CHEVROLET CABRIOLET, '29 — A real sporty car for only $160.
SCHNURE CHEV., 3949 Lindell. FR. 2311

WALSH Ford 5127 DELMAR
1929 Ford Cabriolet. Best buy in city; $35 down. $95

LA SALLE Cabriolet; very clean; sacrifice, $285, $85 down. 3854 Easton.

OLDSMOBILE — 1932 sport cabriolet; beautiful; almost new; trade, terms. 2819 Gravois.

REPOSSESSED

'29 Ford Coupe, motor, tires, perfect	75
'29 Chev. De L. Sport Roadster	125
'29 Chev. Coupe, many extras	Bargain
'30 Ford Standard Coupe; new tires	185
'30 Ford Coach; clean; latest	185
'30 Chevrolet Coupe; very latest	185
'31 Ford Std. Coupe; like new	225
'31 Ford Std. Coupe; like new	245
'31 Chevrolet Coupe; very latest	250
'31 Ford Victoria Coupe; latest	275
'32 Chevrolet Coach; save over	250

OLLIE HAUPT
4166 OLIVE

Coaches For Sale

REAL BUYS

'29 Chevrolet Coach	$135
'29 Ford Tudor	135
'29 Ford Coupe	110
'28 Ford Coupe	85

WELLSTON MOTOR, 6314 EASTON

DOWNTOWN CHEVROLET 2300 OLIVE — COACHES: '28 Chevrolet ... $ 75; '29 Chevrolet ... 145; '32 Chevrolet ... 395; '29 Ford ... 125

WALSH Ford 5127 DELMAR
1927 Chevrolet Coach, good rubber; $20 down. $50

'29 Chev. Coach, $45
down. Also sedan. These cars are exceptionally clean. Easy terms.
WAREHOUSE, 3029 OLIVE. FR. 6221

CHEVROLET COACH, 1930. Here is a car ready to go; looks and runs perfectly; will trade; only $75 down.
AUTO FINANCE CO., 3145 LOCUST.

'31 Chev. Coach, $75
down. Also coupe. A real bargain for balance due. Easy terms.
GUARANTY, 2936 LOCUST. JE. 2464

1931-'32 CHECROLET COACHES
6 cars to select from; all have smooth running motors; beautiful finish; with good tires; special small down payment.
HARDY CHEVROLET
5616 Gravois at Bates. RIverside 8030.

CHEVROLET—1933 coach; official's private car; like new; substantial saving; terms. See Mr. Harris.
HARRIS-GILLIAM CHEVROLET, 7915 Forsythe, Clayton.

CHEVROLET—1933 coach, at a distinct saving to you considering mileage. Tucker Motor Co., 3657 Gravois.

CHEVROLET—1928 coach; a real buy. Gravois Motor, 4643 Gravois.

CHEVROLET—Coach, 1930; like new; sell right; terms. 3114 Cass.

CHEVROLET—1930 coach; like new; cheap; trade, terms. 2819 Gravois.

CHEVROLET—Coach; late '27; runs good bargain; $45. 1915 N. 9th.

CHEVROLET—1932 coach, used few times, $345. 1915 N. Ninth.

CHEVROLET—1931 coach; almost new; cheap; trade, terms. 2819 Gravois.

CHEVROLET—'32 coach; $385; excellent condition. 4411 Easton.

CHEVROLET—1930 coach; $125; 1929, $95. Schnell, 4231 Natural Bridge av.

CHEVROLET—'33 coach; 700 miles; save $100; trade; terms. JEfferson 2436.

ESSEX COACH, 1931. Beautiful light car, economical to operate, perfect condition; only $75 down.
AUTO FINANCE CO., 3145 LOCUST.

1931 FORD TUDOR, $60
down. Almost new; trade.
4720 DELMAR UNITED NATIONAL FINANCE CO.

FORD—3 1932 coaches, almost new; bargains; trade; terms. 2819 Gravois.

FORD—1933 coach, run 240 miles, bargain; trade; terms. 2819 Gravois.

NASH—1929 coach; like new; bargain; trade, terms. 2819 Gravois.

1929 OAKLAND COACH
Paint and rubber excellent; motor perfect; convenient GMAC terms.
South Side Buick-Pontiac
Oldest Buick and Pontiac dealers.
3654 S. Grand. Open Eves. and Sundays

OAKLAND 8-30—Coach; runs, looks like new; $295; real buy; trade; terms, 1915 N. Ninth.

OLDSMOBILE—Coach; latest 1930; wire wheels; perfect; selling for balance due, $275; easy terms. 2819 S. Jefferson.

PEERLESS—1928 coach; $55. Schnell, 4231 Natural Bridge av.

'30 Pierce-Arrow Coach
5-passenger; like new; bargain; terms.
PIERCE-ARROW DISTRIBUTORS, 4812 Washington. ROsedale 0188.

PLYMOUTH—1931; good family car; A1 shape; $45 down. Brock, 4418 Olive st.

1932 ROCKNE COACH, $75
down. Almost new; terms, trade.
4720 DELMAR UNITED NATIONAL FINANCE CO.

Coupes For Sale

TEVIS Ford DEALER
3001 LOCUST ALWAYS OPEN

ALL PRICES GREATLY REDUCED

'31 FORD VICTORIA	$285
'31 FORD STANDARD COUPE	245
'30 FORD STANDARD COUPE	195
'29 FORD COUPE	125
'29 DODGE VICTORIA	85
'30 FORD SPORT ROADSTER	160
'26 FORD MODEL T COUPE	30
'29 OAKLAND CABRIOLET	195
'27 CHEVROLET COUPE	45
'28 ESSEX COUPE	45

33 Bargains—All Makes and Models.

DOWNTOWN CHEVROLET 2300 OLIVE — COUPES: '31 Chevy Cab. $310; '30 Ford Sw. 195; '30 Chevrolet 155; '31 Chevrolet 285

AUSTIN—Coupe, 1931; perfect; $150; trade, terms. 5626 Gravois. RI. 6224. Austin distributors new and used.

BUICK—1931, 8-cylinder coupe; like the day it left the show floor; 3-day trial; 30-day guarantee; only $445.
SCHNURE CHEV., 3949 Lindell. FR. 2311

Fords
We are offering several 1932 slightly-used Fords at big reduction. Most body styles available. They are, viz:

V8 Standard Coupe	$425
V8 Cabriolet	$395
V8 Tudor	$450
V8 Sport Coupe	$450
V8 Fordor	$575
V8 Convertible Sedan	$625

Several others to select from
Your old car taken in trade and Universal Credit Co.'s easy deferred terms on balance. Open evenings and Sunday.
Lincoln Motor Cars
3333 Washington JEff. 7102

'31 Chevrolet Coupe
5-passenger, original finish. Very desirable model. Exceptional condition. **$325**
LASKER MOTORS, INC.
3030 LOCUST ST. FRanklin 1621

1932 CHEV. COUPE
1931 BUICK
1932 ROCKNE
1931 FORD
Buy balance due; only $60 down.
4720 DELMAR UNITED NATIONAL FINANCE CO.

CHEVROLET COUPES, 1929-30
A fine selection; thoroughly reconditioned; terms; trade.
HARDY CHEVROLET, 5616 GRAVOIS.

CHEVROLET—1931 sport coupe; almost new; bargain; trade; terms. 2819 Gravois.

CHEVROLET COUPE, '31—Just the car you are looking for; only $295.
SCHNURE CHEV., 3949 Lindell. FR. 2311

CHEVROLET—1927 coupe; good tires; runs good; $25 cash. 2819 Gravois.

CHEVROLET—'29 coupe; like new; cheap; trade, terms. 2819 Gravois.

CHEVROLET—Coupe, '28; mechanic owner, A1 shape, $100. 4021 Pleasant.

CHRYSLER 8—Coupe; 1932; like new; rumble; selling for balance due, $450; easy terms. 2819 S. Jefferson.

DE SOTO COUPE, '29—Rumble seat, and other extras; $165.
SCHNURE CHEV., 3949 Lindell. FR. 2311

'29 DODGE VICTORIA
New paint, good tires, new chromium; motor overhauled; car in A1 condition; $245.
ARCHER-MANN MOTOR CO., FRanklin 6402, 314 N. Sarah, at Lindell

DODGE—'29 D A coupe; private; sacrifice. 2616 Indiana.

DODGE—Coupe; latest '33; run only 50 miles; sacrifice; $625. 4411 Easton.

ESSEX—1929 sport coupe; like new; $65; trade, terms. 2819 Gravois.

'32 Ford V8 Coupe, $85
down. Almost new. Side mount. See this bargain. Easy terms.
GUARANTY, 2936 LOCUST. JE. 2464

V-8 De Luxe Coupe
Looks like new; low mileage; priced right.
WELLSTON MOTOR CO., 6314 Easton.

FORD—1932 sport coupe; run 1900 miles; equipped with radio, hot-water heater; bargain; trade, terms. 2819 Gravois.

FORD—1930 coupe, perfect condition, $145; trade; terms. 2819 Gravois.

FORD—1929 sport coupe; perfect; $30 down. 2819 Gravois.

FORD—1930 sport coupe; almost new; bargain; trade; terms. 2819 Gravois.

FORD—'29 sport coupe; like new; rumble; $110; terms. 2819 S. Jefferson.

HUDSON 8 COUPE
'30 model; looks and runs like new; try it out; only $95 down.
AUTO FINANCE CO., 3145 LOCUST.

1930 HUDSON COUPE, $225
Six wire wheels. Your terms.
4720 DELMAR UNITED NATIONAL FINANCE CO.

LINCOLN—Sport coupe; radio, Double Eagle tires; above average; $450.
KUHS-BUICK, 2837 N. Grand. FR. 2900.

MARMON—1930 coupe; 5-passenger; perfect; $145; trade, terms. 2819 Gravois.

MARQUETTE—1930 sport coupe, like new, cheap; trade; terms. 2819 Gravois.

OLDSMOBILE—1929 sport coupe; perfect, like new; trade; terms. 2819 Gravois.

OLDSMOBILE—1929 sport coupe; new duco finish; $75 down. Tucker Motor Co., 3657 Gravois.

PACKARD—Coupe; my beautiful specially equipped late 1930, with finest Philco radio; condition better than new; price very reasonable; dealers need not answer. Box T-69, Post-Dispatch.

1931 PIERCE-ARROW COUPE
Six wire wheels, cover to match; very beautiful. Buy for balance due. Terms, trade.
4720 DELMAR UNITED NATIONAL FINANCE CO.

PIERCE — 1930 Victoria, 5-passenger; cheap; trade. 3854 Easton.

PLYMOUTH—1932 sport coupe; perfect, like new; trade; terms. 2819 Gravois.

PONTIAC—1930 coupe; perfect, like new, trade; terms. 2819 Gravois.

'31 Studebaker Con. Cpe.
3-passenger, rumble; like new; bargain.
PIERCE-ARROW DISTRIBUTORS, 4812 Washington. ROsedale 0188.

The Safest Place to Buy a Used Car.
PACKARD

1930 Packard Sedan, 5-pass.	$695
1929 Packard Conv. Coupe	575
1929 Packard Sedan, 5-pass.	475
1929 Packard Touring, 7-pass.	475
1928 Packard Sedan, 7-pass.	175
1927 Packard Limousine, 7-pass.	395
1928 Packard Sedan, 5-pass.	225
1929 Auburn Sedan, 5-pass.	195
1931 Auburn Sedan, 5-pass.	495
1930 Chrysler Sedan, 5-pass.	445
1929 Franklin Sedan, 5-pass.	445
1930 Graham, 5-passenger	445
1928 Hupmobile, 5-passenger	125
1929 Nash Coupe, convertible	325
1928 Peerless Coupe, 5-pass.	175

McFarland Roadster, like new, bargain.
Open Sunday. Packard Distributor.
BEERY MOTOR CAR COMPANY
2211 Locust. CEntral 3131.

MENDENHALL
USED CAR SALE

'31 Ford Roadster	$185
'31 Ford Cabriolet	300
'32 V8 De Luxe Fordor	495
'29 Chevrolet Coupe	125
'29 Reo Sedan	295
'28 Hudson Victoria	75
'27 Buick Coach	35
'27 Pontiac Coupe	45
'26 Gardner "8" Sedan	75
'31 Ford Tudor	235

All genuine bargains. Open always.
2315 LOCUST

Limousines For Sale

PACKARD—Limousine; 7-passenger; new tires; perfect condition; leaving town; cheap for cash. 4523 West Pine.

Roadsters For Sale

CHEVROLET—1931, sport roadster, one owner, excellent condition; must sell at once. RO. 0573 or 4549 Pershing before 6 p. m.

CHEVROLET—1931 sport roadster, like new; cheap; trade; terms. 2819 Gravois.

ESSEX—1928 roadster; like new; $35 cash. 2819 Gravois.

FORD—1930 roadster, like new, bargain; trade; terms. 2819 Gravois.

FORD—1930 roadster; rumble seat; $65 down. Tucker Motor Co., 3657 Gravois.

PACKARD 6—Sport rumble roadster, '28; beauty; terms. 3854 Easton.

Sedans For Sale

TRIANGLE AUTO CO.
3650 S. Kingshighway
USED CAR LOT
SEE US FOR USED CAR BARGAINS

DOWNTOWN CHEVROLET 2300 OLIVE — SEDANS: '31 Chev. De L. $345; '28 Dodge (6). 110; '31 Ford A1... 295; '28 La Salle... 195

AUBURN SEDAN, 1931
Custom; 6 wire wheels; $495; terms; guaranteed. MONARCH, 3137 LOCUST.

AUSTINS
Coupes, roadsters, trucks; latest '33 models, $275 up, f. o. b.; trade. Missouri dealers wanted. 5626 Gravois. RIv. 6224.

1931 67 Buick Sedan
This is an outstanding value. We know the private life of this car. Convenient GMAC terms.
South Side Buick-Pontiac
Oldest Buick and Pontiac Dealers
3654 S. Grand. Open Eves. and Sundays

CADILLAC
1930, 7-passenger sedan; good tires; de luxe equipment; upholstery clean; blue Duco; mechanically O. K.; easy terms; trade.
OLIVER-CADILLAC CO., JEff. 3083 4100 Laclede

'32 Chev. DeLuxe Sedan
Six wire wheels, 9000 miles; original blue; 90% tires. **$435**
LASKER MOTORS, INC.
3030 LOCUST ST. FRanklin 1621

CHEVROLET—1930 sedan, like new, bargain, trade; terms. 2819 Gravois.

CHEVROLET—'27 sedan, $45; '28, $110; coupes, coaches. Miller, 2651 Gravois av.

CHEVROLET—1929 sedan; new tires; A1 condition. Gravois Motor, 4643 Gravois.

CHEVROLET—'27 sedan, $45; '28, $110; coupes, coaches. Miller, 2651 Gravois.

CHRYSLER 66 SEDAN—'30; dark blue; runs extra good; looks good, too, $325.
SCHNURE CHEV., 3949 Lindell. FR. 2311

3—'31 Chrysler 8 SEDANS
These cars are like new. Terms, trade.
4720 DELMAR UNITED NATIONAL FINANCE CO.

DE SOTO 6—1931 sport sedan; almost new; trade; terms. 2819 Gravois.

DODGE—1927 sedan; new tires; runs good; $45 cash. 2819 Gravois.

DODGE—'28, fast four sedan; runs perfectly; $95. 1915 N. 9th.

'32 Ford L4 Sedan
Here is an original car —9000 miles, seat covers, runs as good as new. For economical operation, it's the best. Guaranteed. **$395**
LASKER MOTORS, INC.
3030 LOCUST ST. FRanklin 1621

FORD—Tudors 5, 1931-1930; like new; trade; terms. 2819 Gravois.

FORD—TUDOR SEDAN, '29—Only $135.
SCHNURE CHEV., 3949 Lindell. FR. 2311

FORD—1930 Tudor; excellent condition. Gravois Motor, 4643 Gravois.

W.W. MOTOR SALES CO.
USED CAR BARGAINS

'26 Nash Roadster	$ 25
'29 Ford Coupe	75
'30 Ford Sport Coupe	200
'31 Chevrolet Coupe	275
'31 Chevrolet Victoria	300
'31 Pontiac Coach	350
'31 Pontiac Sport Coupe	350
'27 Packard Sedan	175
'29 Chrysler 75, Sport Coupe	250
'31 Graham, Prosperity 6 Coupe	350
'32 Willys 6 Sedan	375
'31 Willys 6 Sedan	295
'27 Dodge Sedan	50
'26 Stutz Sedan	50
Chrysler 72 Sedan	185
'30 Gardner 8 Sedan	295
'29 Chevrolet Panel ½-Ton Truck	150

Trade Terms **2918 OLIVE ST.** Open Evenings

Sedans For Sale

GRAHAMS — GRAHAMS
Sedans, Coaches, Coupes
Various models, years; all thoroughly reconditioned, guaranteed and priced reasonably; your present car as part pay.
ARCHER-MANN MOTOR CO., FRanklin 6402. 314 N. Sarah, at Lindell.

GRAHAM—1933 blue streak sport sedan, beautiful, like new, side mounts; trade; terms. 2819 Gravois.

GRAHAM 6 — Sedan, 1931; practically new; selling for balance due; easy terms; real sacrifice. 2819 S. Jefferson.

1931 GRAHAM SEDAN, $75
down. Almost new; trade.
4720 DELMAR UNITED NATIONAL FINANCE CO.

GRAHAM 6—1930 sedan; like new, $195; trade; terms. 2819 Gravois.

HUDSON—1932 sport sedan; almost new, white wall tires; side mounts; beautiful bargain; trade; terms. 2819 Gravois.

HUDSON—1930 sport sedan; like new, $285; trade; terms. 2819 Gravois.

HUPMOBILE 8 SEDAN
De Luxe; you must see and drive this car to appreciate just how good a bargain we have; low mileage and only $115 down.
AUTO FINANCE CO., 3145 LOCUST.

La Salle Town Sedan
1929 de luxe equipment; wire wheels; new green Duco; excellent condition throughout; terms; trade.
OLIVER-CADILLAC CO., JEff. 3083 4100 Laclede

LA SALLE SEDAN
Perfect running condition; looks like new car; nice roomy car for family use; easy to drive and only $95 down; terms to suit.
AUTO FINANCE CO., 3145 LOCUST.

LA SALLE—6-wheel sedan, beautiful car; perfect, $285; trade, terms. 5626 Gravois. RIv. 6224.

LA SALLE—6-wheel sedan, beautiful car; perfect; $285; trade, terms; brand-new tires. 5626 Gravois. RIv. 6224.

LA SALLE—Sedans, 7, 5-passenger, '28-'29 $295, $345; $100 down. 3854 Easton.

LINCOLN—1928 7-passenger; good condition. 5421 Gravois. RIverside 4104.

MARQUETTE SEDAN DE LUXE.
'30 model; wonderful family car; must see to appreciate; only $75 down.
AUTO FINANCE CO., 3145 LOCUST.

NASH—Ambassador 8; little mileage; in first-class condition; sacrifice. FOrest 1400. 4701 Washington.

NASH—Sedan, 1931; beautiful maroon; a real bargain for balance due, only $285; $65 down. 2819 S. Jefferson.

NASH—1931 8 sedan; almost new, $395; trade; terms. 2819 Gravois.

'30 Oldsmobile Sedan
Refinished a beautiful gray, reconditioned in our own shop; looks like the day it left the factory; guaranteed. **$345**
LASKER MOTORS, INC.
3030 LOCUST ST. FRanklin 1621

OLDSMOBILE—1933 demonstraters at a savings you will appreciate. Tucker Oldsmobile, 3657 Gravois.

OLDSMOBILE SEDAN, '31—Exceptionally clean and in A1 condition; $425.
SCHNURE CHEV., 3949 Lindell. FR. 2311

OLDSMOBILE—1929 sedan; like new, $185; trade; terms. 2819 Gravois.

'29 Packard 7 Passenger
Sedan; built-in radio; original paint, interior like new; white wall 8-ply General tires, 95 per cent; car perfect in every detail; $595.
ARCHER-MANN MOTOR CO., FRanklin 6402, 314 N. Sarah, at Lindell.

1931 Packard Sedan
1930 PACKARD SEDAN
1929 PACKARD SEDAN
All in perfect condition. Buy balance due; terms, trade.
4720 DELMAR UNITED NATIONAL FINANCE CO.

PACKARD—1930 de luxe sedan; painted a beautiful two-tone tan and in perfect condition; only $635. Phone us.
SCHNURE CHEV., 3949 Lindell. FR. 2311

PACKARD—1930 sedan; equipped with radio; $385; trade, terms. 2819 Gravois.

PLYMOUTH—1933 sedan; owned by private party; driven 2000 miles; terms; trade. 4728 Gravois.

PLYMOUTH—1933 sedan, run 380 miles, bargain; trade; terms. 2819 Gravois.

PONTIAC—Sedan, 1928; perfect condition; $65; trade, terms. 2819 Gravois.

6—1930 Stud. Sedans, $50
down; 6 wire wheels. See these cars if you want a value.
4720 DELMAR UNITED NATIONAL FINANCE CO.

STUDEBAKER—1931 Dictator sport sedan; 6 wire wheels, 2-tone duco, trunk, puncture-proof tires, heater, whipcord upholstering; a beauty in every respect; cost $1600; our price $465.
KUHS-BUICK, 2837 N. Grand. FR. 2900.

WHIPPET—1929 sedan; good condition; $45 cash. 2819 Gravois.

WILLYS 6—'32 sedan; free wheeling; wire wheels, radio; real classy; $350. 4593 Easton.

CONDITION COUNTS
AT
WILLCOCKSON MOTORS
VANDEVENTER AT WEST PINE
All cars are thoroughly reconditioned. They are clean. Compare our prices.

1931 AUBURN SEDAN
A REAL BUY **$475**

1931 BUICK 8 SEDAN	$695
1931 CHEVROLET COUPE	285
1928 ESSEX SEDAN	95
1932 FORD COACH	395
1929 FRANKLIN SEDAN	450
1929 LA SALLE SEDAN	395
1931 OLDS COACH	450
1931 PONTIAC COACH	300

OPEN EVENINGS UNTIL NINE

WEST SIDE BUICK

'31 Auburn 8 Coupe; 6 wire wheels, good tires	$485
'31 Buick 8-67 Sedan; 6 wire wheels	$695
'31 Pontiac Coupe	$365
'29 Buick 6 Roadster; 6 wire wheels	$295
'30 Buick 6 Coupe; 6 wire wheels	$595
'29 Ford A Coupe	$135

Buy on Easy G. M. Payment Plan
KINGSHIGHWAY and McPHERSON
FOrest 0121

Sedans For Sale

WILLYS-KNIGHT — Sedan; 1931; like new; 6 wire wheels, side mounts; selling for balance due, $275; terms. Finance Co., 2819 S. Jefferson.

Trucks For Sale

STOP!! Read These Prices

15 Repossessed Trucks
ALMOST GIVEN AWAY
Prices are going up, act quick; just take up the delinquent notes; only pay the balance due; you get the other man's equity free.

1931	Ford, stake body, long wheel base, dual wheels, suitable for coal and ice, balance	$294
1930	Ford, 1½-ton, dual wheels, suitable for coal and ice	$195
1931	Chevrolet, 1½-ton dump truck, dual wheels	$295
1930	Chevrolet, 1½-ton ice and coal truck, dual wheels	$175
1931	Dodge 6, 1½-ton coal and ice truck	$325
1930	GMC, dual wheel tractor and dual wheel trailer, 6-ton stake body; worth $800, balance	$493
1932	Chevrolet delivery truck	$320
1931	Chevrolet delivery truck	$240

Many other trucks. Make your own terms, trade your old trucks. Act quick, these trucks will be sold in a few days.
Welfare Finance Co.
1039 N. Grand Ave.

Attention Truck Buyers
Six 1931 Ford 1½-ton; dual wheels, hydraulic lifts; these cars are like new. Also two 1931 Chevrolets; 1½-ton; dual wheels, hydraulic lifts. Sold for balance due. Small down payment. Easy terms.
WAREHOUSE, 3029 OLIVE. FR. 6221

Reliable Used Trucks
FROM A RELIABLE HOUSE
Repossessions and Trade-Ins
TERMS. TRADES
General Motors Truck Co.
2640 Washington JEfferson 0300

TRUCKS
1931, 1½-ton stake; 1929 1½-ton express, canopy top; reconditioned and guaranteed. WELLSTON MOTOR CO., 6314 Easton.

DOWNTOWN CHEVROLET 2300 OLIVE — TRUCKS: '29 Chevrolet 1½-ton panel ... $195; '30 Chevrolet, canopy top ... $195

CHEVROLET — And Fords; late models; dump, coal, ice and stake bodies; real bargains; terms.
HARRIS-GILLIAM CHEVROLET, 7915 Forsythe, Clayton.

CHEVROLET—1929 panel light delivery truck; bargain; trade, terms. 2819 Gravois.

'31 Chevrolet pickup truck, good condition. 4593 Easton. **$225**

Federal Truck, 1½-Ton, $225
Good motor, good tires, large stake body; special terms; trade.
HARDY CHEVROLET, 5616 GRAVOIS.

FEDERAL—1½-ton, single tires, canopy body; $75; 2½-ton Pierce-Arrow, high stake, house top $75. 6150 Bartmer. CA. 0636.

FORD—Four-door sedan; late 1930; used few times; $310; real family car. 1915 N. Ninth.

FORDS, CHEVROLETS—15 trucks, stake, coal, panel, dump and small delivery; bargains; terms. 3114 Cass.

FORD—'30 panel delivery; A1, $95; trade. Calkins. 4220W Natural Bridge.

GMC—Stake truck, 1930; dual wheels; bargain; terms. 3114 Cass.

HUP—1930 sport sedan, Century 61 fender wells; runs perfect; $75 down; real sporty. 1915 N. Ninth.

LOVE-JOHNSON

'26 Pontiac Coach	$ 20
'27 Indian Motorcycle	35
'27 Studebaker Sedan	65
'28 Ford Tudor	75
'28 Chevrolet Coupe	85
'29 Ford Business Coupe	95
'24 Packard Sedan, clean	95
'28 Ford Fordor	125
'29 Ford Sport Coupe	125
'29 Chevrolet Panel Truck	135
'29 Chevrolet Coupe	145
'28 Studebaker Sedan, clean	150
'30 Ford Roadster	150
'29 Buick Coupe	175
'30 Chevrolet Coupe	195
'30 Ford Tudor	195
'30 Ford Tudor	225
'31 Ford Tudor, like new	295
'30 Ford Truck, hydraulic dump	325
'31 Ford De Luxe Town Sedan	325
'31 Chevrolet De Luxe Coupe	325
'31 Chevrolet Coach, like new	325
'32 Ford V8 De Luxe Roadster	375
'32 Ford L4 Tudor	375
'32 Ford V8 Tudor	395
'32 Ford V8 De Luxe Tudor (dem.)	495
'32 Ford V8 De Luxe Fordor (dem.)	550
'32 Ford V8 De Luxe Fordor (new)	595

5244 NAT. BRIDGE
ONE-HALF BLOCK EAST OF UNION BL.

Tires For Sale

TIRES ON TIME
No Cash Down—Payments to Suit
U. S. TIRES
(Built with Tempered Rubber)
REIFLER TIRE CO.
3117 LOCUST BLVD.
The Big Store in the Middle of the Block. We Have No Branch Stores. Open Evenings and Sundays.

LOANS ON AUTOMOBILES

AUTO LOANS $25 TO $1,000
BORROW ON YOUR CAR OR TRUCK
10 Minute Service
Payments Reduced
More Cash Advanced
No Endorsers
1933 License Loans
Welfare Finance Co.
1039 N. GRAND. JEFF. 9450

AUTO LOANS
$25 to $1500
(We Make 1933 Auto License Loans)
At low rates. Cars or trucks. Friendly, confidential service. No signers. Strictly confidential. Refinancing, payments reduced. More money advanced. Ask anyone who has done or is doing business with us now. Loans made anywhere in Missouri and Illinois.
OPEN EVENINGS AND SUNDAYS
GUARANTY MOTOR CORP.
2936 LOCUST ST. JEff. 2464

$25 to $1000 CASH
ON AUTO OR TRUCK IN 5 MINUTES. If car is not clear we pay off balance owing, advance more money, reduce payments. No endorsers needed, absolutely confidential. Low rates. Pay as you ride. Courteous attention given all applicants. Open evening. FR. 1632. We Make 1933 Auto License Loans.
LOCAL FINANCE CORP.
N. W. Cor. Grand and Page

AUTO LOANS
IMMEDIATE ACTION
ATTRACTIVE RATES
PAYMENTS REDUCED
LASKER Finance Corp.
Established 1921 3030 Locust
FR. 1621

AUTO LOANS—ANY AMOUNT
AUTO FINANCE CO.
3145 Locust st. JEfferson 3423
OPEN EVENINGS

AUTO AND TRUCK LOANS
Quick service; reasonable rates; small payments. 3029 Olive st.

AUTO LOANS—Any amount. Corner Gravois and Arsenal. LAclede 2370.

AUTO LOANS—5 MINUTES. LOW RATES. OPEN EVENINGS. 3807-09 EASTON.

MONEY LOANED on any make car, any time; also bought. Klink, 2246 S. Grand.

Call MAin 1111—to place your Help Wanted ad in the Post-Dispatch.

NATIONWIDE FARM STRIKE CALLED BY IOWA CONVENTION

May 13 Set as Date in Effort to Force Cost-of-Production Guarantee Into Relief Measure.

By the Associated Press.

DES MOINES, Ia., May 5.—The National Farmers' Holiday Association voted late yesterday to call a nation-wide farm strike on May 13, in an effort to force inclusion of a guarantee of production costs in the farm relief bill.

For the second time in less than a year, the convention passed a resolution calling a strike and instructing its Executive Committee to prepare plans by which the embargo on marketing of foodstuffs would be carried out.

Included in the strike resolutions were clauses calling for resubmission of the association's demands to Congress and the placing in operation of a plan calling for the issuance of one billion dollars in scrip by an international council, the money to be used as a medium of exchange of farm products and manufactured goods between farmers and industrial workers.

Other resolutions demanded the immediate withdrawal of state troops from Le Mars and Denison, Ia.; asked that Congress retain its function of issuing money and regulating its value; urged immediate payment of the ex-service men's adjusted compensation in Treasury certificates; demanded that the cost of production program be adopted as part of the Department of Agriculture's work; declared that association members would not be dictated to by representatives of land grant colleges; and urged the discontinuance of appropriations for compulsory military training in colleges and universities.

As the final business the convention re-elected Milo Reno of Des Moines as national president; elected John A. Bosch of Atwater, Minn., former national secretary, as vice-president, and named Jesse D. Sickler of Ogden, Ia., as secretary and treasurer.

Wallace Doesn't Think Strike Will Do Any Good.

Special to the Post-Dispatch.

WASHINGTON, May 5.—"I can't see what good that will do," Secretary of Agriculture Wallace said when told of the national farm strike voted at Des Moines.

He declined to say if the Federal government might seek to avert the strike. If interstate commerce is interfered with by pickets he said it would be a matter for the Department of Justice.

Told the farmers at Des Moines demanded price fixing Wallace said: "My views on that are known."

He opposed including price fixing under the Simpson plan in the farm bill.

TRAINED ANIMALS ARE STARS IN HAGENBECK-WALLACE CIRCUS

Diverting Performance Given Despite Weather; Show Here Until Sunday Night.

Spring is here, regardless of the thermometer or the calendar—the circus is in town. Hagenbeck-Wallace's circus opened for afternoon and evening performances daily at Grand boulevard and Laclede avenue yesterday and will remain until Sunday night.

All the traditional thrills, laughs and wonders of a circus are on the diverting program. This show accentuates its animal acts, and group by group wild and tame beasts perform. There are 29 elephants, some of which have interesting stunts—one carries a man by the head in its mouth. In a big cage, Capt. Jeles Jacot puts 11 varied creatures through their paces at once. His charges range from a fiery little black panther to lumbering bears and a snarling tiger.

There is a bewildering number of sleek, beautiful horses. Some of them do their acts without riders. Among the other types of entertainment, there are breath-taking aerialists, and an East Indian master of the bounding rope. Eddie Reece permits an automobile to be driven over his chest—the name of the maker is no secret. Princess Mu Kauh from Burma is exhibited, wearing 50 pounds of brass rings that have elongated her neck. A large number of clowns have frequent opportunity to amuse, and do a good job.

Zoo Bear Ignores Man in Pit.

By the Associated Press.

MILWAUKEE, Wis., May 5.—It was learned today that when William Eckhardt, 19 years old, jumped into the bear pit at Washington Park Zoo yesterday a nearby polar bear sniffed at him as he lay in a moat but made no move to attack. A wolf was even more shy. Caretakers lowered a ladder and rescued him. The bears and wolves had been fed a hearty meal an hour before Eckhardt's leap.

Ex-Prince Lennart a Father.

By the Associated Press.

STOCKHOLM, Sweden, May 5.—While the royal family can take no official notice of the birth of a baby girl yesterday to Mr. and Mrs. Lennart Bernadotte because the father, former Prince Lennart, chose a commoner for a wife a year ago, the King and other members of the royal family are expected to pay private visits to the hospital. The mother was Miss Karin Nissvandt.

5-Day Cruise by Air Liner.

By the Associated Press.

CAIRO, Egypt, May 5.—Ocean liners which vary scheduled sailings with special cruises have their counterpart in the air. A 38-passenger Imperial Airways plane will leave May 8 for England via Bengazi, Malta, Rome, Lyons and Paris on a five-day cruise.

MISSOURI U. AWARDS JOURNALISM MEDALS

Charles G. Ross of Post-Dispatch a Winner for His Washington Reporting.

Special to the Post-Dispatch.

COLUMBIA, Mo., May 5.—Two internationally famous journals, a Missouri newspaper, two reporters and two publishers were awarded Missouri journalism medals of honor today. The honors were conferred by President Walter Williams of the University of Missouri, in ceremonies held as part of the silver anniversary journalism week here.

The two reporters were Miss Malvina Lindsay, Kansas City Journal-Post staff writer and first woman to receive the award, and Charles G. Ross, chief Washington correspondent of the St. Louis Post-Dispatch. The publishers: H. J. Grant, of the Milwaukee Journal, and J. P. Tucker, owner and operator of the Platte County Gazette, Parkville, for half a century. The newspapers were the London Times, the Japan Advertiser, and the Kansas City Star.

The citations of the winners:

"To Charles G. Ross—Missourian, graduate and former member of the faculty of the University of Missouri, for 15 years chief Washington correspondent for the St. Louis Post-Dispatch; for his thorough intellectual background, practically motivated, for reporting significent current history; for his scholarly interpretation, lucidly and interestingly expressed, of the great events of today; for his unfailing efforts to promote among the people a better understanding of government and finance, and of the whole economic fabric of the present crisis. As an extraordinary reporter of facts and of ideas, he has faithfully fulfilled his public trust."

"To Miss Malvina Lindsay of the Kansas City Journal-Post—for thoroughness of preparation, accuracy and intelligence in her years of newspaper interviews; for unflagging enthusiasm in handling the routine assignments of the editorial department from death notices to editorials; for outstanding ability in reporting murder mysteries, court trials and national political conventions. In addition to her work as a daily reporter, Miss Lindsay has been a frequent contributor to magazines of articles high in intellectual quality. Her work has appeared in the American Mercury, North American Review, The Nation and the Survey Graphic. Her recent discussion of modern newspapers entitled 'Jackdaw in Peacock Feathers,' won nation-wide recognition.'

"To J. P. Tucker, editor and publisher of the Platte County Gazette, Parkville, Mo.—For his completion of almost half a century of most successful, able, editorship of a Missouri rural newspaper; for his competent advocacy throughout these years of the highest type of administration of government in all its divisions and of the institutions within the commonwealth; for his interest and untiring efforts personally and by means of his journal for the advancement of education; for his labor devoted to the furtherance of the principles of Christian living; for his kindly, intelligent and constructive editorial treatment of the problems confronting the people of his home community; for the high regard he has won among his fellow editors in Northwest Missouri, among the publishers of the entire State, and among those of his own city and county."

Grant was praised "for his public spirited and highly intelligent vision as a newspaper executive."

Just Bring an Honest Face
Consult Our Dr. N. Schear Optometrist Optician
Go to the Man Who Knows
PAY ONLY 50c A WEEK
LOOK WELL—SEE WELL
GLASSES ON CREDIT
Freund's
314 N. 6th ST.

You, too, can keep spare rooms rented by advertising in the Post-Dispatch Room and Board Columns.

Special LUNCHEON
50c
COFFEE SHOP
TOMORROW
Vienna Schnitzel with Paprika Sauce and Spaetzles
Boiled New Potatoes
French Bread and Butter
Large Stein of Beer
THE PARK PLAZA
Kingshighway Boulevard at Maryland Avenue

GIGANTIC SPRING SALE
OF ELECTRIC FIXTURES AND APPLIANCES

Living-Room or Dining-Room Fixture
5-Light Polychrome Finish. Regular $5 Value. $1.85
Brackets to Match 79c
KITCHEN UNIT Switch and iron cord plug 90c
Same Fixture as Above Without Switch 55c
BEDROOM FIXTURE OR SUNROOM
Ivory and polychrome, as illustrated, without switch 50c
Same Fixture as above, with switch 98c
Duplex Receptacle 20c Value 10c
PLATES, 10c value 3c
Toggle Switches; best grade; 20c value 10c
Toggle Plates, 10c value.... 3c
No. 14 House Wire, 100 feet 45c
2-Wire No. 14 B. X. Cable, 5c value 2½c

EXTRA SPECIAL
Paragon ball-bearing self-spring adjusting lawn mower, 14-inch, $7.50 value.

With grass catcher attached. Complete with 50 feet of non-kinkable garden hose and nozzle for $6.49
50 ft. non-kinkable moulded guaranteed Garden Hose $3.50 Value $1.98
25 ft. same as above 98c
Samples of high-grade cast reels. $2.00 value....... 75c
Split bamboo rods. $2.50 value. $1.25
Steel rods, $1.25 value....................... 64c

We carry a large line of Fishing Tackle; also plumbing. See our line of Radios. Never before such values. Home-owners and builders, buy now! Electrical Supplies have gone up 25%, but you can still buy at our old low prices. We will not knowingly be undersold.

SIGOLOFF BROS. ELECTRIC FIXTURE CO.
2 Stores 711 N. 6th St. 1134 Franklin Ave. CEntral 6212 GArfield 6854

PARK'S Second ANNIVERSARY SALE

THANKS! Park's takes this opportunity, our Second Anniversary, to sincerely thank our customers who have made possible our success during the past two years. To those friends, we pledge our strongest efforts to continue to give them the lowest possible prices within our power.

This Sale at ALL PARK'S STORES SATURDAY, SUNDAY and MONDAY

PARK'S CUT RATE DRUGS

This Sale at ALL PARK'S STORES SATURDAY, SUNDAY and MONDAY

OUR PROMISE! Park's policy in the future will not differ from that of the past. We believe ourselves to be the main factor in keeping drug prices lower in St. Louis than in any other major city during the past two years. We promise a continuation of that policy which has saved St. Louisans thousands of dollars. Ours is always our lowest possible price!

Store No. 1 711 Washington One Door East of Loew's State Theatre
Store No. 2 2720 North 14th Corner St. Louis Avenue
Store No. 3 522 Olive St. Between Sixth and Broadway
Store No. 4 5971 Easton Ave. One Door East of Woolworth's
Store No. 5 5003 Gravois Ave. Corner Gravois and Morganford

LUX Soap 5 BARS 24c
50c PHILLIPS' Milk of Magnesia 27c
5c Bull Durham 2 for 7c
50c PREP 10c
50c LADY ESTHER CREAM 29c

FREE! WEBSTER DICTIONARY! Self Pronouncing!
Absolutely free to every customer purchasing 50c or more at our Drug and Toiletry Departments during our Anniversary Sale. Contains all of the difficult words of ordinary use. Only one to a customer. Come early while they last.

50c IPANA TOOTH PASTE 26c
35c JAD SALTS 44c
60c FLIT Liquid 39c
1.00 ARMAND'S SYMPHONY Powder 49c
35c POND'S CREAMS COLD OR Vanishing Cut to 19c
35c Bayer's Aspirin 24s 17c
50c WOODBURY'S CREAMS 29c
1.00 NUJOL Mineral Oil 52c
25c WOODBURY'S Facial Soap 14c

SECOND ANNIVERSARY SALE! BARGAINS GALORE!

30c Edward's Olive Tablets 19c
1.50 Lilly's Insulin—U20-10cc ..98c
25c Shu-Milk—For White Shoes, 16c
1.00 Adlerika—For Constipation, 61c
60c Italian Balm Lotion 39c
1.00 Pyro-Sana Antiseptic 49c
25c Blue Jay Corn Pads........14c
60c Lyon's Tooth Powder.......36c
35c Lifebuoy Shaving Cream ..21c
35c Campho-Phenique Liquid ..23c
50c N. R. Tablets 29c
40c Black Flag Powder.....27c
1.25 Caroid and Bile Tabs 81c
50c Epsom Salts—5-Lb. Sack, 22c
50c Pluto Water 27c
1.00 Lavoris Antiseptic 59c
1.00 Horlick's Malted Milk...67c
1.00 Psyllium Seed, black, lb., 29c
1.25 Absorbine Jr. Liniment..77c
1.50 Petrolagar—large 74c
1.00 Vaseline Hair Tonic....59c
50c Yeast Foam Tablets 29c
85c Mead's Dextri-Maltose...49c
1.20 Sal Hepatica—large 69c
1.00 Hi-Test Aspirin—100's 29c
50c Revelation Tooth Powder ..33c
50c Auto-Strop Blades, 5's 29c
1.00 Tums—For Indigestion 73c
60c Cotton—Pound Roll 27c
75c Wyeth's Collyrium 49c
1.00 Molle Shaving Cream 49c
1.25 B.-W. Empirin Comp. 87c
50c Non-Spi Deodorant 29c
60c Forhan's Tooth Paste 34c

LOW CUT PRICES!

75c SQUIBB'S Mineral Oil 39c
25c KOTEX Napkins 12c
1.00 OVALTINE Health Drink 63c
60c MUM Deodorant Cream 36c
50c PEPSODENT Tooth Paste 28c
1.50 AGAROL 14 Ounces Warner's 78c
1.25 RUSSIAN MINERAL OIL Extra Heavy Per Quart, 59c
85c KRUSCHEN SALTS 42c
1.50 CITRO-CARBONATE Upjohn's 83c
75c SQUIBB'S Aspirin 100 33c
1.20 BROMO-SELTZER LARGE 66c

75c Tangee Rouge 49c
35c Seidlitz Powders 18c
60c Odorono Deodorant..........38c
60c Syrup of Figs 36c
25c Dr. West's Tooth Paste 19c
25c Lane's Liver Pills 15c
25c Mercurochrome 9c
25c Hinkle Pills—100's 11c
20c Ken-L-Ration 9c
1.00 Zonite Antiseptic 64c
50c Williams' Aqua Velva 29c
1.20 Caldwell's Pepsin 71c
50c Adhesive Tape, 1"x5 yds. ..24c
20c Gauze Bandage, 2" 11c

1.00 LISTERINE Antiseptic 74c
25c Listerine TOOTH PASTE 19c
Lucky Strikes Carton of 200 ..94c In Tins of 50
FREE A 15c Package of Cigarettes with 10 GILLETTE Truflex BLADES All for 49c

50c Unguentine—For burns.....33c
50c Hinds Honey & Almond Cr., 29c
25c Cuticura Ointment..........17c
35c Vick's Vaporub............19c
35c Fletcher's Castoria.........21c
25c Citrate of Magnesia 15c
1.25 Zemo—Double Strength ...83c
1.00 McCoy's Cod Oil Tabs. 59c
30c Groves' Bromo Quinine 16c
10c Palmolive Soap........5 for 23c
1.75 Myeladol—Upjohn's 98c
50c Kolynos Tooth Paste 28c
15c Putnam Dyes 9c
35c Williams' Shaving Cream...19c

1.25 S. M. A. Baby Powder 75c
65c BARBASOL Shaving Cream 35c 1.00 Barbasol, Jar, 49c
60c POMPEIAN Face Powder 34c
1.00 PEPSODENT Antiseptic 57c
50c SQUIBB'S Tooth Paste 24c

25c ANACIN TABLETS 13c
35c GEM Razor Blades 21c
PARK'S DEVELOPS FILMS FREE! WE CHARGE ONLY FOR PRINTING!
EASTMAN FILMS No. 116 .....21c No. 120 .....19c
1.25 ENO SALTS Large Bottle.. 81c

WE RESERVE THE RIGHT TO LIMIT QUANTITIES

PULITZER AWARDS IN LETTERS FOR 1932 ANNOUNCED

T. S. Stribling Gets $1000 for Novel, 'The Store'—Maxwell Anderson $1000 for Play.

NEVINS' 'CLEVELAND' IS PRIZE BIOGRAPHY

Archibald MacLeish Wins $1000 for Poems—The Late Prof. F. J. Turner $2000 for History.

By the Associated Press.

NEW YORK, May 5.—The Pulitzer prize awards for letters in 1932 were announced last night at the annual dinner of the Friends of the Princeton Library.

The winners:

T. S. Stribling—$1000 for "The Store" as the best novel published during the year by an American author.

Maxwell Anderson—$1000 for "Both Your Houses" as the original play of the year best representing the educational value and power of the state.

Prof. Frederick J. Turner (now dead)—$2000 for "The Significance of Sections in American History" as the best book of the year on the history of the United States.

Prof. Allan Nevins—$1000 for "Grover Cleveland" as the best American biography teaching patriotism and unselfish service to the people, illustrated by an eminent example, excluding, as too obvious, the names of George Washington and Abraham Lincoln.

Archibald MacLeish—$1000 for "Conquistador" as the best volume of verse by an American author published during the year.

Reasons for Awards.

In its findings, the jury gave these reasons for the various selections:

The novel: "Preference has been given to 'The Store' because of its sustained interest, and because of the convincing and comprehensive picture it presents of life in an inland Southern community during the middle eighties of the last century."

The play: "This drama concerns the efforts of a newly-elected Representative at Washington to combat the raiding of the National Treasury by the Appropriations Committee. The spirit of the play is idealistic, it breathes a fine indignation, but it is so conducted that legitimate entertainment values are not lost, and the characters speak and act wth convincing naturalness."

The history: "This is a selection of studies chosen by certain of the friends of Prof. Turner from among his works. They treat important aspects of the evolution of American civilization in a thorough and fresh way, are based upon a wide reading of sources and are clear and careful in their point of view."

The biography: "A book of value, in the first place, because it supplies what has been needed, a dispassionate and comprehensive survey of the subject. Cleveland is portrayed at full length and he is impartially adjusted to his time. It makes a substantial contribution to our political biography and should prove of service for a long time to the lay reader and to the historian."

The verse: "'Conquistador,' extremely modern in its technique, is on the whole the best poem that has been submitted this year."

Novel Writer a Tennesseean.

Stribling, 52 years old, was born at Clifton, Tenn., on the same day President Garfield was inaugurated. He has done practically all his writing—seven novels and three books of short stories—in the Tennessee hills. He was co-author of "Rope," a play that ran on Broadway in 1928.

He started his literary career

Sterling Bacon Fork $2.75
Sterling Mayonnaise Bowl $10.25 Ladle . . $1.65
IT MAY NEVER COME AGAIN!
The opportunity is still yours to acquire beautiful Heffern-Neuhoff Sterling Silver for gifts or to add charm to your own home at the lowest prices in history . . but not for long. Bar Silver is up one-third . . Silverware must follow!
HEFFERN-NEUHOFF
Eight-o-Nine Locust Street
Jewelers—Silversmiths—Stationers

Go to the Man Who Knows
PAY ONLY 50c A WEEK
LOOK WELL—SEE WELL
GLASSES ON CREDIT
Freund's 314 N. 6th ST.

OUR PROMISE! Park's policy in the future will not differ from that of the past. We believe ourselves to be the main factor in keeping drug prices lower in St. Louis than in any other major city during the past two years. We promise a continuation of that policy which has saved St. Louisans thousands of dollars. Ours is always our lowest possible price!

35c POND'S CREAMS COLD OR Vanishing Cut to 19c
1.00 NUJOL Mineral Oil 52c
25c WOODBURY'S Facial Soap 14c
1.50 AGAROL 14 Ounces Warner's 78c
1.25 S. M. A. Baby Powder 75c
50c SQUIBB'S Tooth Paste 24c
1.25 ENO SALTS Large Bottle 81c

PULITZER AWARDS IN LETTERS FOR 1932 ANNOUNCED

T. S. Stribling Gets $1000 for Novel, 'The Store'—Maxwell Anderson $1000 for Play.

NEVINS' 'CLEVELAND' IS PRIZE BIOGRAPHY

Archibald MacLeish Wins $1000 for Poems—The Late Prof. F. J. Turner $2000 for History.

By the Associated Press.

NEW YORK, May 5.—The Pulitzer prize awards for letters in 1932 were announced last night at the annual dinner of the Friends of the Princeton Library.

The winners:

T. S. Stribling—$1000 for "The Store" as the best novel published during the year by an American author.

Maxwell Anderson — $1000 for "Both Your Houses" as the original play of the year best representing the educational value and power of the state.

Prof. Frederick J. Turner (now dead)—$2000 for "The Significance of Sections in American History" as the best book of the year on the history of the United States.

Prof. Allan Nevins — $1000 for "Grover Cleveland" as the best American biography teaching patriotism and unselfish service to the people, illustrated by an eminent example, excluding, as too obvious, the names of George Washington and Abraham Lincoln.

Archibald MacLeish—$1000 for "Conquistador" as the best volume of verse by an American author published during the year.

Reasons for Awards.

In its findings, the jury gave these reasons for the various selections:

The novel: "Preference has been given to 'The Store' because of its sustained interest, and because of the convincing and comprehensive picture it presents of life in an inland Southern community during the middle eighties of the last century."

The play: "This drama concerns the efforts of a newly-elected Representative at Washington to combat the raiding of the National Treasury by the Appropriations Committee. The spirit of the play is idealistic, it breathes a fine indignation, but it is so conducted that legitimate entertainment values are not lost, and the characters speak and act wth convincing naturalness."

The history: "This is a selection of studies chosen by certain of the friends of Prof. Turner from among his works. They treat important aspects of the evolution of American civilization in a thorough and fresh way, are based upon a wide reading of sources and are clear and careful in their point of view."

The biography: "A book of value, in the first place, because it supplies what has been needed, a dispassionate and comprehensive survey of the subject. Cleveland is portrayed at full length and he is impartially adjusted to his time. It makes a substantial contribution to our political biography and should prove of service for a long time to the lay reader and to the historian."

The verse: "'Conquistador,' extremely modern in its technique, is on the whole the best poem that has been submitted this year."

Novel Writer a Tennesseean.

Stribling, 52 years old, was born at Clifton, Tenn., on the same day President Garfield was inaugurated. He has done practically all his writing—seven novels and three books of short stories—in the Tennessee hills. He was co-author of "Rope," a play that ran on Broadway in 1928.

He started his literary career writing seven moral stories a day for a Sunday school magazine. In describing these stories he once said they "showed how diligence and virtue always were rewarded, and how a boy who never smoked cigarettes would undoubtedly get to be a great banker, and would lend money to the boy who did smoke cigarettes, and would foreclose on the cigarette smoker's farm eventually."

Before turning to novel-writing, Stribling tried being a lawyer, a fertilizer salesman, a teacher and a magazine employe.

His prize-winning book is based largely on actual events. It is set in Florence, Ala., home of his mother's family. As a boy Stribling was accustomed to walk the 50 miles from his Tennessee home to Florence at least once a year. A dramatic lynching scene at the climax of the book is a composite of several actual lynchings which have occurred in Florence.

In a recent interview, Stribling said the South was the best possible location for a novel; that "everybody down home is writing novvels"; that no Northerner ever can understand the South.

Anderson, whose play is still running on Broadway, is a 44-year-old native of Atlantic, Pa., who started his career as a school teacher. He was a newspaper man from 1914 to 1924, working on the Grand Forks (N. D.) Herald, the San Francisco Chronicle, the New York Globe, the San Francisco Bulletin and the New York World.

In 1925 he began writing plays. A long list of successes includes "What Price Glory," written with Laurence Stallings, and "Elizabeth the Queen."

Prof. Turner, a native of Portage, Wis., was professor of American history at the University of Wisconsin from 1892 to 1910 and professor of history at Harvard from 1910 to 1924. He had two homes, in San Marino, Cal., and in Hancock Point, Me. He was 70 years old when he died last year in California.

Nevins, who is 42 and was born in Camp Point, Ill., has been an editorial writer on several New York newspapers and since 1931 has been professor of American history at Columbia University. He has published a long list of historical and biographical books.

Mac Leish was born 40 years ago in Glencoe, Ill., but has lived most of his life in Farmington, Conn. His published books of verse date back to 1924.

Winners of the Pulitzer Prizes for Letters in 1932

FROM left: T. S. STRIBLING, novelist; PROF. ALLAN NEVINS, biographer; MAXWELL ANDERSON, playwright; ARCHIBALD MacLEISH, poet, and the late PROF. FREDERICK J. TURNER, historian.

U. S. WON WAR, MUST MAKE THE PEACE, SCHACHT SAYS

German Delegate on Arrival in New York Declares Only America Can Solve World Problems.

By the Associated Press.

NEW YORK, May 5.—Dr. Hjalmer Schacht, head of the German Reichsbank, arrived today for economic discussions with President Roosevelt and expressed the opinion that this country was the only one able to solve the world's problems.

"It is fine that America has taken the initiative," he said aboard the liner Deutschland before being transferred at Quarantine to the city tug Macom, "becaus^ we think you are the only people who can solve the world's problems."

"I am instructed by my Chancellor to express his warm regard and admiration for your courageous President."

The Macom proceeded to Jersey City, N. J., where Dr. Schacht boarded a special train for Washington.

Schacht's Radio Speech.

After talking with newspaper men on the Deutschland and answering their questions, Dr. Schacht made a brief formal speech in which he said: "The last time I came over, two and a half years ago, I had the bad luck of telling you a good many things which many of you were not pleased to listen to, but which very soon proved to be true. Well, I cannot act against my nature. Therefore, if you will allow me, I am going to speak some more truths. Maybe they will be received this time with less criticism because of the experiences we have meanwhile been through.

"The first truth is that there is more hope this time for our making headway in overcoming the world's crisis because your people have taken the initiative. Let me put it in a few plain words: The Americans won the war; they have to make the peace.

"The second truth is this: Many people are trying to convince you that the present economic crisis is based on economic reasons. Don't you believe them. Our crisis is a moral one, economic well-being will only return if a fair chance is given to everybody. Instead, all forces are used to keep down the defeated. He is asked to pay, but not allowed to earn.

Suggests Way Out.

"And here is a certain truth: Don't try to cure the disease at the symptom. Remove the causes. Monetary changes, tariff machinery and similar methods may ease the feeling for awhile, but more is needed.

"There are two ways out. One is separation from each other, leading to lower standards of living. The other is international co-operation for opening up new markets. Here is our choice—separation and poverty, or co-operation and prosperity.

"I know I could have been more pleasing in addressing you, but I don't think I would have been more helpful. Be sure that I appreciate all the able and noble qualities of the American people, but I did not come to flatter you. I came to be helpful."

This address was broadcast by radio.

FIGHTING IN SOUTH AMERICA AMONG FOUR WARRING NATIONS

Paraguay Reports Battle with Bolivia in Gran Chaco; Peruvians Attack Colombian Gunboats.

NEW YORK, May 5.—A dispatch from Asuncion says the Paraguayan Ministry of War announces a battle is raging along the entire front in the Nanawa-Pirizal area of the Gran Chaco with Paraguayans repulsing the Bolivian thrusts. Losses were said to have been heavy.

From La Paz came an announcement that detachments of Bolivian troops, after accomplishing their purpose in the Bullo sector, were falling back.

Official reports from Lima, report a Peruvian attack on three Colombian gunboats at the mouth of the Igara Parana River. Colombia and Peru are disputing over the seizure of Leticia, on the Amazon River by Peruvians.

SPEAKER RAINEY SAYS HOUSE WILL BE READY TO QUIT JUNE 1

Adjournment Depends on Senate, He Asserts; Tariff Treaties Up Next.

By the Associated Press.

WASHINGTON, May 5.—Speaker Rainey said at his press conference today that the "House will complete the President's emergency program and be ready for adjournment of the special session June 1."

"Whether we get out of here June 1 depends upon the Senate," Rainey added.

Next week, he said, President Roosevelt will send to Congress his request for authority to negotiate reciprocal tariffs in connection with the forthcoming international conference in London, and shortly after that the President will submit his public works program.

"The initial bond issue for the public works program will be $500,000,000," Rainey said.

JAPAN PROPOSES CONFERENCE WITH SOVIET ON DIFFERENCES

Chinese Eastern Railway Conflict Chief Question; Plan Submitted to Moscow.

By the Associated Press.

TOKIO, May 5.—A conference in Tokio, attended by delegates representing Japan, Soviet Russia and Manchukuo, to seek a solution for outstanding differences arising from Russia's interests in Manchuria, has been proposed by Japan, it was authoritatively disclosed today.

The conference was suggested by Hachiro Arita, Vice-Minister of Foreign Affairs, to Constantin Youreneff, the Soviet Ambassador.

Among the questions which would be considered are the conflict over the Chinese Eastern Railway, jointly operated by Russia and Manchukuo; clashes involving the Soviet which have occurred at Pogranichnaya, on the border between Russia and Manchukuo, and rights of navigation on the Sungari River.

The Russian Ambassador referred the proposal to Moscow.

JESSE H. JONES, TEXAS, HEADS RECONSTRUCTION CORPORATION

Elected Chairman Succeeding Atlee Pomerene, Whose Appointment by Hoover Was Not Confirmed.

By the Associated Press.

WASHINGTON, May 5. — Jesse H. Jones of Houston, Tex., a director of the Reconstruction Finance Corporation, was chosen chairman of the board by other corporation directors today.

He succeeds Atlee Pomerene, Cleveland attorney, whose appointment by President Hoover was not confirmed by the Senate. Pomerene automatically went out of office March 4.

A wealthy Houston publisher and financier, Jones has been a director of the corporation since February, 1932. He was instrumental in having the 1928 Democratic convention which nominated Alfred E. Smith for the Presidency held in Houston, and has been a heavy contributor to Democratic campaigns.

He was formally named at a meetihg attended by the other directors, Wilson McCarthy, Harvey C. Couch and Secretary of the Treasury Woodin, who is an ex-officio member.

ITALIAN DELEGATE BEGINS LAST DAY OF CONVERSATIONS

Guido Jung Confers With Secretary of State Hull—To Meet President Later in Day.

By the Associated Press.

WASHINGTON, May 5.—The proposal by the United States for a world tariff truce in advance of the economic conference in London, June 12, was one of the points in the discussions today with Italian and Argentine envoys

Dr. Hjalmar Schacht, as spokesman for Chancellor Adolf Hitler of Germany, reached Washington early this afternoon to begin economic discussions at the White House with President Roosevelt.

Schacht was greeted by Under-Secretary of State Phillips, Marvin H. McIntyre, one of President Roosevelt's secretaries; Warren Delano Robbins, the newly appointed American Minister to Canada, and a group of other State Department officials and military and naval aides.

Schacht's first meeting with President Roosevelt will be at a luncheon at the White House tomorrow.

Whether or not because of fear that the dollar may decline considerably under the administration's inflation policy, France has made conditions in case of its approval of such a truce and Great Britain likewise gave its acceptance with reservations.

Conversations Renewed.

Guido Jung, Italian Finance Minister, began his final day of conversations with American officials at a conference in the State Department today with Secretary of State Hull, Breckinridge Long, the new American Ambassador to Italy; Herbert Feis, economic ad-

Continued on Page 4, Column 4.

YAMPA CANYON EXPEDITION

Dutch Scientist to Explore River District in Colorado.

DENVER, Colo., May 5.—Jean M. F. Dubois, Dutch scientist and explorer, has announced he will head an expedition to the Yampa River canyon district of Colorado, termed by Dubois as the last frontier in the United States that has not been scientifically explored.

Archaeologists and scientists, Dubois said, believe this area in Northwestern Colorado is rich in historic contributions. The expedition, which plans to start before the end of May, is under assignment from the archaeological department of the University of Denver and the Peabody Museum.

Commons Upholds Tariff Pact.

By the Associated Press.

LONDON, May 5.—The Government again scored over the diehard tariff group in the House of Commons last night, a resolution approving the Anglo-German trade agreement being carried on the report stage by a vote of 304 to 56. Liberal members supported the Government, while many Laborites abstained from voting. Under the agreement, British coal tariffs would be readjusted in exchange for revisions in duties on a limited number of German manufactures.

Austria Bars Political Uniforms.

By the Associated Press.

VIENNA, May 5.—Chancellor Dolfuss' Government has aimed another blow at the National Socialist (Nazi) movement by issuing a decree forbidding the wearing of political uniforms by the members of any organization except those from which the police are recruited—meaning the Fascist Heimwehr. A decree forbidding political parades and demonstrations had already been issued.

OWEN D. YOUNG RESIGNS FROM R. C. A. AT COURT ORDER

Complies with Decree Directing Him to Quit Post There or With General Electric.

By the Associated Press.

NEW YORK, May 5.—Owen D. Young yesterday resigned as director and chairman of the Executive Committee of the Radio Corporation of America, and as director of the RCA subsidiary companies, effective at once.

"It is done," Young wrote, "for the purpose of complying with the decree entered in the Federal Court in Delaware which contemplated my resignation either as director and officer of the General Electric Co. or of the Radio Corporation of America on or prior to May 5, 1933."

MOTHER'S DAY
MAY 14th
Specially Reduced Prices on Cut Flowers and Plants. See Our Large Selections.
NETTIES Flower Garden
3801 S. Grand at Chippewa

Sterling Bacon Fork $2.75
Sterling Mayonnaise Bowl $10.25
Ladle . . $1.65
IT MAY NEVER COME AGAIN!
The opportunity is still yours to acquire beautiful Heffern-Neuhoff Sterling Silver for gifts or to add charm to your own home at the lowest prices in history . . but not for long. Bar Silver is up one-third . . Silverware must follow!
HEFFERN-NEUHOFF
Eight-o-Nine Locust Street
Jewelers—Silversmiths—Stationers

Try These on Your Sweet Tooth

Strawberries
Brazils
Cocoanut Dates
Fresh Strawberries....
Dipped in fondant and coated in Herz milk chocolate.
Large Brazils....
In creamy caramel and coated with Herz milk chocolate—yum! yum!
Large Dates....
With cocoanut center and a thick coating of Herz milk chocolate.
A luscious trio, all packed in one box, Sat., the pound 39c
Assorted Caramels
Nut and Plain 29c Pound Box
Crispy Peanut Bar 20c lb.
Sat. Bakery Treats
Cocoanut Cake. Three layers.......... 49c
Open-face fresh Strawberry Pie........ 25c
Pineapple Pecan Stollen................ 35c
Fresh Teacakes, pound.. 70c
Free Delivery
on all purchases of $1 or more. Phone your order, CH. 4652.
Herz
512 Locust 706 Washington 806 Olive

What DAU Promises DAU Always DOES
GIBSON SALE!
ELECTRIC REFRIGERATOR
Surplus Factory Stock—Brand-New Beautiful Model—Limited Quantity
AT ALMOST 1/2 PRICE
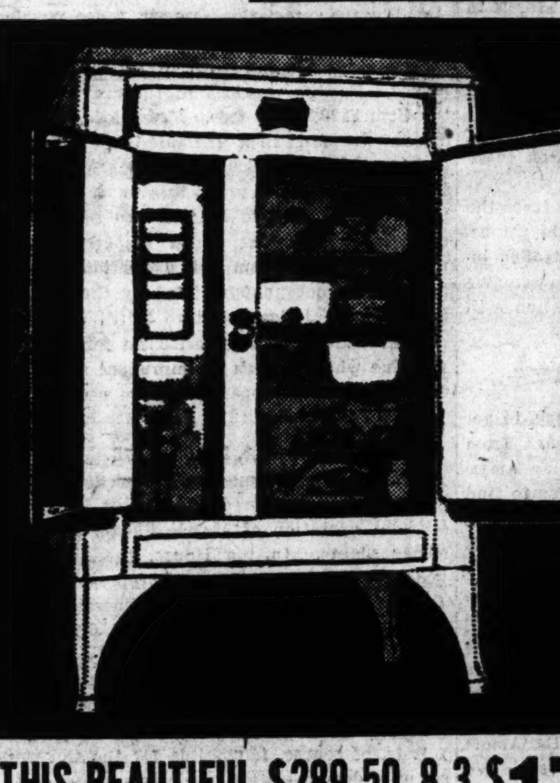
A beautiful full size, full powered twin cylinder model 47 Gibson. Original price $139.50 NOW $89.50 Installed
This Gorgeous GIBSON De Luxe Single Door Model LH-535 $119.75 Installed
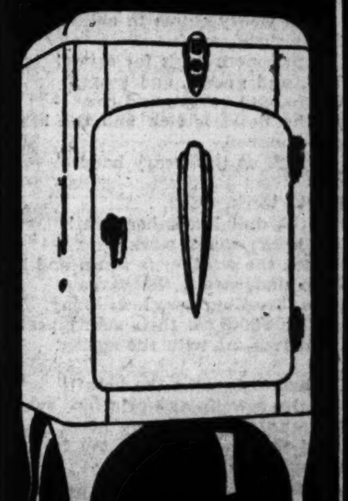
THIS BEAUTIFUL $289.50 8.3 CUBIC FOOT—2-DOOR GIBSON NOW $179.50 Installed
● Twin Cylinder Mono Unit
● Big, Heavy Insulation
● Acid Resisting Porcelain Interior
● 126 Lge. Ice Cubes
● 13.5 Square Feet Shelf Area
● 8.3 Cubic Feet Capacity
● Electric Light
● 50 Years of Fine Refrigerator Building Behind Every Gibson.
$5.00 Down Delivers a Gibson

Sale Prima Washers
Efficient, fast washing, full size Armolite Prima.
With 2 Big Tubs Free
$2.50 Delivers
$34.95 Complete with Drain Tubs

PHILCO
WITH POLICE CALLS
● Gets Police
● Powerful
● Marvelous Tone
$14.95 Complete
1000 YARDS GENUINE CORK LINOLEUM
All Perfects — No Seconds—3 and 4 Yds. wide. Regular $1.00 Value. 59c Sq. Yd.
500 STEAMER CHAIRS With Arm Rest
Made of Hardwoods — Weather Proof Finish — Heavy Striped Canvas—EACH 79c
200 CARD TABLES
Hardwood Frame; Shaped Legs — Choice of Red or Green Finish— Black, Durable Top—EACH 59c
THESE PRICES GUARANTEED FOR A LIMITED TIME ONLY!
WE GIVE AND REDEEM EAGLE STAMPS
Open Saturday and Monday Nights
DAU The House Furnisher
2730 NORTH GRAND AVENUE
5950 EASTON AVE.
3409 SOUTH JEFFERSON AVE.
DAU Will Never Be Knowingly Undersold

ST. LOUIS POST-DISPATCH

Founded by JOSEPH PULITZER
December 12, 1878
Published by
The Pulitzer Publishing Company
Twelfth Boulevard and Olive Street

THE POST-DISPATCH PLATFORM

I know that my retirement will make no difference in its cardinal principles; that it will always fight for progress and reform, never tolerate injustice or corruption, always fight demagogues of all parties, never belong to any party, always oppose privileged classes and public plunderers, never lack sympathy with the poor, always remain devoted to the public welfare; never be satisfied with merely printing news; always be drastically independent; never be afraid to attack wrong; whether by predatory plutocracy or predatory poverty.

JOSEPH PULITZER.

April 10, 1907.

LETTERS FROM THE PEOPLE

Allentown's Theme Song.

To the Editor of the Post-Dispatch:

WHEN I read the story in the Post-Dispatch on child labor conditions in Allentown, Pa., I thought the poem of Thomas Hood might be adopted as the sad anthem of Allentown. Such conditions should have no place in civilized society.

Perryville, Mo. J. A. F.

THE SONG OF THE SHIRT
Thomas Hood (1799-1845).

With fingers weary and worn,
With eyelids heavy and red,
A woman sat, in unwomanly rags,
Plying her needle and thread.
Stitch, stitch, stitch!
In poverty, hunger and dirt;
And still with a voice of dolorous pitch,
She sang the "Song of the Shirt!"

"Work, work, work,
While the cock is crowing aloof!
And work, work, work,
Till the stars shine through the roof!
It's oh! to be a slave
Along with the barbarous Turk,
Where woman has never a soul to save,
If this is Christian work!

"Work, work, work,
Till the brain begins to swim!
Work, work, work,
Till the eyes are heavy and dim!
Seam, and gusset, and band,
Band, and gusset, and seam—
Till over the buttons I fall asleep,
And sew them on in a dream!

"O men, with sisters dear!
O men, with mothers and wives!
It is not linen you're wearing out,
But human creatures' lives!
Stitch, stitch, stitch,
In poverty, hunger and dirt,
Sewing at once, with a double thread,
A shroud as well as a shirt!

"But why do I talk of death,
That phantom of grisly bone?
I hardly fear his terrible shape,
It seems so like my own—
It seems so like my own,
Because of the fasts I keep;
O God! That bread should be so dear,
And flesh and blood so cheap!

"Work, work, work,
My labor never flags;
And what are its wages? A bed of straw,
A crust of bread—and rags.
That shattered roof and this naked floor,
A table, a broken chair—
And a wall so blank my shadow I thank
For sometimes falling there!

"Work, work, work,
From weary chime to chime!
Work, work, work,
As prisoners work for crime!
Band, and gusset, and seam,
Seam, and gusset, and band—
Till the heart is sick and the brain benumbed,
As well as the weary hand.

"Work, work, work,
In the dull December light!
And work, work, work,
When the weather is warm and bright!
While underneath the eaves
The brooding swallows cling,
As if to show me their sunny backs,
And twit me with the spring.

"Oh but to breathe the breath
Of the cowslip and primrose sweet,
With the sky above my head,
And the grass beneath my feet!
For only one short hour
To feel as I used to feel,
Before I knew the woes of want,
And the walk that costs a meal!

"Oh but for one short hour,
A respite, however brief!
No blessed leisure for love or hope,
But only time for grief!
A little weeping would ease my heart;
But in their briny bed
My tears must stop, for every drop
Hinders needle and thread!"

With fingers weary and worn,
With eyelids heavy and red,
A woman sat, in unwomanly rags,
Plying her needle and thread.
Stitch, stitch, stitch!
In poverty, hunger and dirt;
And still with a voice of dolorous pitch,
Would that its tone could reach the rich!
She sang this "Song of the Shirt!"

The Shame of Child Labor.

To the Editor of the Post-Dispatch:

YOUR cartoon and editorial about child labor in the issue of May 2 tell me that, while we send out missionaries to spread civilization among savages, we have in our midst beasts who grind and squeeze every last drop of blood and ounce of energy out of under-nourished bodies of children for profit. What a glorious progress of shame!

What are the 13,000,000 unemployed doing about it? What are the parents of these little producers of wealth doing about it? What are our statesmen, scholars and preachers doing about it? What is anybody doing about it? Nothing! And we point our finger with scorn at Russia and its "barbarous" people.

AUT. WEISS.

NO UNCONTROLLED INFLATION.

Controlled inflation may raise prices, revive industry, relieve the burden of fixed debt. Uncontrolled inflation might be carried to the point of repudiation of debt, confiscation of savings, complete economic disorganization. It is important, therefore, to ask whether inflation must inevitably get out of hand; whether it can, in fact, be kept under control.

History fully records the disastrous consequences of uncontrolled inflation. The American colonies financed the Revolution by printing paper money instead of taxing or borrowing. By 1780, in consequence, shoes were selling at $100 a pair. In 1790, the currency was funded at 1 cent on the dollar. Its depreciation led Washington to complain that "a wagon-load of money will scarcely buy a wagon-load of provisions." It gave birth to the expression, "not worth a Continental," which is still used to describe utter worthlessness.

France, following her revolution, duplicated our experience. The assignats were multiplied between 1790 and 1795 until the price of shoes had jumped from 5 francs to 200 francs; flour from 2 francs to 225 francs. The price of soap was multiplied by 44; of sugar by 69; of wood by 125. Redemption ultimately came at the rate of 100 for 1. Civil War greenbacks in America fell by 1864 to 39 cents on the dollar, cut real wages by a third, added $500,000,000 to the cost of the war.

It remained for the World War to force the ultimate in currency depreciation. As the ruble fell, prices in Russia rose to 15,000,000 times their pre-war level. The German reichsmark, once valued at four to the dollar, dropped to four trillion to the dollar; was finally converted on the basis of a billion to one.

Uncontrolled inflation wipes out all savings deposits; renders all insurance policies worthless; destroys all endowments; ruthlessly confiscates the savings of the people. Honest governments must set their faces like stone against it. It is not strange, therefore, that people should ask whether the adoption of a policy of controlled inflation will eventually lead us into reckless, headlong and uncontrolled inflation. We are emphatically of the opinion that it cannot and will not have this result.

Uncontrolled inflation, where it has occurred, has always been the consequence of economic compulsion. Nations which have embarked upon an inflationary policy have been driven into it by extraordinary public expenditures, hopelessly unbalanced budgets, repeated deficits, ruined credit, adverse trade balances, heavy foreign debts and dwindling stocks of gold.

In the present American situation, there is not a single one of these conditions present. Our situation is, in fact, the exact opposite of one which would drive us into limitless inflation. We are not at war. We have cut public expenditures. We have balanced our budget. Our credit is sound. Our trade balance is running heavily in our favor. We are a creditor, not a debtor, to the world. Our gold store of $4,300,000,000 is more than one-third of the world's supply. It is more than any other nation has ever possessed. It is more than ample to back our currency and our credit.

Our experience is thus unique among nations which have chosen to inflate. There is no parallel for it in the history of past inflations. The demoralization which has followed the depreciation of other currencies need not alarm us. For us, the problem of control presents no difficulties. We can introduce such measure of inflation as seems necessary and wise under the circumstances. And we can check inflationary action at that point.

There is no economic pressure which can force the United States into an inflation which would get beyond control. America can go on to uncontrolled inflation only if it deliberately chooses to do so. We are confident that the present administration will make no such choice.

RARE NEWS FROM VIENNA.

One must go far away, says an old proverb, to get the latest news from home. Thus, we learn from banner headlines in the Vienna Herald that an American scholar is poring over Austria's archives to find the solution of "some of the most vital and pressing problems of the American commonwealth." What is hampering world economic relations, it is soberly stated, is the treaty powers of the American Senate, where, for ratification, "a three-fourths majority is requisite." (This is a bit of news in itself, as the Constitution says two-thirds.) It is added that this evil is recognized by leading American statesmen, "such as the present Secretary of State, Hage." What he hopes to find in Austrian archives about the American Constitution, the savant does not reveal. We wish him well in his quest, however. On his return, if successful, he should be sent to the sacred libraries of Thibet to find the solution of the tariff problem, and then to the stone carvings of Easter Island, where the secrets of stabilized currency undoubtedly are concealed.

OBSTACLES TO TARIFF REVISION.

In its high hopes for lowering of tariff barriers at the world economic conference next month, the world should not forget that in the past it has proved virtually as difficult to obtain tariff limitation as to achieve arms limitation. The previous efforts in that direction have been disappointing. A world economic conference met in Geneva in 1927, adopted a resolution denouncing current tariffs as too high, suggested means for undertaking their reduction, then adjourned without action. A conference for abolition of import and export restrictions met in Geneva in the same year. It adopted a convention, which failed of ratification, although seven countries, including the United States, approved it. In those piping times of prosperity, world sentiment was not behind such movements, and only a minority voice warned of whither tariff methods were leading.

When the world depression began, new efforts were made for international tariff reform. A customs truce conference, attended by delegates of 30 nations and an American observer, met at Geneva in February, 1930. A mild proposal for a truce was evolved, but even this failed of ratification. The Pan-American commercial congress of 1931 also attacked the problem, but Cuba's proposal of a two-year truce on tariff increases by American states failed of adoption. Failure of all these efforts led to tariff-building races, motivated by jealousy, suspicion and nationalism.

The 1933 conference, however, meets under conditions far more favorable to its success than did the previous assemblages. Under the ruinous rule of the depression, the world now recognizes to what a plight it has been brought by what Secretary Hull calls the "blind forces of short-sighted isolation." Preliminary work has been done for the impending parley on a scale not approached by its predecessors. President Roosevelt, by his series of conversations with envoys of other countries, not only has laid the groundwork for the meeting's success, but has brought its implications emphatically into the public eye. The auguries, as well as the hopes of the world, are for success of the London conference.

CHILDREN ON STRIKE.

If ever a strike of workers deserved public sympathy, it is the demonstration of child sweatshop employes in Pennsylvania against miserly wages and barbarous working conditions. That it receives such sympathy there can be no doubt.

The strike now has spread to include 300 children who hitherto had not dared to leave their machines and thereby sacrifice the few pennies their labors added to the family income. That human beings can be induced to work for a wage averaging $3 to $4 a week, often less than $1 for individual workers, shows to what depths of dire want the depression has driven them. Even at this starvation scale, the children have not always been able to collect their promised pay, and unscrupulous employers have driven the wage steadily lower.

What possible defense these exploiters of child labor can offer has not been made public, but it may be discounted in advance. Secretary Perkins, while New York State Industrial Commissioner, made the following statement in refutation of the employers' specious explanations:

> Frequently, employers charged with violations of the child labor law have pleaded that the child was hired because no other member of his family had a job and only the child's earnings stood between the family and destitution. I do not question that this is often true. But I do question the social wisdom of settling upon the shoulders of adolescents the burden of pulling us through the depression. I also question the complete veracity of an employer who claims that his motive in hiring adolescents is to help the child's family. Such child labor is not really intended to help the family. It is primarily a search for the cheapest possible labor. It would be better during this depression to keep children under 16 out of employment entirely, and to acknowledge a social responsibility for maintenance of families dependent upon them.

The changing scene of child exploitation also shows the futility of action by single states. Last year, the scandals centered in Connecticut, until Gov. Cross won his fight for labor legislation. This year, with New York enacting a minimum wage law, the scene shifts to Pennsylvania. Always, the exploiters will find refuge in regions where the laws favor them, and their power as lobbyists will preserve sanctuaries for their operations in certain states. That is why no action save by Congress will end the degradation of children who supplant their elders on the payrolls. The children's strikes, it is to be hoped, will awaken Congress to the need of abolishing child labor, at one stroke, throughout the nation.

A JUDGE AND HIS SON.

The Chicago Bar Association has performed a public service in bringing to light the receivership practices of Judge Charles E. Woodward of the Federal Court for the Northern District of Illinois. As disclosed by the association's report, Judge Woodward, in about a year and a half, appointed as counsel in 10 receiverships the law firm in which his son is employed. For its services in these cases he allowed the firm $122,500 in fees. Meanwhile, the report declares, the law firm increased the salary of the Judge's son from $3000 to $13,000. While further investigation may not prove this to be the case, it appears on the basis of the Chicago Bar Association's tempered report that Judge Woodward showed an unfortunate favoritism in his selection of counsel and that it was not unappreciated by the preferred law firm. Every Judge ought to fulfill his duties in a manner which precludes criticism for special favors. A Judge who has been so imprudent as Judge Woodward lays himself open to severe censure.

THE LAST STAND.

For the seventh time, the United States Senate has passed a bill sponsored by Senator Norris for Government operation of Muscle Shoals power and fertilizer plants. In the House, the power interests which have been fighting the proposal for more than a decade are making a last desperate stand. The House bill, passed some days ago, differs from the Senate bill in a vital respect, namely, it would compel the Government to seek contracts with private companies for transmission of the power generated before building transmission lines itself.

It is, of course, impossible for the Government to set up a demonstration of electric power costs unless it controls the whole process, from generator to consumer. The cost of generating electricity is but a fractional part of the price paid by the consumer. The private power interests are reconciled to Government operation of the Muscle Shoals generating plants, but they have deadly fear of the showing that might be made if the Government owned transmission lines as well. The public would then have a yardstick by which it could measure the rates of private companies, and it is hardly a bold prophecy that the comparison would reveal that those rates are, in many cases, extortionate.

Mr. Roosevelt's position in the controversy is not entirely clear. Last July, he was reported as saying that if private companies are willing to strip the cost of their transmission lines of all water and wind, he would be willing to lease to them the power generated at Muscle Shoals. That is a large "if." Toward the present legislation, Mr. Roosevelt has thus far remained aloof, leaving Congress to work out the details. External evidence, however, such as Norris' support of the Roosevelt candidacy last fall, indicates the President will be guided in this matter by the position of Senator Norris. We do not believe Norris will consent to the proposal in the House bill, because conceivably it would wreck his whole idea.

The differences between the Senate and House bills are now to be worked out in conference. We trust they will be resolved in favor of the former. Already the Government has invested about $150,000,000 at Muscle Shoals, and it is preparing to spend many millions more in the construction of the Cove Creek dam. It would be farcical if private power interests were to be permitted to deprive the taxpayers of the full benefit of the project.

AN ENVIABLE RECORD.

Railroad travel in the United States cost the life of only one passenger in 1932, a record that no other form of travel is able to boast.

Perhaps the explanation is in part the one given by an Australian for a similar record over there.

He says the engineer on a railroad locomotive does not drive with one arm around the fireman.

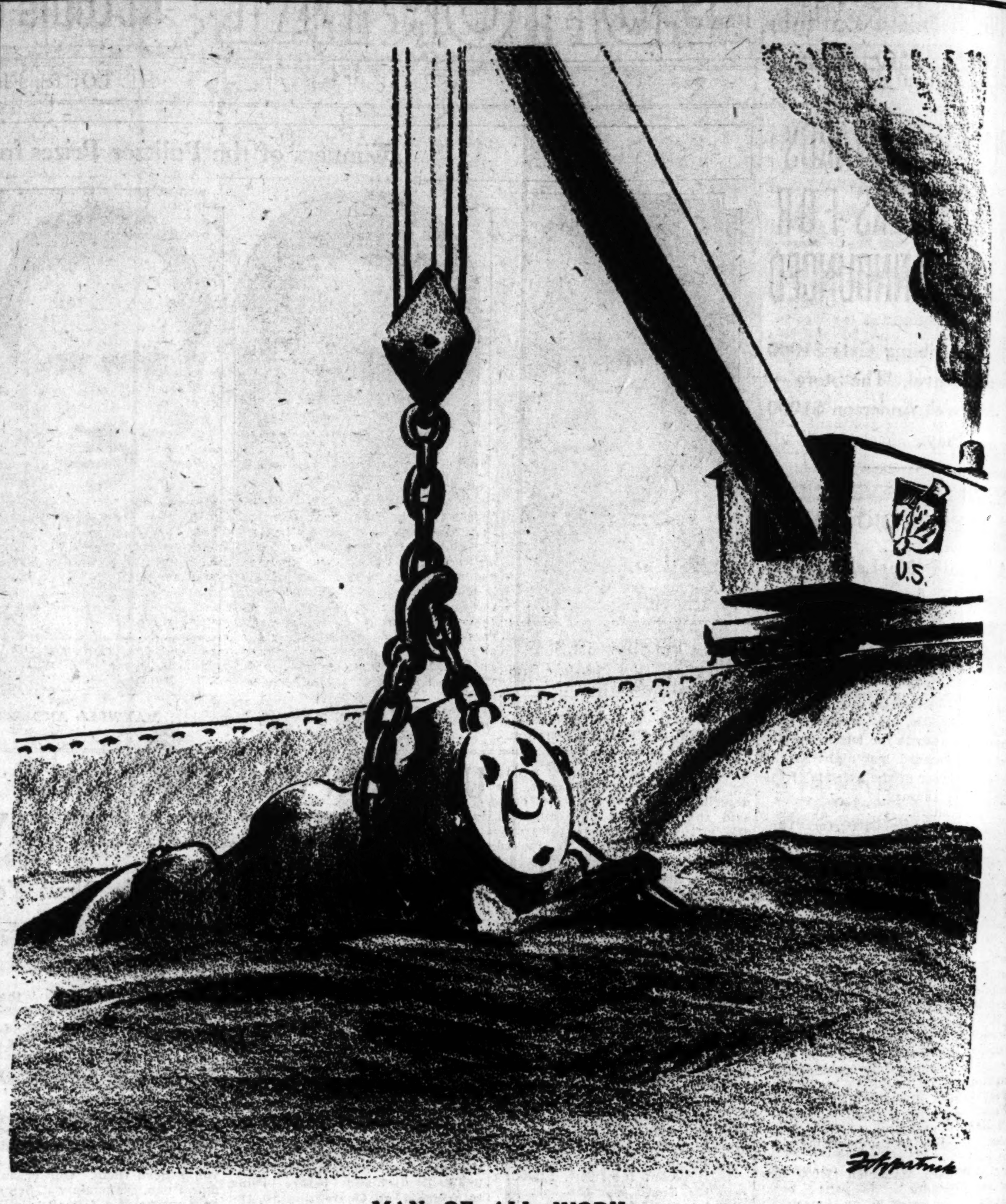

MAN OF ALL WORK.

TODAY and TOMORROW

By Walter Lippmann

Accusations of Bad Faith

A VERY large number of American private and public obligations contain a clause calling for payment in gold dollars of present weight and fineness. In failing to fulfill this clause, the American Government is being charged with a breach of faith. This is serious business. The honor of the Government is its most precious possession, and when it is impugned, as it is today, by reputable persons at home and abroad, the accusations must be faced squarely.

It cannot be denied that when gold is refused in payment of a bond calling for payment in gold, the terms of the agreement have been broken. To many persons, this will seem to settle the matter, and personally I share their feelings to the extent of wishing it were unnecessary to go behind the face of the bond and consider the actual situation which has brought the gold clause into question.

But there is no escaping it. For reasons arising out of the monetary history of this country, under the influence of events in the distant past, the gold clause was introduced into American contracts. It has been perpetuated by imitation. The gold clause as a regular feature of contracts is a peculiarly American institution. There is no gold clause in British Government bonds.

Little attention has been paid to the American gold clause in this generation, because, until the present moment, the question of whether it could be enforced has not been raised. But in the February crisis it was raised. A movement got under way in which holders of gold obligations, which meant not only the bondholders but bank depositors, began to exercise their legal right to demand gold. Nobody knows accurately how great is the total of obligations payable immediately in gold, but it cannot be less than 10 to 20 times the gold stocks of the country.

It thus became absolutely impossible to meet the gold obligations, and specie payments were suspended by the President.

* * *

It is now asserted that gold should, nevertheless, be paid on one type of gold obligation, namely, Federal Government bonds, to one class of creditors, namely, foreign owners of such bonds. Those who take this position do not argue that all gold clauses in all obligations should now be enforced. They know that it is impossible. They do not take the position that all gold obligations to foreigners, including those owed by states, municipalities, corporations and private debtors, should now be discharged in gold. They know that is impossible. They do not take the position that all Federal gold obligations, including the currency, should now be redeemed in gold. They know that is impossible. They do not take the position that all foreign holders of Federal gold obligations, including holders of American currency, should now be paid in gold. They know that is impossible. They base their charge of dishonor on the fact that the Government is refusing to give a preference to one class of creditors, foreign holders of Federal bonds, over all other classes of foreign and domestic creditors.

That is a narrow base on which to impugn the honor of the American Government.

The charge would not have been made, I think, but for a misunderstanding of what the British Government did after it suspended the gold standard. Thus the New York Times quotes an announcement made by Britain in September, 1931, that "the decision will, of course, not affect obligations of his majesty's Government or the Bank of England which are payable in foreign currencies." From this announcement, the Times concludes that "when the British went off the gold standard in September, 1931, a clear distinction was made between treatment of subjects and that of foreigners holding British securities."

This is a most unfortunate misunderstanding. No distinction whatever was made between British subjects and foreigners. A distinction was made between British obligations payable in sterling and those which were payable in foreign currencies. The American holder of a British sterling bond receives paper pounds, and nothing else. The American or the British holder of a British dollar bond receives dollars. The situation which the British statement refers to does not exist for us, since the American Government has no obligations payable in foreign currencies. If it had, it would pay them in those currencies, exactly as the British have done.

* * *

The implication that the British have protected foreigners against the depreciation of sterling is entirely unwarranted. The capital of the Bank of France was wiped out in the autumn of 1931 by losses in Britain, and had to be reconstituted by the French Parliament. American holders of British bonds can get for them whatever the pound sterling is worth, and the British Government has an equalization fund to see to it, among other things, that the pound sterling is worth as much as, but no more than, Britain considers advisable in the national interest.

The opportunity for Britain to display that superior virtue which the Times thought it was talking about never existed until the United States also went off the gold standard. The British have been paying their dollar obligations in dollars. What else could they pay dollar obligations in except dollars? But now the question does arise whether they will pay henceforth in gold dollars or in depreciated dollars. If they now start paying gold dollars, the Times can begin to draw comparisons.

Three French municipalities have just chosen to pay dollar obligations in gold dollars. But is there any indication that the British will follow their example?

It would be an interesting maneuver. For a British Court of Appeal only last month decided that a gold clause is unenforceable in Great Britain. The British Judge held, as reported in the London Times of March 18, that "the law had withdrawn gold from circulation and imposed the burden on any holder of gold coins that they might be called in at their nominal value and not at their bullion value. That law also directed that a liability to pay any money should be satisfied according to the coins which were current and legal tender. Gold coins were not now available, and in their place, and representing sterling, were notes of the Bank of England."

It remains to be seen whether the Supreme Court will take the same view of the gold clause. It is difficult to see how it can do otherwise. These gold clauses, in what must be well over a hundred billions of securities, are obviously unenforceable when put to a practical test. They are harmless as long as almost nobody is interested in gold. But when men ask for the pound of flesh, it cannot be delivered, except to a small minority. Actual gold cannot be given for all gold debts. There has not been enough gold mined since the beginning of human history.

* * *

It is argued that while actual gold cannot be delivered, a currency equivalent to gold must be maintained. This is to assert that the constitutional power of Congress to "coin money, regulate the value thereof" can be nullified by a contract. For power to determine the value of money is one of the undeniable attributes of sovereignty.

In discussing this whole question, it is well to bear in mind that the United States has not, in fact, done one single thing which foreign governments, almost without exception, have not done first and in greater degree. The United States is, however, peculiarly embarrassed by the legal complication of the gold clause, which was never conceived of in relation to the situation which now exists. We are entangled by a legal stipulation which in practice is absurd, and as a political principle, which limits the sovereign power over money, is most questionable. The entanglement will have to be resolved in common sense and in equity.

In the meantime, it hardly seems fitting that a legal predicament arising from forgotten historical circumstances should be exploited to impugn the honor of a government which has in every real sense been faithful to the standards of other governments during the present crisis.

(Copyright, 1933.)

An Inept Move for Hoover

From the New York Evening Post.

THE ineptness that contributed so largely toward driving Mr. Hoover from the White House apparently continues to characterize his political course. To start to organize now for his renomination and reelection in 1936 is but one more Hoover maneuver offensive to the dominant opinion of his party, challenging to the sentiment of a nation at the moment devoted to complete support of its new President and hostile to the necessity of presenting a united front to the foreign statesmen now within our gates.

Yet no one in his senses can doubt that the "Republican Federal Associates" are first, last and all the time a machine designed to elect Hoover Congressmen, to fight Roosevelt's policies and to put the ex-President back into the White House. The organization is headed by ex-Postmaster-General Brown as president and ex-Secretary of the Treasury Mills as chairman of the board of directors. Among its officers are former Secretaries Wilbur and Chapin, as well as four members of the "little Cabinet" in the last administration.

The Hoover stamp is all over it. And so is the dry stamp. Is it on this basis, we wonder, that drys like Mrs. Alice Longworth and Mrs. Ruth Hanna McCormick Sims are among the officers?

We consider it too early to start a nomination effort for any Republican. We hold it hurtful to the party to stir now the embers of old internecine hatreds. We think it unpatriotic to rouse partisan opposition at a moment of national emergency, when President Roosevelt is at grips with the world's diplomacy. And we are convinced that Herbert Hoover, twice honored by his party and overwhelmingly rejected by his country, has no moral right to another "try" anyway.

WOMAN'S CLUBS START ALGOA FARMS LIBRARY

Mrs. W. L. Allen Tells of Work at State Federation Meeting; Officers Chosen.

Public welfare and community service were the topics discussed today at the final session of the convention of the State Federation of Women's Clubs at Hotel Jefferson. Dr. Estella Ford Warren of the United States Public Health Service made the principal address on "Child Health and the Community."

Mrs. W. L. Allee of Eldon, chairman of the public welfare department, reported that during the last two years the Federation had been instrumental in establishing a library at Algoa Farms, the State's intermediate reformatory, donating 2500 volumes and the subscriptions to many magazines. She announced that Sept. 21, the day when the library was dedicated, had been set aside as an annual Library day for the club women.

The report itemized welfare work which the various clubs had done in their own localities: Assisting local charities, helping crippled children and giving clothing to the poor. She urged that all clubs adopt and carry out vigorous child health programs.

Election of Officers.

The election of new officers was announced today, Mrs. DeWitt C. Chastain of Butler becoming president, succeeding Mrs. David S. Long of Harrisonville. Mrs. Chastain's term will in all probability be three, instead of two, years, in line with a recommendation of the executive board to make the conventions triennial.

Other officers elected were Mrs. Richard Taaffe of Carthage, re-elected first vice-president; Mrs. H. H. Muchall, St. Louis, re-elected second vice-president; Mrs. C. L. Joslyn, Charleston, recording secretary, and Mrs. Jessie Black, Elsberry, treasurer. A corresponding secretary will be appointed by the executive board.

Mrs. Grace Morrison Poole of Brockton, Mass., president of the national federation, arrived for the convention today and will speak tonight at the closing session at the Wednesday Club, Taylor avenue and Westminster place, on "Come, Let Us Reason Together." This afternoon's program was scheduled to be held at the Art Museum, with Mrs. Frederick B. Hall, chairman of the Fine Arts department, presiding.

Plea for Clean Movies.

The Rev. Daniel S. Lord, S. J., of St. Louis University, spoke at the sessions yesterday afternoon on "Motion Pictures and the Code." He said that now more than ever before was the time to "clean up the movies," because their "financial condition is simply terrible and they don't know where their next million is coming from." He said they would put into practice any plan which they thought would bring the crowds back.

Father Lord said that the "sources from which the movies get their indecency," the magazines, the long-run plays and the best sellers, must be attacked by groups who want to reform the motion picture industry.

Mrs. Richard McClure of Washington, chairman of the National Federation motion picture committee, said it was impossible to expect the motion picture industry to make all pictures for children or adolescents and declared that parents must exercise judgment in choosing the pictures for their children. They should not let them attend adult movies, she said, without being on hand to explain situations which may arise.

Last night's program was given over to international relations with an address by Mrs. Herbert Y. McMullen, chairman of the National Federation's international relations committee, on "Problems in the Far East" and the presentation of "Ifs," a play written by Miss Alves Long of St. Louis.

PHOTOPLAY THEATERS

UPTOWN 4900 DELMAR First Show 7:00
WHISTLING IN THE DARK
ERNEST TRUEX AND UNA MERKEL
Charles Dickens' "OLIVER TWIST"
With Dickie Moore and Wm. Boyd

AMUSEMENTS

TODAY! SATURDAY & SUNDAY GRAND & LACLEDE
HAGENBECK-WALLACE CIRCUS
Presenting HUNDREDS OF AMAZING NEW FEATURES THIS YEAR, including
PRINCESS MU KAUN, Royal Padaung
GIRAFFE-NECK WOMAN
FROM BURMA
POSITIVELY APPEARING IN MAIN PERFORMANCES OF THE BIG SHOW
Twice Daily: 2 & 8 P. M. Doors Open at 1 & 7
Downtown Seat Sale—Wolff-Wilson Drug Co., Cor. 7th & Washington
CHILDREN UNDER 12, 25c

Shubert Tonight 8:30—83c Mats. Wed., Thurs., Sat.—55c
CLOSING in a BLAZE of GLORY
Tenth, Last and Best Play of the Season
RACHEL CROTHERS'
Newest Comedy—Hit of Year in New York
"WHEN LADIES MEET"
Arthur Casey's 'Au Revoir' Cast Includes
OWEN DAVIS, JR.

GARRICK
NOW PLAYING
'BARE FACTS'

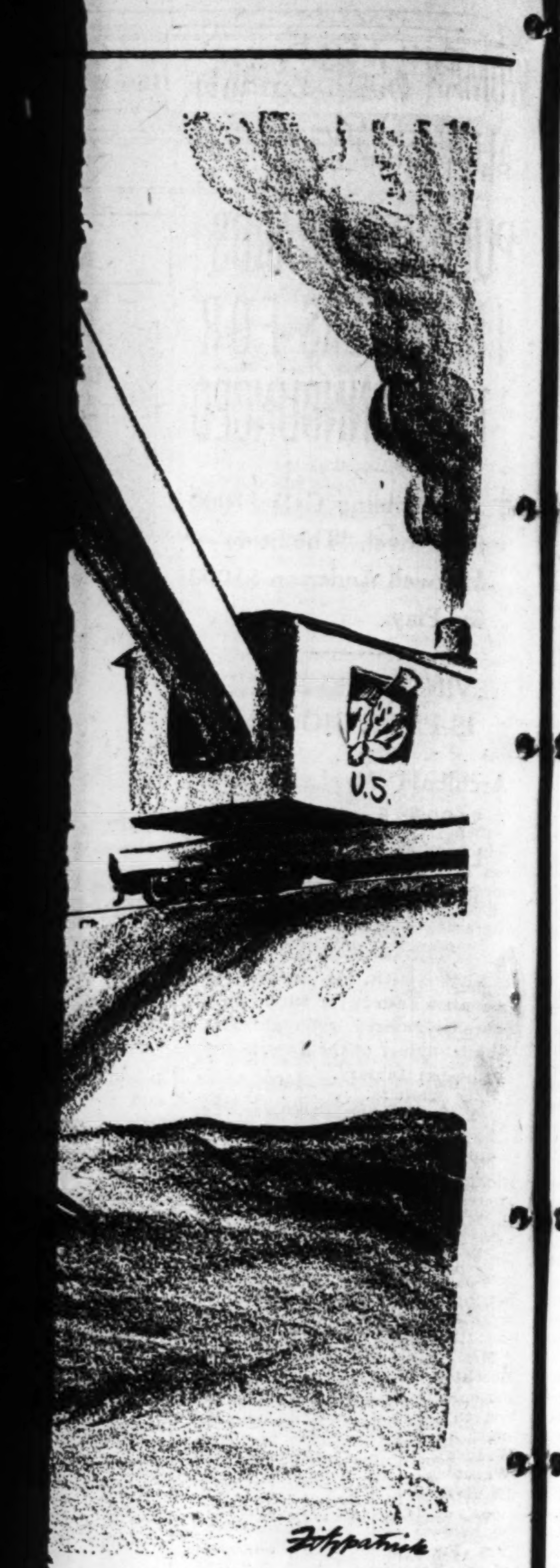

An Inept Move for Hoover

From the New York Evening Post.

THE ineptness that contributed so largely toward driving Mr. Hoover from the White House apparently continues to characterize his political course. To start to organize now for his renomination and reelection in 1936 is but one more Hoover maneuver offensive to the dominant opinion of his party, challenging to the sentiment of a nation at the moment devoted to complete support of its new President and hostile to the necessity of presenting a united front to the foreign statesmen now within our gates.

Yet no one in his senses can doubt that the "Republican Federal Associates" are first, last and all the time a machine designed to elect Hoover Congressmen, to fight Roosevelt's policies and to put the ex-President back into the White House. The organization is headed by ex-Postmaster-General Brown as president and ex-Secretary of the Treasury Mills as chairman of the board of directors. Among its officers are former Secretaries Wilbur and Chapin, as well as four members of the "little Cabinet" in the last administration.

The Hoover stamp is all over it. And so is the dry stamp. Is it on this basis, we wonder, that drys like Mrs. Alice Longworth and Mrs. Ruth Hanna McCormick Sims are among the officers?

We consider it too early to start a nomination effort for any Republican. We hold it hurtful to the party to stir now the embers of old internecine hatreds. We think it unpatriotic to rouse partisan opposition at a moment of national emergency, when President Roosevelt is at grips with the world's diplomacy. And we are convinced that Herbert Hoover, twice honored by his party and overwhelmingly rejected by his country, has no moral right to another "try" anyway.

---

preme Court will take the same view of the gold clause. It is difficult to see how it can do otherwise. These gold clauses, in what must be well over a hundred billions of securities, are obviously unenforceable when put to a practical test. They are harmless as long as almost nobody is interested in gold. But when men ask for the pound of flesh, it cannot be delivered, except to a small minority. Actual gold cannot be given for all gold debts. There has not been enough gold mined since the beginning of human history.

* * *

It is argued that while actual gold cannot be delivered, a currency equivalent to gold must be maintained. This is to assert that the constitutional power of Congress to "coin money, regulate the value thereof" can be nullified by a contract. For power to determine the value of money is one of the undeniable attributes of sovereignty.

In discussing this whole question, it is well to bear in mind that the United States has not, in fact, done one single thing which foreign governments, almost without exception, have not done first and in greater degree. The United States is, however, peculiarly embarrassed by the legal complication of the gold clause, which was never conceived of in relation to the situation which now exists. We are entangled by a legal stipulation which in practice is absurd, and as a political principle, which limits the sovereign power over money, is most questionable. The entanglement will have to be resolved in common sense and in equity.

In the meantime, it hardly seems fitting that a legal predicament arising from forgotten historical circumstances should be exploited to impugn the honor of a government which has in every real sense been faithful to the standards of other governments during the present crisis.

(Copyright, 1933.)

WOMAN'S CLUBS START ALGOA FARMS LIBRARY

Mrs. W. L. Allen Tells of Work at State Federation Meeting; Officers Chosen.

Public welfare and community service were the topics discussed today at the final session of the convention of the State Federation of Women's Clubs at Hotel Jefferson. Dr. Estella Ford Warren of the United States Public Health Service made the principal address on "Child Health and the Community."

Mrs. W. L. Allee of Eldon, chairman of the public welfare department, reported that during the last two years the Federation had been instrumental in establishing a library at Algoa Farms, the State's intermediate reformatory, donating 2500 volumes and the subscriptions to many magazines. She announced that Sept. 21, the day when the library was dedicated, had been set aside as an annual Library day for the club women.

The report itemized welfare work which the various clubs had done in their own localities: Assisting local charities, helping crippled children and giving clothing to the poor. She urged that all clubs adopt and carry out vigorous child health programs.

Election of Officers.

The election of new officers was announced today, Mrs. DeWitt C. Chastain of Butler becoming president, succeeding Mrs. David S. Long of Harrisonville. Mrs. Chastain's term will in all probability be three, instead of two, years, in line with a recommendation of the executive board to make the conventions triennial.

Other officers elected were Mrs. Richard Taaffe of Carthage, re-elected first vice-president; Mrs. H. H. Muchall, St. Louis, re-elected second vice-president; Mrs. C. L. Joslyn, Charleston, recording secretary, and Mrs. Jessie Black, Elsberry, treasurer. A corresponding secretary will be appointed by the executive board.

Mrs. Grace Morrison Poole of Brockton, Mass., president of the national federation, arrived for the convention today and will speak tonight at the closing session at the Wednesday Club, Taylor avenue and Westminster place, on "Come, Let Us Reason Together." This afternoon's program was scheduled to be held at the Art Museum, with Mrs. Frederick B. Hall, chairman of the Fine Arts department, presiding.

Plea for Clean Movies.

The Rev. Daniel S. Lord, S. J., of St. Louis University, spoke at the sessions yesterday afternoon on "Motion Pictures and the Code." He said that now more than ever before was the time to "clean up the movies," because their "financial condition is simply terrible and they don't know where their next million is coming from." He said they would put into practice any plan which they thought would bring the crowds back.

Father Lord said that the "sources from which the movies get their indecency," the magazines, the long-run plays and the best sellers, must be attacked by groups who want to reform the motion picture industry.

Mrs. Richard McClure of Washington, chairman of the National Federation motion picture committee, said it was impossible to expect the motion picture industry to make all pictures for children or adolescents and declared that parents must exercise judgment in choosing the pictures for their children. They should not let them attend adult movies, she said, without being on hand to explain situations which may arise.

Last night's program was given over to international relations with an address by Mrs. Herbert Y. McMullen, chairman of the National Federation's international relations committee, on "Problems in the Far East" and the presentation of "Ifs," a play written by Miss Alves Long of St. Louis.

HEADS WOMAN'S CLUBS

—By a Post-Dispatch Staff Photographer.
MRS. DE WITT C. CHASTAIN.

FATHER LORD GIVES SERMON AT VISITATION CELEBRATION

Tribute to Sisters of the Visitation was paid by the Rev. Daniel A. Lord, S. J., in his sermon at solemn high mass yesterday, the second day of the centennial celebration at the Visitation Convent and Academy, 5448 Cabanne avenue.

"Your daughters have grown in wisdom, grace and knowledge of God and of things that make for success in life here in the keeping of these gentle women," he said. "I know no group of women to whom the word 'lady' so well refers, for from the Visitation we may say have come ladies of the cloister and ladies of the world."

The Very Rev. Francis A. Fitzgerald, C. Ss. R., was celebrant of the solemn high mass, and benediction was given by the Very Rev. Phillip Gibbons. The College Church choir, directed by George T. Devereux, sang. Father Lord's dramatization, "Your Visitation and Ours," was presented a second time yesterday afternoon and will be repeated tomorrow afternoon.

Today was children's day, the Rev. Henri J. Renard, S. J., being celebrant of solemn high mass. The Rev. Mark K. Carroll preached the sermon and the Rev. M. L. Farris was celebrant at benediction. The student choir sang.

Mother of T. G. Joslin Dies.

LEOMINSTER, Mass., May 5.—Mrs. Hannah G. (Hapgood) Joslin, 77 years old, mother of T. G. Joslin of Washington, a former Hoover secretary, was found dead in her home here yesterday. Dr. Cornelius E. Geary of Fitchburg, medical examiner, said heart disease caused death.

THE LITTLE THEATER TRIES SHAKESPEARE

Amateurs in Excellent Performance of Seldom Seen "All's Well That Ends Well."

ALL'S WELL THAT ENDS WELL, Shakespeare's play presented by the Little Theater group with the following cast:

King of France	Gordon Sommers
Duke of Florence	Ralf Kornfeld
Bertram	Leonard Visser Jr
Lafeu, an old Lord	Eugene Wood
Parolles	Percy Ramsay
Lavache, a clown	Harold Elbert
Rinaldo, a steward	Frank Cooley
Page	Billy Sommers
Lord Dumain	Jack Floyd
Captain Dumain	Bryson Rash
First Lord	Joseph Hellmuth
Second Lord	Donald Heuchan
Third Lord	David Cobb
Fourth Lord	William Scully
Countess of Rousillon	Charity Grace
Helena	Jackson Perkins
An old widow	Barbara Jane Messing
Diana	Alice Spalding
Violenta, Mariana, neighbors to the widow	Minerva Primm, Carol Schmidt

Shakespeare's seldom produced play, "All's Well That Ends Well," chosen for the final production of the season by the Little Theater, was presented at the Artists' Guild last night in an excellent manner and while the piece is one of the least interesting of the Bard's comedies, it was enthusiastically received by a group of Guild members. It will be repeated tonight and tomorrow night for invited audiences and, every evening next week, will be open to the general public.

The play has been set in a somewhat modified old English manner and the scenery, designed by Gordon Carter, provides the greater part of the charm of the production. Prominent in the large cast were Gordon Sommers as the King of France, Leonard Visser Jr. as Bertram, Eugene Wood, Percy Ramsay, Harold Elbert, Charity Grace and Miss Jackson Perkins. The latter, in the leading feminine role of Helena, gave a fine professional performance.

The scenes of the play are laid in Rousillon, Paris, Florence and Marseilles, and the present version follows fairly closely the original Folio text of Shakespeare. H. H. N.

CULTURE GROUP MEETING

Snider Association to Discuss "World's Fair Studies" Tomorrow.

The Denton J. Snider Association for Universal Culture at its meeting tomorrow at the Cabanne Branch Library, 1106 Union boulevard, will discuss the work "World's Fair Studies," written by the association's founder, Dr. Snider, following his stay in Chicago during the World's Fair of 1893.

Mrs. Robert E. Hamill Dies.

SPRINGFIELD, Ill., May 5.—Mrs. Robert E. Hamill, 74 years old, of New York, widow of Robert E. Hamill, Attorney-General for the Baltimore & Ohio Railroad, died last night following an illness which developed ten days ago while visiting a cousin here. Mrs. Hamill lived in Springfield from 1897 to 1899 while her husband was Illinois attorney for the railroad.

SOCIAL ACTIVITIES

MR. AND MRS. RICHARD SIMRALL HAWES, 4943 Maryland avenue, announce the marriage of Mrs. Hawes' daughter, Miss Martha Corbin Smith, and Harold Wilson of Tucson, Ariz., which took place yesterday in Tucson. The ceremony was performed in the afternoon at the Episcopal Church, and was attended by Mrs. Hawes and members of the Wilson family.

Mr. and Mrs. Wilson will make their home either in Tucson or Los Angeles.

The bride attended Mary Institute and was graduated a few days ago from the Hacienda del Sol in Tucson, which she has attended for the past two years. She is a sister of Millard Smith of St. Louis. Mrs. Hawes departed several weeks ago to join her.

No previous announcement had been made of the engagement, and the wedding is a surprise to society.

Mr. and Mrs. Shelby Curlee Jr., 625 Skinker boulevard, have returned home after spending two months in New York. Their young son, Shelby III, arrived in St. Louis yesterday with his grandmother, Mrs. Durbrow from San Francisco, Cal., with whom he has been staying since February. Mrs. Durbrow came to St. Louis for Christmas and her grandson accompanied her home.

Miss Sara Tyler, daughter of Mr. and Mrs. James Monroe Tyler, 5133 Raymond avenue, returned home a few days ago after spending three months in the East. She visited friends in Spring Lake, N. J., and in East Orange, N. J., and spent some time at the Barbizon Hotel in New York.

During her last visit Miss Tyler saw several St. Louisans, including Mr. and Mrs. O. Theodore Hess, who went to New York to live following their marriage several weeks ago, and Miss Josephine Salorgne Scullin, daughter of Mrs. J. Salorgne Scullin, who has had an apartment there this winter with Miss Ethel Barrymore Colt, daughter of Ethel Barrymore, the actress. Miss Scullin will return to St. Louis in June.

Mrs. Herman C. Stifel, formerly of 625 Skinker boulevard, took possession yesterday of her new apartment in the Park Plaza.

Mr. and Mrs. George L. Ball departed yesterday for their home in Memphis, Tenn., after a visit in St. Louis with Mr. and Mrs. Frank Low, 6330 Alexander drive. They came last Friday to arrange for the wedding of their daughter, Miss Marie Ball, and Duncan I. Meier Jr., June 14.

Mrs. Charles L. Russell, 89 Arundel place, is expected home today from a brief visit in Chicago.

Mr. and Mrs. Hupp Tevis of Osage Hills had as their guest over the last week-end Harry Cinnamon of Sioux City, Ia.

PLANS have been completed for the program to be presented at the annual conference of the Association of Junior Leagues of America, which will open Monday, May 15, in Philadelphia, and will continue through Friday, May 19. Mrs. Richard Baldwin, 4912 Pershing avenue, and Mrs. Knox Taussig, 4628 Maryland avenue, will attend the conference as delegates representing the St. Louis League.

The opening dinner will be held Monday evening at 8 o'clock at the Hotel Bellevue-Stratford, with Owen D. Young making the principal address. Tuesday will be devoted to the discussion of finances and to the arts and interests meeting at the Philadelphia Cricket Club.

On Wednesday a magazine forum and a conference on shops will be held at the Huntington Valley Club. This will consist of a general meeting, after which there will be four group meetings to discuss the four divisions of this work, which are salvage shops, tea rooms, libraries and gift shops.

These activities of a league are for the purpose of providing a regular income for the support of its welfare and community projects without recourse to drives and other direct calls on the public, and, without conflicting with the established merchants, giving employment and opening a market for home-made articles and food.

On Thursday an open forum will be held and on Friday there will be the election of officers and the meeting of the board of directors.

Mrs. Dorothy Rice Marks and her daughter, Miss Betty, who have been occupying Mrs. Louis P. Aloe's apartment, 4605 Lindell boulevard, for the past winter, departed last night for New York, to sail tomorrow on the Lafayette for Europe. She will be gone four months, returning to St. Louis in the fall to take a house.

Mrs. Marks formerly lived in Milwaukee and spent last year in Europe. During her residence here Mrs. Aloe has been abroad. She returned home two weeks ago and has had an apartment at the Park Plaza temporarily.

Mrs. George Alexander Hope, 6300 Waterman avenue, will give a tea Monday afternoon for the members of the story garden and marionette committees working for the success of the play day to be held Saturday, May 13 in the park of the St. Regis apartments under the auspices of the St. Louis League of Women Voters.

The members of the committees are Mrs. Clarence H. Howard Jr., Mrs. Karl F. Wachman, Mrs. Orson L. Curtis, Mrs. Howard H. Cannack, Mrs. John Gardiner Flint, Mrs. Howard A. Rusk and Miss Marjorie Green. Mrs. Emily Berry Pope as the "story lady" will be hostess of the story garden. The marionette show will be given by Miss Catherine McMahon and Miss Beatrice Kroeger.

Mrs. H. M. Orwig, 7531 Kingsbury boulevard, is spending several weeks in Cambridge, Mass., with her son-in-law and daughter, Mr. and Mrs. Kels Elvins, and their baby son, born a few days ago. Mrs. Elvins was Miss Betty Orwig.

Mrs. John Cannon of the Park Plaza will depart tonight for Louisville, Ky., to attend the Kentucky Derby Saturday. Other St. Louisans who will be in Louisville are Sharp Ezzell, 48 Portland place, who, with a group of St. Louis men, will have a house in Louisville for the week-end. They left St. Louis yesterday.

The St. Louis Alumnae Chapter of Theta Tau Epsilon sorority will give a benefit bridge at 2:30 o'clock tomorrow afternoon at the home of Miss Dorothy Sheets, 961 Skinker boulevard.

MILLIONAIRE WOMAN RECLUSE IS BURIED WITHOUT SERVICE

Classical Music Played at Bier for Three Days; Only One Person Allowed to View Body.

By the Associated Press.

LOS ANGELES, May 5.—Without prayer or eulogy, the last rites for Margaret Keith, 49-year-old millionaire recluse who was known in her life as the "veiled mystery woman of the Palos Verde Hills," were to be held today.

In accordance with the spinster's last request, her ashes will be scattered to the winds. For three days, in accordance with her wish, an orchestra played classical music at her bier. Only a woman attendant was permitted to look on the body.

Miss Keith had remained apart from the world since young womanhood. She maintained two mansions, one in the Palos Verde Hills and the other in Beverly Hills. It was in the last that she took her life by self-administered anesthetic last Friday after surrounding herself with flowers.

Miss Keith's fortune was estimated at $5,000,000. Letters of administration were granted yesterday to a bank pending probate of her will.

Steamship Movements.

Arrived.

Southampton, May 4, Albert Ballin, from New York.

Sailed.

Plymouth, May 3, Champlain, for New York.

Hamburg, May 4, New York, New York.

New York, May 4, President Harrison, Havana, Los Angeles and Kobe; Frederik VIII, Copenhagen; Conte di Savoia, Genoa; Dresden, Bremen.

There Never Was a Better Combination Than BARRIER'S BETTER BARBECUE WITH A Cold Stein
SUMMER GARDEN NOW OPEN 7709 OLIVE ST. RD.

PHOTOPLAY THEATERS

UPTOWN 4900 DELMAR First Show 7:00
WHISTLING IN THE DARK
ERNEST TRUEX AND UNA MERKEL
Charles Dickens' "OLIVER TWIST"
With Dickie Moore and Wm. Boyd

AMUSEMENTS

TODAY! SATURDAY & SUNDAY GRAND & LACLEDE
HAGENBECK-WALLACE CIRCUS
Presenting HUNDREDS OF AMAZING NEW FEATURES THIS YEAR, including
PRINCESS MU KAUN, Royal Padaung
GIRAFFE-NECK WOMAN FROM BURMA
POSITIVELY APPEARING IN MAIN PERFORMANCES OF THE BIG SHOW
Twice Daily: 2 & 8 P. M. Doors Open at 1 & 7
Downtown Seat Sale—Wolff-Wilson Drug Co., Cor. 7th & Washington
CHILDREN UNDER 12, 25c

Shubert Tonight 8:30—83c Mats. Wed., Thurs., Sat.—55c
CLOSING in a BLAZE of GLORY
Tenth, Last and Best Play of the Season
RACHEL CROTHERS'
Newest Comedy—Hit of Year in New York
"WHEN LADIES MEET"
Arthur Casey's 'Au Revoir' Cast Includes
OWEN DAVIS, JR.

GARRICK 5c SPICY BURLESQUE NOW PLAYING PHONE MAIN 2681 WE HOLD SEATS
A Smashing Speed Hit!
'BARE FACTS'
St. Louis' Only Big Girl Show!

PHOTOPLAY THEATRES
Pictures, News Reels and Stage Shows

LOEW'S STATE
LOEW'S LEADS IN ST. LOUIS
—STARTS TODAY—
Fine Performance!
"Looking Forward" is the type of picture we are proud to show! You'll never see finer acting than the performances of Barrymore and Stone! They seem carried away by the deep, sincere heart-appeal of this dramatic story!
LIONEL BARRYMORE IN "LOOKING FORWARD" with LEWIS STONE
BENITA HUME • PHILLIPS HOLMES • ELIZABETH ALLAN
A Metro-Goldwyn-Mayer Picture
WHAT'S happening in the homes of the rich? What's happening to fortunes and families of the pampered? There's a great, throbbing idea behind this romance!
THANK YOU, PRESIDENT ROOSEVELT! WE'RE HONORED BY YOUR GRACIOUS PERMISSION TO USE THE TITLE OF YOUR OWN BOOK FOR THIS PICTURE OF FAITH AND COURAGE!

TODAY... YEAR'S OUTSTANDING STAGE & SCREEN TREAT
ALL IN PERSON MIGHTIEST RADIO SHOW EVER!
KMOX 'COUNTY FAIR' FEATURING Singin' SAM
'THE BARBASOL MAN' ON OUR STAGE America's Favorite Songster
25 ACTS ALL YOUR KMOX FAVORITES IN THE TREAT OF A LIFETIME!
WYOMING JACK
GIRLS OF GOLDEN WEST
BUDDY, ZEB & OTTO
4 RHYTHM ACES
JUBILEE QUARTET
THE COUNTRY SCHOOL
ROYAL HAWAIIANS
LYONS SISTERS
BIG JIM
ROY QUEEN THE LONE SINGER
RUTH E. NELSON
CHECKERBOARD SAM
WALDMANN SISTERS
LEN JOHNSON
AND MANY OTHERS
ON SCREEN IT'S GOOFY, DIZZY, NERTS. A SCREAMINGLY FUNNY RIOT OF BASEBALL AND BLONDES . .
JOE E. BROWN Ring Lardner's and Geo. M. Cohan's Comedy "ELMER the GREAT"
PATRICIA ELLIS PRESTON FOSTER CLAIRE DODD FRANK McHUGH
PLUS BENNY ROSS • MILTON SLOSSER • AL ROTH
AMBASSADOR

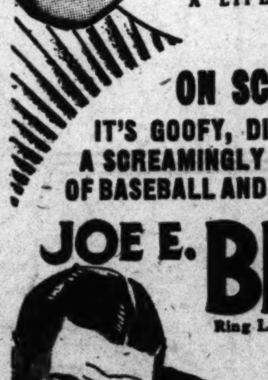

PHOTOPLAY THEATRES
The Latest and Best Features and Comic Pictures, News Reels and Stage Shows

PACK UP YOUR TROUBLES AND Laugh! Laugh! Laugh!
The Team That Made You Laugh Until You Cried in "They Just Had to Get Married" . . . Now Better and Funnier Than Ever in the Biggest Comedy of the Year.
THEY'RE HERE AGAIN! THOSE FUNNY LOVE BIRDS
ZASU PITTS SLIM SUMMERVILLE
IN THE LONGEST LAUGH ON RECORD
OUT ALL NIGHT
With Alexander Carr . . . Mae Busch
STAGE
Gala Triumphant Return
Leonard CEELEY
ROMANTIC SINGING STAR OF MUNY OPERA IN
MODERN JAZZ vs. OPERA GEMS
With HENRY DUNN 8 BIG ACTS AL LYONS' MUSIC
FOX TODAY! 25c Till 2 P. M.

MISSOURI 25c TILL 6 P.M. & BALCONY AFT 6
Doors Open 12:30
A WALLOPING DRAMA-ROMANCE! of America retrieved for Americans!
SONG OF THE EAGLE
with RICHARD ARLEN MARY BRIAN JEAN HERSHOLT LOUISE DRESSER CHARLES BICKFORD
Extra The Radio Comics— BURNS & ALLEN "Walking the Baby"
Plus . . . These Tuneful MILLS BROTHERS

ST. LOUIS AMUSEMENT CO.
GRANADA 4533 Gravois
LINDELL Grand and Hebert
SHENANDOAH Grand and Shenandoah
W. END LYRIC Delmar and Euclid
SYLVIA SIDNEY AND GEORGE RAFT In "PICK UP"
—ALSO— RICHARD DIX—EDNA MAY OLIVER In "THE GREAT JASPER"
UNION Union and Easton — 'KING OF THE JUNGLE' with (The Lion Man) Buster Crabbe & Frances Dee, also "SOLDIERS OF THE STORM", Regis Toomey—Anita Page
AUBERT 4949 Easton — Constance Bennett in "OUR BETTERS" & Betty Compson in "West of Singapore."
FLORISSANT 2138 E. Grand — 'King of the Jungle' with (The Lion Man) Buster Crabbe-Frances Dee & "Soldier's of the Storm," Regis Toomey-Anita Page.
GRAVOIS 2631 S. Jefferson — James Dunn-Sally Eilers in "Sailor's Luck" and "Robber's Roost" with Geo. O'Brien.
KINGSLAND 6457 Gravois — Wheeler & Woolsey in "So This Is Africa" & 'Life Begins,' Loretta Young-Eric Linden (children positively will not be admitted).
LAFAYETTE 1643 S. Jefferson — "20,000 Years in Sing Sing" with Spencer Tracy & "Sister to Judas," Claire Windsor.
MAFFITT Vandeventer & St. Louis — 'Jungle Bride' with Anita Page and Charles Starrett, & 'Hypnotized,' Moran & Mack.
MANCHESTER 4247 Manchester — James Dunn-Sally Eilers in 'Sailor's Luck' and 'Sister to Judas' with Claire Windsor.
MIKADO 6058 Easton — "20,000 Years in Sing Sing" with Spencer Tracy & James Cagney in 'Hard to Handle'
NEW CONGRESS 4023 Olive — Zane Grey's "Mysterious Rider" with Kent Taylor, also 'Hypnotized,' Moran & Mack.
PAGEANT 5851 Delmar — "Men of America," Chic Sale—Bill Boyd, and 'Forbidden Company' with Sally Blane.
TIVOLI 6350 Delmar — (Double Program) 'Soldiers of the Storm' with Regis Toomey and Anita Page. Also "Strange Adventure" with Evalyn Knapp.
WASHINGTON 19th & State Granite City — "Luxury Liner" with George Brent & Zita Johann. Also "Terror Trail" with Tom Mix.
HI-POINTE 1001 McCausland — "EMPLOYEES' ENTRANCE" with Warren William—Loretta Young and Alice White. Also Bing Crosby Comedy.
COLUMBIA 5257 Southwest — "Crime of the Century" with Stuart Erwin. Also JOHN BARRYMORE in "TOPAZE."
MAPLEWOOD 7170 Manchester — 'King of the Jungle' with (The Lion Man) Buster Crabbe-Frances Dee, and "Pleasure Cruise," Roland Young & Genevieve Tobin.
SHAW 3901 Shaw — "Men of America," Chic Sale—Bill Boyd, and 'Forbidden Company' with Sally Blane.

RITZ 3147 S. GRAND First Show, 7:00
THE LAUGH AND THRILL HIT!
'WHISTLING IN THE DARK'
ERNEST TRUEX UNA MERKEL JOHN MILJAN JOSEPH CAWTHORN
PLUS "OLIVER TWIST"
DICKIE MOORE BARBARA KENT WILLIAM BOYD
MICKEY MOUSE—OTHER SUBJECTS

GRAND CENTRAL
SPECIAL ADDED ATTRACTION! "The FIGHTING PRESIDENT" —FRANKLIN D. ROOSEVELT
and THE MYSTERY OF THE WAX MUSEUM
25c Till 6 & Bals. After 6
100% Color! Warner Bros.' thrill hit with LIONEL ATWILL, Fay Wray, Glenda Farrell, Frank McHugh

TODAY'S PHOTOPLAY INDEX

American 2400 S. Twelfth — D. Fairbanks, 'Mr. Robinson Crusoe.' L. Carrillo, 'Men Are Such Fools.'
Ashland 3520 Newstead — Ed Lowe, "The Devil Is Driving." John Barrymore, "TOPAZE." Added Attraction, "Roosevelt, Man of the Hour."
BADEN 8201 N. Bdwy. — Joan Blondell in "Broadway Bad." Leo Carillo in "Deception."
Cinderella Cherokee & Iowa — Irene Dunne, "Secrets of Madame Blanche." Lee Tracy, "Private Jones."
FAIRY 5640 Easton — Bargain Prices. 2 Shows—6:30 and 9. "Infernal Machine" and "Unwritten Law"
IRMA 6324 Bartmer — Joan Blondell in "BROADWAY BAD." John Wayne in "HAUNTED GOLD."
Kirkwood Kirkwood, Mo. — "Clear All Wires," Lee Tracy. McGuire Comedy, Cartoon, Serial.
LEE 4366 Lee — Wm. Collier, "Speed Demon." Chester Morris in "Infernal Machine," and 'Dangerous Female'
LEMAY 318 Lemay Ferry Road. — EDNA MAY OLIVER in 'PENGUIN POOL MURDER.' Also Others.
Macklind 5415 Arsenal — Fay Wray in "Vampire Bat" and "End of the Trail." Bargain Prices.
Marquette 1806 Franklin — "Crime of the Century," Stuart Erwin. Moran & Mack. Bargain Prices.
McNAIR 2100 Pestalozzi — Adolphe Menjou, "Blame the Woman" & "South of Rio Grande." Cosmet. nite.
MELBA Grand & Miami — WARNER BAXTER and BEBE DANIELS in "42ND STREET." Also STUART ERWIN in "CRIME OF THE CENTURY."
MELVIN 2912 Chippewa — Jack Oakie in "Sailor Be Good." Al Jolson in 'Hallelujah I'm a Bum.'
Michigan 7224 Michigan / Virginia 5117 Virginia — Tea Set Nite. LEO CARRILLO in "DECEPTION" —Also— 'CLANCY OF THE MOUNTED'
MONTGOMERY 15th and Montgomery. — 'TOPAZE,' John Barrymore. Also "DECEPTION," LEO CARRILLO.
NEW WHITE WAY 6th & Hickory — "SIGN OF THE CROSS," Fredric March, Claudette Colbert, Elissa Landi.
NEW MARYLAND 1660 S. 13th St. — "Mother's Boy," Morton Downey. "Strange Justice," Marian March.
O'FALLON 4026 W. Florissant — Leo Carrillo in "Deception," Geo. Arliss in "King's Vacation."
OZARK Webster Groves — GEORGE ARLISS in "The King's Vacation." IRVING PICHEL in ZANE GREY'S "MYSTERIOUS RIDER."
PALM 3010 N Union — Joan Blondell in "Broadway Bad." Ed. Lowe in "Devil Is Driving."
PARK 3145 Park — Guest Nite. LEE TRACY in "HALF NAKED TRUTH." Comedy and Cartoon.
Pauline 5000 Claxton — "SIGN OF THE CROSS" Fredric March, Elissa Landi. Sat., Sun., Mon., "STATE FAIR."
Princess 3841 Pestalozzi — "Sailor Be Good," Jack Oakie, 'Dangerously Yours.' Free, 50c Eagle Stamps.
QUEENS 1704 Maffitt — Chester Morris in "Breach of Promise." Geo. Arliss in "The Golden West."
Red Wing 4857 Virginia — Barg. Nite. War. Baxter, "Dangerously Yours," & "The Mysterious Rider."
RIVOLI 6th Near Olive — Loretta Young, "Life Begins." Most Powerful Drama of the Year.
ROBIN 5479 Robin — Doug. Fairbanks Jr. in "Parachute Jumper." "Obey the Law," Leo Carrillo.
ROXY 5500 Lansdowne — "THE KID FROM SPAIN" with EDDIE CANTOR. "SCRAM," a Laurel and Hardy Comedy.
Salisbury — Irene Dunne, "Secret of Madame Blanche." Joan Blondell, 'Broadway Bad'
Shady Oak Forsythe & Hanley Roads, Clayton — EDDIE CANTOR in "KID FROM SPAIN."
STUDIO 6219 Nat. Bridge — Nancy Carroll in "Child of Manhattan." Tom Keene, 'Come on Danger.'
Wellston — Doug. Fairbanks Jr. "The Parachute Jumper." Joan Blondell, "Broadway [illegible]"

ALABAMA ATTACKS 19 STATE LAWS ON PRISON-MADE GOODS

Asks Supreme Court to Declare Them and Federal Measure Invalid.

By the Associated Press.

WASHINGTON, May 5. — The State of Alabama filed in the Supreme Court today a motion asking the court to declare invalid Federal and State laws under which sale of Alabama prison-made goods is prohibited.

Alabama's request is that the 19 states of Arizona, California, Colorado, Idaho, Indiana, Iowa, Kentucky, Michigan, Minnesota, Montana, New Jersey, New York, North Carolina, Ohio, Oklahoma, Oregon, Pennsylvania, Washington and Wisconsin and the United States be made defendants. All bar or require branding of prison goods, which Alabama claims is infringement of its rights and powers as a sovereign State.

The court is asked to declare unconstitutional the laws of the states named and a Federal statute also. The State claims it is threatened with a loss of an annual income of $1,000,000.

The Federal act of Jan. 19, 1929, which Alabama assails, becomes effective five years after that date, and authorizes states to treat prison-made goods brought into them by interstate commerce as though made within their borders to be regulated by State laws accordingly.

G. N. NEFF, PUBLISHER, DIES

Issued Livestock Dailies in Principal Cattle Centers.

By the Associated Press.

KANSAS CITY, May 5.—George N. Neff, 71 years old, for many years publisher of livestock dailies in Chicago, St. Louis, Omaha and Kansas City, died here last night.

Two years ago he retired as President of the Drovers' Telegram Co., with which he had been connectel since soon after its founding in 1886 by his brother, the late J. H. Neff.

"Babies—Just Babies" Quitting.

NEW YORK, May 5.—MacFadden publications announced that with the June issue the magazine, "Babies—Just Babies," which has been edited by Mrs. Franklin D. Roosevelt, will cease publication. The decision to discontinue the magazine followed on Mrs. Roosevelt's decision to withdraw as editorial supervisor.

ECONOMY OR ELSE INFLATION, FRENCH SENATE IS WARNED

Government Admits Herriot Failed to Get Pledge of Moratorium on War Debt.

By the Associated Press.

PARIS, May 5.—The Senate was warned yesterday that it must choose between economies or inflation and that the Government had been unable to obtain assurances from President Roosevelt of a moratorium on the debt payment due the United States in June.

Senator Henry Berenger, chairman of the Foreign Affairs Committee, demanded to know whether the Government was asking for a 90 per cent reduction in the war debts to meet the reduction in reparations granted Germany at the Lausanne conference.

"Our gesture of magnificent chivalry is not yet understood in Washington," he said. "Was the attitude of the American Senate modified by the Herriot mission? I ask explanation of this point."

Foreign Minister Joseph Paul-Boncour replied that the Senator had asked "embarrassing questions for which I must ask at least a 24-hour moratorium." Herriot, he said, had failed to obtain any definite indication on the debt settlement.

"The man we sent to Washington is returning," the Foreign Minister continued. "He contributed to the amelioration of the atmosphere, but it will be difficult to bring the two points of view together. The negotiations will be long. We would like to know if negotiations can take place with the certainty that a moratorium will be granted while they last. We did not want to invoke the clause of the Mellon-Berenger debt agreement permitting a moratorium on capital payments because we consider that the entire question must be re-examined."

Marcel Regnier, reporter for the Budget Committee, declared: "Before it is too late we must choose: Either economies or inflation."

Financiers and bankers say that, unless the budget is cut drastically, there will be a threat of inflation. Weakness in state finances is the sole danger, in the opinion of officials of the Bank of France, who insist that France will remain on gold no matter what happens.

The Chamber has voted a budget with a deficit of 4,177,000,000 francs ($167,000,000) and the Senate is seeking to reduce it to 3,000,000,000 francs ($120,000,000).

ITALIAN DELEGATE BEGINS LAST DAY OF CONVERSATIONS

Continued From Page One.

viser, and several other American experts. The Italian Ambassador, Augusto Rosso, was the only other Italian in the conference.

Conversations later in the day with President Roosevelt at the White House were arranged for the Italians.

For the Argentine representatives here only one more general conference with American officials is planned. The Italian and Argentine representatives were invited to luncheon as guests of Secretary Hull today.

Another cause of considerable conjecture as to its possible effect on the London conference was the adverse reaction indicated in several foreign countries to the American refusal, under its gold embargo, to pay in gold the interest of Government bonds held abroad.

Other factors tending to complicate the situation, in the opinion of some officials here, are the negotiation of bilateral tariff treaties by Great Britain and the increasing of the British fund for maintaining the pound at a predetermined level.

President Roosevelt's selection of delegates for the economic conference took more definite shape today with authoritative word that one member will be James M. Cox, former Governor of Ohio and 1920 Democratic presidential nominee.

It was also said that Ralph W. Morrison of San Antonio, Tex., financier and ranchman who was a heavy contributor to the Roosevelt-Garner campaign, would be asked to become one of the American representatives. A White House invitation to Representative John McDuffie of Alabama, chairman of the House Insular Committee, to go to London was declined.

Secretary Hull is expected to head the delegation, at least at the start. Others mentioned as likely to be members are: Raymond Moley, Assistant Secretary of State; Chairman Pittman of the Senate Foreign Relations Committee, and possibly Chairmen Doughton and McReynolds of the House Ways and Means and Foreign Affairs Committees.

MacDonald Fails to Get Cabinet Support for Tariff Truce.

By the Associated Press.

LONDON, May 5.—Premier MacDonald in two long Cabinet sessions today failed to swing his ministers to support the American proposal for a world tariff truce effective immediately. The American proposal was that the customs armistice should begin at once and continue throughout the world economic and monetary conference.

The Prime Minister's failure to obtain his Cabinet's approval for this action was authoritatively learned after a full day of discussion.

The first conversations on the proposal were between MacDonald and Norman H. Davis, the American Ambassador-at-large. Thereafter the suggestion was discussed by the Prime Minister and his Cabinet in morning and afternoon sessions. Later the same question was treated at a conference between Davis and Sir Robert van Sittart, permanent Under-Secretary of State for Foreign Affairs.

Big Four May Cut Rates.

By the Associated Press.

NEW YORK, May 5.—A plan to cut fares between Cincinnati and Louisville and St. Louis is being considered by the New York Central Railroad, it was learned today. L. W. Landmen, general passenger agent, discussed the situation yesterday with officers of the Interstate Commerce Commission, and an early decision is expected. Representatives of the Pennsylvania and Baltimore & Ohio railroads also attended the conference. The action was dictated by the desire to meet competition from other lines.

Dr. Munroe, Geologist, Dies.

LITCHFIELD, Conn., May 5.—Dr. Henry Smith Munroe, 83 years old, geologist and mining engineer, died yesterday at his home here.

NEGRO DIES OF STAB WOUNDS

Robert Alexander Had Told of Attack by "Black Yankee."

Robert Alexander, 52 years old, a Negro, 2900 Delmar boulevard, died at City Hospital No. 2 yesterday of stab wounds of the abdomen suffered last Monday.

Alexander said he was in a yard at 2712 Delmar when a Negro known to him as "Black Yankee" approached and, without provocation, stabbed him. The assailant fled.

ALOE'S FOR OPTICAL PRECISION SINCE 1870

When You Can Enjoy a Gold-Filled Frame Like the "SAVOY" Fitted With ALOE SKILL for $3.50, Why Be Satisfied With Less?

Your Lenses Inserted

$3.50

Aloe's 2 STORES
707 OLIVE
537 N. GRAND

BRENNAN'S —for St. Louis Made Beer

Keep a Few Cases on Hand

Delivery City or County $2.65 Case Net

You Will Not Be Disappointed

or visit us at 6100 Delmar

CABANY 0-0-7-0

PAINT

WHEN SUCH NATIONALLY KNOWN BRANDS AS WINCHESTER AND MOUND CITY ARE PRICED SO LOW IT IS POSITIVELY SENSATIONAL!

THE REASON

The only reason this Paint is not selling for $3 a gallon is that only two colors are available

Wine Red & Blue

This Paint was made for use on autos, trucks, buggies, etc, to withstand the hardest outside wear and can be used for painting houses, porches, barns, fences or any inside or outside work that requires a long lasting, serviceable Paint.

66c GALLON

SCREENS

Make Your Own and Save Money!

Lowest prices in the city for screen wire, framing and screen hardware. Make them yourself and save money. Screening priced in full rolls.

BLACK Per Square Foot 1 6/10c
GALVANIZED Sq. Ft. 2 1/10c
COPPER Per Square Foot 4c
BRONZE Per Square Foot 4 1/4c
Cut Pieces Slightly Higher

Screen Moulding

Clear, warp-proof white pine, complete with beading. Per 100 Lineal Feet $1.50

Clear, White Pine SCREEN DOORS $1.35 Up to $7.75

Strong, good-looking. Low prices. All standard sizes in stock.

Flexible STEEL RULE

78 inches long in bakelite or steel case. Special at... 25c

14-Inch Ball-Bearing Lawn Mowers

Good, serviceable Mowers with four crucible steel, self-sharpening blades. Very special at.... $3.95

FLAT WALL PAINT 99c GAL.

Simmons Winchester and Mound City Wall Paint of finest quality...offered at this ridiculously low price only because all colors are not available..........

LUMBER

Any quantity, cut to any size. In order to avoid confusion in figuring lumber, we are quoting our prices per lineal foot.

2x4s, No. 1 Grade, per ft.......2c
1x4 clear Y. P. flooring, per ft., 1c
1x8s, bright, clean, per ft.....2c
¾" quarter round, 100 ft.....75c
1⅛" Cypress Baluster, per ft.....1c

SPECIAL! Trellis Lumber 100 Ft. 75c

Make your own trellises and save money. A special lot at a low price.

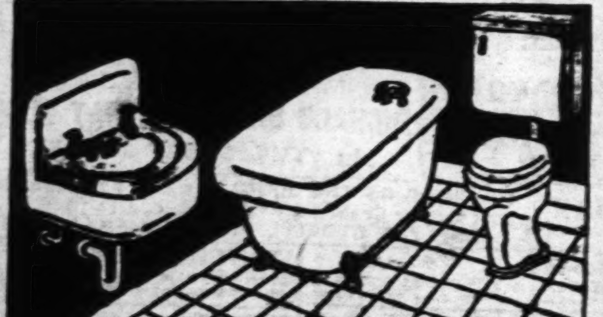

COMPLETE BATHROOM With All Fittings $29.95

Modern, new fixtures of gleaming white, extra heavy porcelain enamel. Exactly as pictured and guaranteed first quality. Complete with faucets, traps and all fittings.

This Special Sale Price for Saturday and Monday Only

"Rollfast" Roller Skates

Fine steel, rubber cushioned, ball-bearing Skates for children or grown-ups. These Skates are made to sell for $2. Sale price, per pair. $1.25

With Leather Back $1.25

$3.50 Combination Faucet

Chromium Plated $1.98

Swing spout. China soap dish. Porcelain handles.

Mail or Phone Your Order . . . FREE DELIVERY

Central 3 STORES HARDWARE CO.

DOWNTOWN 811 No. 6th St. CEntral 4400 | SOUTH SIDE 1616 South Kingshighway GRand 9400 | WELLSTON 6301 Easton EVergreen 8300

LEONARD ELECTRIC REFRIGERATOR

Bigger and Better Than Last Year's $149 Model for Only.... $98

uses less current than an ordinary electric light bulb!

Unexcelled value... economical operation—turn on your Leonard, also an ordinary light bulb... check one against the other and you will find, day after day, Leonard uses far less current.

$5 DOWN $5 MONTHLY

OPEN EVENINGS

AEOLIAN COMPANY of MISSOURI
W. P. CHRISLER—PRESIDENT
1004 OLIVE STREET

One-piece ALL-PORCELAIN interior, steady cold defroster (refrigeration while defrosting) ample capacity for a dozen large bottles next to cooling unit. Note convenient shelf arrangement.

INFLATION IS HERE

We must pay more for everything. How much prices will advance we don't know. We are absolutely certain they will not be lower.

$18.50 is the lowest price that our fine quality clothes have sold for during the entire depression.

Now is the time to buy three or four suits for future use, and an overcoat for next winter ... while the quality is the best and the price is the lowest.

We have a complete assortment of perfect fitting, stylish clothes, made of the best fabrics that are manufactured in the United States. We have all sizes, to fit men of every proportion.

We make every garment in our own tailoring shops. We stand behind our work. No wholesaler enters into the transaction with expense and profit.

Your Choice of Any Suit or Topcoat $18.50

RICHMAN BROTHERS

Since 1879

Fine Trousers $2 to $4.50

WASHINGTON CORNER SEVENTH STREET

Open Saturday Evenings Until 9 O'Clock

No Charge for Alterations

63 Stores in 58 Cities — Agents Everywhere

ST. LO... DAIL...

PART SIX.

Today

The President's Hard Work
London Tells Us
Can Ability Be Inherited?
Whose Gold Is It?

By ARTHUR BRISBANE.
(Copyright, 1933.)

ON Sunday night, President Roosevelt, through newspapers and radio, will "give an account of his stewardship thus far." The country will admit that he has not been idle.

The next Government step, expected, not yet officially announced, will be "a revolutionary bill to mobilize and control industrial production through trade association action."

If, without interfering with the noble fetish, "individual initiative," industries could be regulated, kept from the over-production that produces panic, and from such frightful waste as in the oil industry, squandering national resources, that would be admirable.

On the other hand, the Government, before undertaking control of all industries, should look carefully into the railroads, which have been governed for some years by the Government Interstate Commerce Commission. The condition of the railroads is not too gay.

Our neighbor, Stalin, of Russia, will be interested in our proposed control of industry by Government, and will doubtless call us "copycats."

What little information, if it be information, Americans get, concerning "conversations" at Washington between Premier MacDonald and President Roosevelt, comes from London.

You are told, it seems hard to believe, that the United States will agree "to a modification of the gold embargo." President Roosevelt would hardly allow Englishmen or Frenchmen to draw out United States' gold while forbidding Americans to have any.

It is suggested also that the United States will arrange to tie up the pound and the dollar so that "Britain will keep her export trade in the face of the devaluated American currency."

Must we have inflated dollars at home without getting the benefit of them in trade abroad? That would be too bad.

Further, you are told there will be "a general revision of war debts," and Britain's payment due the United States on June 15 probably will not be paid.

Foreign countries have told us how many ships and what kind of guns we might have, which of our new battleships we must "junk." If they are now to tell us what we may do with our dollars, while at the same time escaping payment of their debts, you will give them credit for doing a complete job.

Dr. Leonard Huxley is dead at the age of 72. He was a son of Thomas Henry Huxley, the great biologist, and his death reminds you that talent really is inherited, under favorable conditions. Dr. Leonard Huxley was a distinguished editor, biographer and poet. His two sons, Julian Huxley and Aldous Huxley, are both brilliantly successful men, one as a biologist, the other as a novelist. The three Huxleys who descend from "the great Huxley" are fortunate in that they inherited intelligence, without inheriting a fortune that so often stupefies intelligence.

Our American "great men" of industry and finance concentrate on dollars. Their sons, as a rule, concentrate on self-indulgence and pleasure.

A former United States Senator questions the right of the Government to make Americans give up their gold. His amount of gold, only $120 worth, would not upset any gold basis, but he proposes to test in court the legality of an order that says to Americans:

"Gold is too precious a metal for Americans and they will kindly bring it all in."

No other country has done this and many Americans, having obediently deposited their gold, which was, by the way, THEIR PROPERTY, ask themselves if it would not have been better to make foreign nations that owe us $10,000,000,000 IN GOLD DOLLARS pay part of that.

Ten-year-old girl, Margaret McMath, kidnaped in Massachusetts, was allowed to leave school in the company of a Negro, who said he had been sent for her.

The child did not know the Negro, the school did not know him. That such a thing should happen is inconceivable. It should be a warning to parents and to schools.

This kidnaping is a heart-rending case, the unhappy father broadcasting to kidnapers a request to treat his little girl kindly, offering to pay any ransom, the

Continued on Page 5, Column 3.

evard, died
esterday of
domen suf-
s in a yard

at 2712 Delmar when a Negro known to him as "Black Yankee" approached and, without provocation, stabbed him. The assailant fled.

One-piece ALL-PORCELAIN interior, steady cold defroster (refrigeration while defrosting) ample capacity for a dozen large bottles next to cooling unit. Note convenient shelf arrangement.

ION
E

r Choice of Any
t or Topcoat
18.50

ousers $2 to $4.50

NGTON CORNER
NTH STREET
ay Evenings Until 9 O'Clock
Charge for Alterations
Cities Agents Everywhere

ST. LOUIS POST-DISPATCH

DAILY MAGAZINE

WALTER WINCHELL | A CHECK RACKET | LOUELLA PARSONS
SETTLING DISSENSIONS AMONG FILM FOLK
STORE NEWS ~ NEEDLEWORK DESIGN ~ RADIO NEWS
RELIGION ~ ETIQUETTE ~ ADVICE ~ FICTION ~ COMICS

PART SIX. ST. LOUIS, FRIDAY, MAY 5, 1933. PAGES 1—6F.

Today

The President's Hard Work
London Tells Us
Can Ability Be Inherited?
Whose Gold Is It?

By ARTHUR BRISBANE.
(Copyright, 1933.)

ON Sunday night, President Roosevelt, through newspapers and radio, will "give an account of his stewardship thus far." The country will admit that he has not been idle.

The next Government step, expected, not yet officially announced, will be "a revolutionary bill to mobilize and control industrial production through trade association action."

If, without interfering with the noble fetish, "individual initiative," industries could be regulated, kept from the over-production that produces panic, and from such frightful waste as in the oil industry, squandering national resources, that would be admirable.

On the other hand, the Government, before undertaking control of all industries, should look carefully into the railroads, which have been governed for some years by the Government Interstate Commerce Commission. The condition of the railroads is not too gay.

Our neighbor, Stalin, of Russia, will be interested in our proposed control of industry by Government, and will doubtless call us "copy-cats."

What little information, if it be information, Americans get, concerning "conversations" at Washington between Premier MacDonald and President Roosevelt, comes from London.

You are told, it seems hard to believe, that the United States will agree "to a modification of the gold embargo." President Roosevelt would hardly allow Englishmen or Frenchmen to draw out United States' gold while forbidding Americans to have any.

It is suggested also that the United States will arrange to tie up the pound and the dollar so that "Britain will keep her export trade in the face of the devaluated American currency."

Must we have inflated dollars at home without getting the benefit of them in trade abroad? That would be too bad.

Further, you are told there will be "a general revision of war debts," and Britain's payment due the United States on June 15 probably will not be paid.

Foreign countries have told us how many ships and what kind of guns we might have, which of our new battleships we must "junk." If they are now to tell us what we may do with our dollars, while at the same time escaping payment of their debts, you will give them credit for doing a complete job.

Dr. Leonard Huxley is dead at the age of 72. He was a son of Thomas Henry Huxley, the great biologist, and his death reminds you that talent really is inherited, under favorable conditions. Dr. Leonard Huxley was a distinguished editor, biographer and poet. His two sons, Julian Huxley and Aldous Huxley, are both brilliantly successful men, one as a biologist, the other as a novelist. The three Huxleys who descend from "the great Huxley" are fortunate in that they inherited intelligence, without inheriting a fortune that so often stupefies intelligence.

Our American "great men" of industry and finance concentrate on dollars. Their sons, as a rule, concentrate on self-indulgence and pleasure.

A former United States Senator questions the right of the Government to make Americans give up their gold. His amount of gold, only $120 worth, would not upset any gold basis, but he proposes to test in court the legality of an order that says to Americans:

"Gold is too precious a metal for Americans and they will kindly bring it all in."

No other country has done this and many Americans, having obediently deposited their gold, which was, by the way, THEIR PROPERTY, ask themselves if it would not have been better to make foreign nations that owe us $10,000,000,000 IN GOLD DOLLARS pay part of that.

Ten-year-old girl, Margaret McMath, kidnaped in Massachusetts, was allowed to leave school in the company of a Negro, who said he had been sent for her.

The child did not know the Negro, the school did not know him. That such a thing should happen is inconceivable. It should be a warning to parents and to schools.

This kidnaping is a heart-rending case, the unhappy father broadcasting to kidnapers a request to treat his little girl kindly, offering to pay any ransom, the

Continued on Page 2, Column 3.

"YOUTH OF THE WORLD" BY YOUNG ST. LOUIS CLUB WOMEN

Participants in playlet given at breakfast for Junior members of the Missouri Federation of Women's Clubs. —Photos by Ruth Cunliff Russell.

Japan and China, represented by Rosely Wall, Betty Ammerman, Jane Ruhl, (kneeling) and Wilma Moran.

Mrs. Edgar W. Smith, Kansas City, State Chairman of the Junior Department.

Spanish girls, Martha Mae Lasche and Edith Kring Layton.

Spanish maids who served as hostesses—Mattie Joedicke, Doris Mann, president of Webster Groves organization, Maxine Foulis, president of Practical Arts Club, Blanche Parks, president of Kirkwood Club, and Ruth Winkelman, president of Traffic Safety Club.

MEXICAN "QUEEN"

Carmen Robles, chosen to reign over fiesta staged by natives of the republic south of the Rio Grande now living in Los Angeles.

Nancy Wirtle as a youth of Germany; Mary Sue Burcham, Russia, and Alice Bayles, Italy.

MILWAUKEE VS. ST. LOUIS

Representatives John J. Cochran of St. Louis and Raymond J. Cannon of Wisconsin, surrounded by newspaper correspondents in Washington, in a jolly old duel to determine which brew is the better. The decision was a draw—meaning, perhaps, another round.

ANOTHER JOB FOR THE ROOFER

Airplane which landed on top of house at Chesapeake Beach, Va., when pilot got into difficulties trying to avoid high tension electric wires.

AUTHORESS RESIGNS

Mrs. Pearl Buck, who has written two best sellers, in recent times, about life in China, has given up her post as a missionary because of disagreement with churchmen on matters of doctrine.

A PELLET FROM THE SKY

One of the big hailstones which was picked up in Lombard, Ill., just after a violent storm.

AS ALIKE AS ANY BROTHERS

Max Schmeling, on left, and Jack Dempsey, formerly champion of the prize ring, out for a stroll at Lake Swannanoa, N. J., where the German fighter has his training

Walter Winchell's Comment
Bridge As Played by Sims

A Tour of St. Louis' Shops
Martha Carr's Correspondence

IF YOU ASK MY OPINION

By MARTHA CARR

My dear Mrs. Carr:

I HAVE a brother who was sick when he was a little boy, and since then he has lost all interest in his school work. The last time, he quit school in the tenth grade and he has no equipment except for the laboring kind, which he is unsuited for, because he is not strong enough. Mother is keeping up the family, but still he does not want to take a business course or anything to qualify himself for a job. Could you suggest anyway to make him more ambitious or make him want to prepare himself?

WONDERING.

There must be some latent taste or ability which, if it can be reached, will make him feel differently about work. It would not be, necessarily, a business interest. Does he like trees and outdoors—if so he might study forestry. This work might make him stronger and there are departments of it where little physical labor is necessary. The same is true of working in flowers. This requires study. But to those who have found their metier, it is real pleasure instead of drudgery to study.

Send to some correspondence school for courses of study, look over the list and see if you cannot hit upon something that will suit your brother's individual taste.

Perhaps he would like social service work, possibly he loves animals, you will have to find out what interests him most, so that, even if he does begin with the manual labor end of the work, he may gradually bring himself up, by study, to a place which requires more and more brainwork and less physical labor.

* * *

My dear Mrs. Carr:

WOULD you please let me know where I can go to get a job with the Government reforestation work? I am a young man in need with dependents. T. L.

The Custom House, Third and Olive.

* * *

My Dear Mrs. Carr:

I ONLY pray you can help me. I have been going with a young fellow for six months and dearly love him. But last night I did something I shall be sorry for the rest of my life. It happened that he didn't come over and I had to see my girl friend. So I went with her for a walk and some fellows picked us up. We were treated with respect and got home safely.

What I want to know is this: Shall I tell my friend what I did and lose him (because he does despise a girl who will be so low as to go with a stranger) or shall I let him find it out and then lie about it?

I have just realized what my girl friend was up to, though I do not blame anybody but myself. Last month she tried to make trouble between my friend and me, by telling me he made other dates.

I pray I will not have to give up this boy. M. J. B.

There isn't any question at all in what you tell me. Take a look at it. You want to make amends for your foolishness, yet you do not know whether it is best to be honest or to deceive and lie out of it.

Perhaps your friend is a kindly, indulgent person and will regard your silly performance as just a temporary fall from grace, and not characteristic of your real character, and will forgive it. But, having the right standards, he would hardly overlook the matter, if he found you were deceiving him and would stoop to falsehood to protect yourself.

* * *

Dear Mrs. Carr:

CAN you please tell me what will soften white footwear that is stiff from having been cleaned with a gritty cleanser? What is best to clean white and black kid footwear? What will take rings off a polished table? RAE.

For all of these things you must look for the good things offered in dependable shops. There is an oily paste which will help your shoes. The good shoe stores have cleaners which have been tested. And you can buy a polish or white spot remover for your table.

* * *

Dear Mrs. Carr:

PLEASE ask "Nero 11" to have pity on the poor girls whose mothers think and act for them. The girl's only chance is to find a hero who rescues her and takes her out of town. Heaven help our poor mothers if they should find out how capable their daughters are of managing their own affairs. Mothers mean well enough. And some of us wouldn't make half bad wives either, but we sure have a hard time getting a chance to show our ability in that line. PANSY.

* * *

Dear Mrs. Carr:

WE read your column every day. We want to ask you to help us. We are two young couples planning on getting married. But neither of our fiances are making over $18 a week. We have run together for a year and have always gotten along. We find our amusements in church, picnics, auto drives, therefore we spend very little money.

Do you think it would be all right for us to marry and all four live together in a small furnished apartment until we can all stand on our own feet? The expenses would, of course, be divided into half. Please answer soon in the paper as we are anxious to accept your advice.

FOUR-IN-WAITING.

Your plan might turn out all right; but that sort of arrangement brings people too close together and involves too much to be successful—as a rule. It is far safer to live to yourselves and settle your own problems alone. I suppose, too, that you realize, there can be little "auto-driving" with the income you mention. If you two girls have jobs, hang on to them for a year; until conditions are different, economically, and put your weddings off until you are on a little surer footing financially.

This, I realize, is not what you might call popular advice; but after all, the column hopes to be helpful, more than popular—both when it is consistent.

* * *

Dear Mrs. Carr:

CONGRATULATIONS! We would much rather you would write the column than "Schopenhauer Jr."

And, incidentally, a spray of orchids to the young lady who did such a splendid job of pulling me over the coals. NEVER AGAIN.

* * *

Dear Mrs. Carr:

I HAVE been married 10 years and have a very good and devoted husband. He has a daughter by a former marriage who is 14 years old. She has been with us three years. Now, Mrs. Carr, I work every day and take my money and spend it on her and on things for the house. I use a very little for myself and don't ever get to church like other people as the hours I work make it impossible. And when I come home I always have to do part of my housework, because almost everything I ask her to do, she talks back to me or forgets. Everyone says I treat her like my own child and she doesn't seem to appreciate anything I do for her. I don't want to tell her father everything she does. I wouldn't mind if she would just show me a little more respect and consideration. STEPMOTHER.

Your husband ought to be able to see a few things for himself and it is up to him to demand for you the right kind of respect from her. You should have, some time ago, stopped spending your money on her and indulging her when she failed in her duty to you. Sometimes it is not kind to these girls to allow them to feel there are no responsibilities for them to assume. Tell her when she learns to be fair to you, that you are willing to do all you can for her, but you will stop the indulgence until she does learn—and stick to this resolution.

Letters intended for this column must be addressed to Martha Carr at the St. Louis Post-Dispatch. Mrs. Carr will answer all questions of general interest but, of course, cannot give advice on matters of a purely legal or medical nature. Those who do not care to have their letters published may enclose an addressed and stamped envelope for personal reply.

Let's EXPLORE Your MIND

By ALBERT EDWARD WIGGAM, D. Sc.

See Whether His Opinions Agree With Your Own

AUTHOR'S NOTE: These answers are given from the scientific point of view. Science puts the rights of organized society above the rights of individuals.

1.—Sociologists who have studied this extremely important question believe it better for adopted children to keep their own names. It prevents other children from looking on them as something "different." It gives the child much more of a sense of "belonging" to a family of his own. It also avoids the hurdle, with the psychological effect, so many foster parents find hard, namely, that of telling the little one they are not its real parents.

2.—No, with qualifications. For example, we do not dislike "egotism," or the telling of risque stories, or failure to rise when ladies come into the room, in the abstract. We always think of them in connection with some particular person. Dr. Mark May, psychologist of Yale, has shown that the reactions we set up in others—our "stimulus value"—determines what others think of as being our *traits of character*. If these reactions are disagreeable we think of the whole person as disagreeable. Better send a self-addressed, stamped return envelope and one 3c stamp for a "Popularity Chart," and learn if you have any disagreeable "stimulus values."

3.—We are forced to infer that they are from many language ability tests. Prof. William F. Book of Indiana University, in an experiment on several thousand boys and girls from nine to twenty-three years old, found the girls superior to the boys on all language tests, including ability to *handle* language forms, fill out uncompleted sentences, etc. Dr. Frederick H. Lund of Temple University, found girls consistently superior in language. Other experiments show that *ease of expression leads to abundance of expression*. All these combined indicate women *can* talk more and therefore *do it*. Whoever heard of a "strong, silent woman"? Because women talk so continuously to us men is doubtless why we know so much.

EVERYDAY RELIGION

By THE REV. JOSEPH FORT NEWTON

WHY LIVE IN SLAVERY?

HOW few of us are really free, though it would make us mad to be told that we are slaves. But we are slaves, most of us, dragging all kinds of dark, coiling, snake-like chains about with us. How many are held captive by some queer, crazy complex, by which life is distorted, and from which they might be set free by facing the facts.

Of course, in a sense, we are all bound hand and foot, tied down by the basic limits of life. Duty limits us; hunger chains us to labor. But there are other fetters which do not belong to life itself; we forge them for ourselves. Not only do we forge our chains, but we hug them, cling to them, and actually love them—or at least are unable to break them.

The slaves of fear are a multitude, made creepers and cringers by all sorts of fears for which there is not necessity; fear of ourselves, fear of others, fear of things that do not exist. Pride, too, ties us down, limiting us to the petty things that have to do with self, shutting us up in a tiny cell of self-will, as in a narrow dungeon.

A man may be chained by sloth—bodily sloth, mental sloth, spiritual sloth, too lazy to be free. Or he may be held captive by an old grudge, which he will not let go because it means that he must admit that he was mistaken, and he is too pig-headed to do it. Or he is chained by a lie to confess which would expose his own meanness.

A secret vice may make us a slave, because to get away from it means resolute effort. Even sorrow may enslave us, because we crave sympathy or notice—captives of tragic fate because we want to be tragic. Thus there are all sorts of chains, self-forged and half-loved, from which we really do not want to be free; and so we live in slavery.

Jesus said: "If ye continue in my word ye shall know the truth, and the truth shall set you free." From how many fetters He sets men free, opening dungeon doors and dragging out horrible night-shapes and gnawing despairs which chain us in the dark. But liberty is for those who want it, those who have the courage to win it and the wit to keep it.

Ten articles, specially selected by Doctor Newton as being the most outstanding so far published in this series, have been reprinted in an attractive booklet.

This booklet will be sent without cost to interested readers. Requests should be addressed to Dr. Joseph Fort Newton, St. Louis Post-Dispatch.

Today

Continued From Page One.

mother sending out a pitiful appeal to the kidnapers and urging her daughter to "be a good girl" and not annoy those that have her in their possession.

Wall street having rapidly digested "inflation" and wisely deciding to change dollars for other kinds of paper, put up stock prices yesterday.

Automobile manufacturers are cheerful. The automobile output for April was 62 per cent over March.

Walter Chrysler says the best kind of good times are on their way back, and hurrying.

The announcement that 25 out of 27 directors in a New York bank "ran a pool in stocks," using their own money and possibly money belonging to depositors, is calculated to disturb the public mind.

It is especially damaging to the banking profession as a whole, and unjust to men by whom banks have been managed wisely and conservatively, riding out the storm of depression, as if by a miracle.

TINT CURTAINS NOW
Dyes 9 to 12 Curtains
NEW 10c SIZE
Gypsy

BRIDGE

by

P. HAL SIMS

The first fourteen articles in this series by P. Hal Sims have been reprinted in an attractive booklet. This booklet will be sent without cost to anyone requesting it. Address P. Hal Sims, St. Louis Post-Dispatch.

P. Hal Sims is universally acclaimed the greatest living contract and auction player. He is captain of the renowned "Four Horsemen" team of four, and has won twenty-four national championships since 1924. These articles are based on the Sims system, which includes the one-over-one principle which the Sims group of players was the first to employ and develop.

Bidding Short Suited Slams

YESTERDAY we examined the procedure of the opening bidder when the responding hand has accepted the slam try. Now for the next bid of the responder.

When Responder Is Unable to Go for a Grand Slam.

HAL SIMS

1. If you accepted the slam try by bidding five in a suit over four no trumps, and the opening bidder raised that suit to six, the soundest policy is as follows:

(a) In a rubber game pass and play the hand in the suit slam. (b) In match-point tournament play, pass if your distribution includes a doubleton, but bid six no trumps if you have a split hand (4-3-3-3).

2. If you accepted the slam by bidding five no trumps and the opening bidder now bids six in a suit, pass if you have four cards headed by the king or by queen-jack in that suit. Otherwise bid six no trumps. In match-point play, most of us would bid six no trumps even with the necessary support for the opener's suit if we had a split hand, but pass the suit slam with a doubleton.

A Rare Contingency.

If it should so happen that the responding hand has two four-card suits, both of which qualify to be bid in this position, bid the lower ranking one first. If opener replies with five no trumps, you can bid your other suit at the six level, and your partner must either pass it with four to a high honor in support, or else bid six no trumps. Nothing has been lost by this reversal of the usual order of suit bidding, but a great, perhaps vital, advantage may be gained if the opener can support your lower-ranking suit but not the other. For instance, opener's hand is

Sp. KJ — Di. AQxx
Hts. AKx — Cl. AJxx

responder's is

Sp. AQxx — Di. xx
Hts. xxx — Cl. KQxx

and the bidding having been—one no trump, two no trumps, four no trumps; if responder now bids five spades, opener will bid six diamonds and now responder cannot show his clubs except at seven, which would be a crazy gamble on the information available to him. The hand would thus be consigned to six no trumps, where the slam depends on the diamond finesse. However, if responder first bids five clubs, opener will bid five diamonds and on his next bid, over five spades, raise to six clubs, and now the diamond finesse will be for seven-odd.

A Comment, But Not a Lesson, On Grand Slamming.

Incidentally, responder could not be blamed for going seven clubs on the above hand. He knows his partner has only five cards in the major suits, and that in the red suit he must hold A-K and ace-queen to make up five primary tricks. Plainly there will be at worst a simple finesse against a king for the grand slam.

A Digression.

Leaving these slam tries for a moment, I wish to say a word about the rebidding of a hand on which you have opened the bidding as dealer or second hand with a bid of one in a suit. As you know, a hand thus opened contains natural rebid material in some form if the partner makes any kind of response. Consequently you will, unless partner passes, have occasion to rebid your hand on the next round. If he bids one no trump, your "rebid" may be the freedom from panic with which you can pass this sign-off, holding a short-suited hand. Usually, however, you will rebid your suit or bid a second suit. In most other systems, the fact that you rebid indicates that your hand contains some reserve value in excess of what you needed to bid originally. Your rebid therefore gives quantitative information. In the Sims system, your actual act of rebidding does not necessarily convey a quantitative meaning. It is essentially a qualitative bid which informs your partner further regarding the pattern or type of your hand. It does not, however, say that you have some high card without which you could have bid originally but could not have rebid. The power to rebid was implied in your opening bid. By doing so you merely confirm the soundness of your original bid and assist your partner in picturing the nature of your hand as regards general type and distribution. Reserve values may be there, but are not promised by the rebid unless that rebid is some other-than-minimum response. The nature of your rebid may both give positive information and also convey a clear negative inference.

Tomorrow—Illustrative Examples.

Walter Winchell On Broadway

THE WISE MAID

My voice, a whisper soft and low,
My eyes cast down upon the grass.
On quiet feet I come and go
As does become a modest lass.

My hair is sleek upon my brow,
My nose unpowdered as can be.
Such is the person I am now,
A meekly hesitating me.

Until the promise of that hour
When priest and bell have done their stuff,
I'll be a dewy country flower,
Is that, my lord, not long enough?
—Elspeth.

Ouch!

This one on Mike Romanoff, the pretender, comes from James Giaccum. He reports that Mike, before his detention (in jail) went to a smart boot shop here and after dozens of minutes trying on shoes, Mike worked himself up into a lather because the clerk was bored with him.

"I presume," Romanoff presumed, "that you have no ideah who I happen to be?"

The clerk confessed that he hadn't the slightest idea.

"I am Romanoff," said Mike, stiffly.

"You don't say!" exclaimed the clerk. "Not the guy who plays fiddle for Eddie Cantor?"

Nonsense.

Mack Gordon, the song writer of hits, has his insane moments. He can make up sentences of popular songs with names of places like this: Passaic Isn't So? . . . China, China Harvest Moon. . . . Albany, Why Not Take Albany? . . . Akron Give You Anything But Love—Bay-beee! . . . Geargia Cream in My Coffee. . . . Venice Sleepy Time Down South.

Lew Brown's with the name of Huey Long is my favorite, however. "Button Up Your Overcoat—Huey Long to Me."

Gosh, Yes!

The other night Izzy Elinson was telling his girl about President's day. He explained that it wasn't really a legal holiday, but more like a Mothers' day or a Fathers' day.

"Gee," replied the future Mrs. Izzy, "what is Mr. Roosevelt going to do with all those ties everybody must have sent him?"

Constructive Criticism.

Among our most amusing blunders was the one that we raced into print with in 1925. We put Paris on the French waterfront. We recall trying to bluff our way out of it by saying that Shakespeare had put the seacoast of Bohemia on the map, so why couldn't we geograph a little?

The heartiest laugh-provoker, however, which must have comforted producers, managers and actors, was the dunce declaration of a former sports writer who became a dramatic critic for a brief while. In covering a play by Strindberg (who must have had a spasm in his tomb), the bewildered drama defender reported: "There is a chance, however, to save the play. If Mr. Strindberg will hurry and rewrite the last act—the show might have a chance."

The next day the new critic discovered the author had died almost a century before, which was the best revenge any author might have against any critic.

SEEN IN THE STORES

By SYLVIA

THERE'S no use in showing surprise at anything you see in the way of novel accessories. Anything might happen. The latest news is that handbags are being made of cork. That may sound startling but it's true. And the bags are on display in a St. Louis store. They are the color of natural cork, which means that they are sufficiently neutral to carry with many summer costumes. Some of them have metal trims, and even metal monogram motifs. You also can take your choice between the pouch and envelope styles. Clever, they are, and, of course, most unusual.

* * *

Leather buttons have been added to the list of new sportswear decorations. They're not the type of buttons you would expect, either, but big, flat ones looking raw and harness-like. A natural linen crash dress uses them to conspicuous advantage up and down the front. A harness-like belt with plenty of trappings carries out the horsey theme.

* * *

A beer set has been added to the many interesting articles in the Russell Wright collection of aluminum. And as you might expect, the pieces of this set are built along the line of modernistic skyscrapers. A pitcher, six steins and a tray are included. A cheese board also can be purchased to match.

* * *

When a bit of jewelry has a bit of history, that piece, however inexpensive is enhanced in value. What does it matter whether the history is authentic or not. There's an interesting silver ring in one of the stores which is said to carry with it an Indian legend. A silver cabouchon is surrounded by zig-zag ornamentation and this is enclosed with a row of silver dots. According to the story the zig-zag is a fence and it's there for the sole purpose of keeping the dots that are tear drops away from the center. In other words this little ring is supposed to be mighty good at keeping sadness away.

This item and sketch will introduce to you the poker chip blouse. The fabric is white organdie dotted occasionally with red—the dots being the size of poker chips. A waistcoat front is fashioned of white organdie without any dots as is the collar and bow tie. Poker chip buttons are spaced widely up and down the front.

* * *

Many odd shades of flower bowls are appearing in the shops. You can pick out one to contrast effectively with any flower in your garden. Unusually smart are those of turquoise blue, as they follow the trend for this jewel shade which has extended from apparel to household decorations. A flat flower bowl is effective in this bright color, especially if you have some white flowers to arrange.

* * *

Who would have thought a few years ago that the ordinary pretzel would be in the fashion class? The day has dawned, however, thanks to the return of beer. Every few days some ingenious pretzel racks appear in the shops. The newest ones I've seen are wooden. Two quaint peasant figures painted in bright colors carry poles on which the pretzels are arranged. The girl carries her pole in her hand but the boy prefers to be more daring and balances his on his head.

* * *

Boudoir fashions are indorsing cotton. This style applies to nighties as well as to negligees. Voile nightgowns, for example, are offered in pastel shades and trimmed with matching net ruffles. Cool and dainty as can be are the negligees of organdie and dotted swiss.

LISTEN, WORLD!

by Elsie Robinson

He Owes You Nothing, Lady!

WHY does the average wife believe that her husband owes her a perpetual debt because she married him, and feel that everything she does for said husband is a favor which he can never sufficiently repay?

ELSIE ROBINSON

You haven't conferred any more of a favor on the big boy by marrying him, sister, than he has conferred on you. You wanted him as much as he wanted you, and worked as hard to get him. Maybe harder!

And he sacrificed as much for the deal as you did. It's a serious thing for a girl to put her life in a man's keeping, but it's just as serious for a man to put his life in a girl's keeping; and girlish dreams are not a particle more precious than boyish illusions. A boy can think as much romantic nonsense in a second as a girl can in a year and it hurts him just as hard to be jarred out of it.

Tradition to the contrary, it's the groom who usually is all in a twitter, not the bride. She knows what she's all about, but he's betting on a couple of deuces. If anyone should wear the tulle and rosebuds, he should!

"But I sacrificed my freedom for my husband!" you cry.

Well, how about HIS freedom? You gummed up his liberty quite as much as he gummed up yours; and, in addition to giving up liberty, he acquired the upkeep of another healthy human—plus possible additions.

"See how hard I worked for him!"

See how hard he worked for you. And why, at any rate, should you regard your work as such an amazing performance? Wouldn't you have had to work, even if you hadn't married him? And would'nt you have had to endure the normal amount of snubs, indifference, bad temper and backache incident to any job?

Then why consider yourself an uncrowned martyr because you've elected to earn your living by keeping house, instead of typing letters or selling notions?

WHY SHOULD A GIRL, WHO COULD NEVER QUALIFY FOR MORE THAN A $20 JOB WHEN SHE WAS SINGLE, EXPECT $1,000,000 SERVICE AFTER SHE'S MARRIED—AND BEEF ABOUT IT, EVEN WHEN SHE GETS THAT?

"But I gave him the best years of my youth!"

You did nothing of the sort, sister. Your youth passed. You didn't give it to him—it just vamoosed, as all youth vamooses. Growing old is nobody's fault. Why put him in the dog house because time passes?

Be reasonable, lady! Your husband doesn't owe you any more than you owe him. You elected to say, "I DO," and most of you worked overtime to get the chance to say it. You were wise.

Generally speaking, there's no finer job on earth than that of being a wife or mother. If, in your case, it didn't turn out to be a good job, get out—as you'd get out from any other bad job. But if you stay in—act regular.

(Copyright, 1933.)

Vegetable Salad

One cup diced carrots cooked; one-third cup diced beets, cooked; one-half cup diced celery, one cup chopped cabbage, two tablespoons chopped pickles, one tablespoon chopped onions, one-half teaspoon salt, one-fourth teaspoon paprika, one-third cup salad dressing.

Chill ingredients. Combine and serve on lettuce leaves.

NORGE $99.50
Terms as Low as $1.00 Per Wk.
Open Evenings and Sundays
Riv. 5585 BIGALTE ELECTRIC CO. 4548 Gravois
South Side Headquarters for Norge Rollator Refrigerators
"SERVICE THAT COUNTS"

Household Goods
STORAGE
Why not have the best when the cost is no greater? . . .
Our modern facilities for storing, moving, packing or demothing your household goods are always open for your inspection.
Expert Advice for the Asking
FOrest 0922
BEN. A. LANGAN STORAGE & VAN CO.
5201-09 DELMAR BLVD.

Make Spring Cleaning Easier with O-Cedar PRODUCTS
REFUSE SUBSTITUTES—furniture polish labeled "Cedar", "Cedar Oil", etc., is not genuine O-Cedar Polish.
You have known O-Cedar Polish for 25 years. It is safest and best for your floors, furniture and woodwork. It cleans as it polishes, saving time, work, money. There is but one O-Cedar Polish. Demand the genuine.
25c : 50c
TRIANGULAR MOPS
75c $1.00 $1.50
REVERSIBLE DUSTERS
$1.00 $1.50
O-Cedar WAX CREAM 25c 50c $1.00
O-Cedar SPRAY 25c 50c 75c
All O-CEDAR Products are GUARANTEED—Your money back if not satisfied
ON SALE WHEREVER Home WARES ARE SOLD

Peace-Makers of Hollywood
Settling Studio Fights

MEN at HER

A New Serial Story

By ROB EDEN

CHAPTER FIVE

...ell

...tuff,
...th.
...t President's ...that it wasn't ..., but more like ... Fathers' day. ... future Mrs. ...oosevelt going ...ties everybody ..."

...Criticism.
...amusing blun- ...we raced into ... We put Paris ...front. We re- ...ur way out of ...akespeare had ... Bohemia on ...uldn't we geo-

...laugh-provoker, ...t have comfort- ...ers and actors, ...ration of a for- ...who became a ... a brief while. ... by Strindberg ...ad a spasm in ...ildered drama ... "There is a ... save the play. ...will hurry and ...act—the show ...ce."
... new critic dis- ... had died al- ...ore, which was ...y author might ...itic.

...ORES

...etch will intro- ... poker chip ...ic is white or- ...casionally with ...ng the size of ...aistcoat front is ... organdie with- ... the collar and ...hip buttons are ... and down the

... of flower bowls ...the shops. You ...o contrast effec- ...wer in your gar- ...art are those of ... they follow the ...vel shade which ...apparel to house- ... A flat flower ... this bright col- ...you have some ...rrange.

...e thought a few ... ordinary pretzel ...ashion class? The ...owever, thanks to ... Every few days ...retzel racks ap- ... The newest ones ...den. Two quaint ...ainted in bright ...s on which the ...nged. The girl ...n her hand but ... be more daring ...on his head.

...s are indorsing ...pplies to nighties ...gees. Voile night- ...e, are offered in ... trimmed with ...ffles. Cool and ... are the negligees ...dotted swiss.

LISTEN, WORLD!

by Elsie Robinson

He Owes You Nothing, Lady!

WHY does the average wife believe that her husband owes her a perpetual debt because she married him, and feel that everything she does for said husband is a favor which he can never sufficiently repay?

ELSIE ROBINSON

You haven't conferred any more of a favor on the big boy by marrying him, sister, than he has conferred on you. You wanted him as much as he wanted you, and worked as hard to get him. Maybe harder!

And he sacrificed as much for the deal as you did. It's a serious thing for a girl to put her life in a man's keeping, but it's just as serious for a man to put his life in a girl's keeping; and girlish dreams are not a particle more precious than boyish illusions. A boy can think as much romantic nonsense in a second as a girl can in a year and it hurts him just as hard to be jarred out of it.

Tradition to the contrary, it's the groom who usually is all in a twitter, not the bride. She knows what she's all about, but he's betting on a couple of deuces. If anyone should wear the tulle and rosebuds, he should!

"But I sacrificed my freedom for my husband!" you cry.

Well, how about HIS freedom? You gummed up his liberty quite as much as he gummed up yours; and, in addition to giving up liberty, he acquired the upkeep of another healthy human—plus possible additions.

"See how hard I worked for him!"

See how hard he worked for you! And why, at any rate, should you regard your work as such an amazing performance? Wouldn't you have had to work, even if you hadn't married him? And wouldn't you have had to endure the normal amount of snubs, indifference, bad temper and backache incident to any job?

Then why consider yourself an uncrowned martyr because you've elected to earn your living by keeping house, instead of typing letters or selling notions?

WHY SHOULD A GIRL, WHO COULD NEVER QUALIFY FOR MORE THAN A $20 JOB WHEN SHE WAS SINGLE, EXPECT $1,000,000 SERVICE AFTER SHE'S MARRIED—AND BEEF ABOUT IT, EVEN WHEN SHE GETS THAT?

"But I gave him the best years of my youth!"

You did nothing of the sort, sister. Your youth passed. You didn't give it to him—it just vamoosed, as all youth vamooses. Growing old is nobody's fault. Why put him in the dog house because time passes?

Be reasonable, lady! Your husband doesn't owe you any more than you owe him. You elected to say, "I DO," and most of you worked overtime to get the chance to say it. You were wise.

Generally speaking, there's no finer job on earth than that of being a wife or mother. If, in your case, it didn't turn out to be a good job, get out—as you'd get out from any other bad job. But if you stay in—act regular.

(Copyright, 1933.)

Vegetable Salad

One cup diced carrots cooked; one-third cup diced beets, cooked; one-half cup diced celery, one cup chopped cabbage, two tablespoons chopped pickles, one tablespoon chopped onions, one-half teaspoon salt, one-fourth teaspoon paprika, one-third cup salad dressing.

Chill ingredients. Combine and serve on lettuce leaves.

NORGE $99.50
Terms as Low as $1.00 Per Wk.
Open Evenings and Sundays
Riv. 5585 BIGALTE ELECTRIC CO. 4548 Gravois
South Side Headquarters for Norge Rollator Refrigerators
"SERVICE THAT COUNTS"

...g Cleaning Easier
...edar PRODUCTS
...TUTES— ...beled ... Oil", ...uine ...lish.

You have known O-Cedar Polish for 25 years. It is safest and best for your floors, furniture and woodwork. It cleans as it polishes, saving time, work, money. There is but one O-Cedar Polish. Demand the genuine.
25c : 50c

TRIANGULAR MOPS
ENTIRELY NEW—2 kinds—Dust Mops and Polish Mops. Long-wearing, lint-proof yarn. Improved frames. Perfect fitting handles. 3 sizes, either kind.
75c $1.00 $1.50

REVERSIBLE DUSTERS
New yarn. New flexible spring socket. Easy to shake out dust. 2 sizes for floors, stairs, baseboards and a new special wall duster of snow-white yarn with extra length handle.
$1.00 $1.50

O-Cedar WAX CREAM
The non-acid, non-separating cream furniture polish. It cleans, polishes, preserves and protects.
25c 50c $1.00

O-Cedar SPRAY
Lowest priced, highest quality insecticide. Kills quickly. Clean, fragrant odor.
25c 50c 75c

...roducts are GUARANTEED—Your money back if not satisfied
WHEREVER Home WARES ARE SOL...

MEN at HER FEET

A New Serial Story

By ROB EDEN

CHAPTER FIVE

WHEN Vicki took the letter from Mrs. Laird's fingers the next morning she was puzzled. No one ever wrote her at the shop. Everybody from Crofton, her mother and her school friends were her only correspondents, sent her mail to the John Arlen apartment.

Never before in the year she had been at the Mayfair had she received a letter there. Some of the girls did, and Mrs. Laird gave them their letters in the morning when they came in for inspection.

"For me?" she asked.

"It's addressed to you, Vicki."

And it was "Miss Vicki Arlen, Mayfair Beauty Shop, 930 Grand Avenue." The writing was unfamiliar, a flowing, easy, legible hand. An advertisement, perhaps, sent in a plain envelope to tantalize her. She turned it over as she went to her desk. No address on the back.

The phone light glowed red before she could open it, and she was busy with appointments for the next half hour, so it was 9:30 before she looked again at the strange envelope.

So it was with some excitement that Vicki slit open the envelope that might be an advertisement, and which didn't look like an advertisement because it was written by hand and had no address on the back.

* * *

AT the top of the paper she pulled out, two initials were placed neatly at the lefthand corner, one under the other, "S" and "J." The stationery was personal.

She read the letter quickly.

"Dear Miss Arlen—Of course it's a great presumption on my part to write to you, and I realize you may tear this note to bits before you finish, and all my efforts shall be wasted, but I'm taking the chance that you won't, and that you'll see me, so we can both apologize properly for knocking into each other a few days ago.

"I suggest Saturday evening at at Hugo's restaurant for the double apology because I'm leaving town this afternoon, but shall return by then. If you mention my name to Jacques, who is the head waiter, he will show you where my table is.

"Again, there's the possibility that you won't come—and I'll be disappointed if you don't—but in that case we'll forget about our absurd meeting in the middle of Clark street, and I promise you I won't bother you again. I usually keep my promises.

"I suppose I could have gone about and met you in a thoroughly decent way, but I'm impatient and things like that take time. So if you come, and I hope you do, I shall be delighted, and if you don't, I'll have to eat a solitary dinner by myself, which would be a shame when I've already called Jacques and told him to give me a table in the corner for two. Lastly, so you'll know whom to ask for, my name is Scott Jameson."

So the man in the gray flannel suit had a name, and it was Scott Jameson. Not a bad name. Scott Jameson.

The note she read again when she had time, and once more later in the morning. Each time she read it she found something she hadn't seen before. The long cross on the "t's," the way his words glided into each other, the queer twist on the "S" in his signature.

It must have been he who called yesterday for her name. How else could he know it? And it certainly was the man in the gray flannel suit who had written the note. She had collided with no one else she could remember. The note, too, was like his smile, gay, impulsive. He might be fun to know. . . .

* * *

HE had left the Saturday night date wide open. She needn't go to Hugo's if she didn't want to.

If she didn't go, he had promised not to bother her again.

Vicki had been to Hugo's once with Carol and John during her first week in the city. She remembered the great dining room with its crystal chandeliers dropping like dew from the ceiling, the shining silver, the damask smooth as satin, the waiters speaking a medley of English and French.

John had taken them as a treat, partly a reconciliation after a quarrel with Carol and partly because he had made a big commission on an unexpected sale that day.

He didn't even tell Carol what the dinner check was, although she asked him. Vicki knew it was large because the prices on the elaborate menu staggered her.

On the way to lunch with Gwen Frederick she was thoughtful. The letter from Scott Jameson was in her purse. When they were seated at a small table in their usual restaurant, she spoke for the first time.

"Do you know a man named Scott Jameson?"

Gwen glanced up from the sandwich she was cutting. "Know him? Of course not. But I know of him, if that's what you mean."

Vicki said it was what she meant.

"Sure, I've heard of him, if you mean the Scott Jameson who is Mrs. Richards' nephew."

"Not our Mrs. Richards?"

"Yes, our Mrs. Richards. She has a nephew, Scott Jameson. He takes care of her estate, and does all her business for her."

Vicki's eyes widened. She knew Mrs. Lydia Richards. Mrs. Richards was one of Mrs. Laird's best patrons. Ever since Vicki had been at the Mayfair, Mrs. Richards had been coming in at least twice a week and sometimes three times, except when she was out of town. Mrs. Laird always knew when she was coming, and always met her at the door personally when she came.

> **BEGIN HERE TODAY.**
>
> To herself VICKI ARLEN admits a mild curiosity about the man in a gray flannel suit whom she bumped into one day on her way to the Mayfair Beauty Shop where she is cashier. She knows that RAY LAWRENCE, her fiance, would disapprove her interest in another man, but she has six months for her "fling" before she is to marry him.
>
> The "fling" wasn't Ray's idea. Vicki, determined to make a success of their marriage, theorizes that if she has plenty of good times and dates she'll be ready to settle down in contentment as his wife. She points out her brother, JOHN, and his wife, CAROL, with whom she lives. Their home life has resolved into frequent bickerings because of Carol's dissatisfaction.
>
> Ray finally agrees to the arrangement because he is so in love with Vicki, but GWEN FREDERICK, one of MRS. LAIRD'S operators, expresses her frank denouncement of the plan.
>
> Vicki is puzzled to learn that a stranger has called the shop and found out her name.
>
> NOW GO ON WITH THE STORY.

At present Mrs. Richards was taking the course of facials she had every summer and with them a special reducing diet devised by Mrs. Laird.

* * *

SHE came to the shop in a jet black limousine with her initials on the door in silver. Once when she had forgotten a diamond studded cigarette case, Vicki had been sent to her house with it after work, and she had come home in the jet black car, sitting on the downy, soft, silky gray cushions, a rug of brown ermine over her lap.

"Why? What does Scott Jameson mean to you?" Gwen asked curiously.

"Nothing," Vicki hastily informed her. And he didn't, except that she had a note from him in her purse, and a date, if she wanted it, on Saturday evening at 8 at Hugo's.

"Mrs. Richards thinks everything in the world of him," Gwen went on. "He's like a son to her. I guess she raised him from a baby. Last time she was in for a permanent she talked about him all the time. Showed me a picture of him that she keeps in her purse. As if I was interested in him! But you know how these women talk to you when you're working on them"——

Vicki nodded. She knew. Mrs. Laird's patrons, when they were at Mayfair, discussed their own domestic affairs with the operators as frankly as they discussed their neighbors. Much gossip drifted about the shop which eventually was relayed to Mrs. Laird herself.

"To hear Mrs. Richards talk about Scott Jameson, you'd think there was only one man in the world, and he was her nephew. She'd probably fall over dead if anybody ever hinted he wasn't perfect. Jenny says she spends most of her time breaking up his affairs with girls. Doesn't want him to get married, and doesn't care who knows it." Jenny was Mrs. Richards' favorite facial operator. When Jenny was ill in the winter, and home for a month, Mrs. Richards wouldn't let any of the other girls touch her face. She waited until Jenny came back.

"Haven't you ever heard Mrs. Richards talk about Scott Jameson?"

Vicki had to admit she had never really talked much to Mrs. Richards. Her job at the desk gave her little chance to talk to the patrons as the other girls did. She smiled at them when they came in, and when they went out. Mrs. Richards never called herself for an appointment, but Vicki knew the voice of her maid well.

"Anything more you want to know about the gentleman?"

"Nothing."

They paid their checks and left. At the entrance of the Landseer building, Vicki paused a moment to look in. Then she remembered from Scott Jameson's note that he wasn't in the city.

Mrs. Richards' nephew . . . No wonder he had suggested Hugo's for their date Saturday night. He was used to dining there . . .

The note was still in her bag when she went home, but she couldn't make up her mind what to do about it, and she didn't show it to Carol as she thought she might.

(Continued tomorrow.)

Tree 'Wounds' Treated By Shoe Polish Dauber

The housewife with a few fruit trees in the yard can superintend the painting of pruning wounds on a tree with the help of a simple home-made device.

It is a shoe polish dauber attached to a bamboo or other pole long enough to reach the wounds left by the pruning saw or pruning pole.

To tighten springs in curtain rollers, hold the rollers firmly and with pincers tighten the end springs.

SETTLING HOLLYWOOD'S BIG FIGHTS

SINCE the inception of motion pictures, scenarists have devised innumerable situations in which one person or a whole group decided to settle things in their own way without any aid from the law. Exciting? Always.

Now the motion picture industry as a whole is doing the same thing—taking the law into its own hands. Perhaps this step was prompted by the "brain children" of its authors. Or the movement may have had an entirely different source.

However, one thing is certain. The motive was not excitement. Rather, it was a desire to deal quick and sure justice to all members of a gigantic industry.

It was just about six years ago that the Academy of Motion Picture Arts and Sciences came into existence with Douglas Fairbanks as its first president. While organized principally to settle disputes arising within the industry and to encourage advancement of the business as a whole, the Academy more or less concentrated on the latter function during the earlier years of its existence.

Now that has become its most important duty. It's safe to say that half of the 400 cases which have been settled by the Academy have come before it during the last 12 months.

An interesting case which shows just how smoothly and quickly the Academy machinery moves is the one of Pauline Starke vs. James Cruze.

During the early days of the talkies Cruze engaged Miss Starke for a leading role in "The Great Gabbo." According to Miss Starke, Cruze engaged her for a term of four weeks at a stipulated salary of $1500 a week but after a few days he replaced her with Betty Compson, then his wife, and paid Pauline no money whatever.

Cruze claimed it was impossible for him to use Pauline because she could not remember her lines. The actress filed suit against Cruze for $6000, claiming that she was due the full amount of her contract.

Two years after the suit was filed, there still was no settlement. So Pauline withdrew her suit and went before the Academy conciliation board. Two weeks later the case was settled in favor of the actress.

* * *

THE grounds for this decision were that at the time "The Great Gabbo" was produced nobody knew how well screen players could speak lines. That was a risk the producers had to assume in signing players. In addition, Miss Starke claimed that she never was given a real chance to prove that she could remember her lines.

The Academy conciliation system embodies three forms of procedure. And there is no recourse in the courts of law from its arbitration. According to the laws of the State of California, the findings of an arbitrating body are binding and cannot be reversed by a city, county or State court.

The forms of procedure are: (1) mediation; (2) conciliation; (3) arbitration.

Mediation is reconciling the opposing claims and appeasing the feelings of resentment which may have arisen between the parties at variance. The opinion rendered is not of binding force but only in the form of advice.

Conciliation by inquiry is to facilitate the settlement of disputes by elucidating the facts through an impartial and conscientious investigation.

Arbitration has for its object the settlement of disputes between parties by judges of their own choice and on the basis of respect for law. Recourse to arbitration implies the undertaking to submit in good faith to the award.

* * *

Pretty ANN DVORAK, whose disagreement with the Warner-First National studio was before the board for settlement.

THE normal procedure of the Academy conciliation board is first to attempt an adjustment through mediation. If unsuccessful, conciliation in a more formal manner follows. If necessary to go still farther, the board resorts to arbitration which is both formal and legally binding.

Fifteen members now sit on the conciliation board. Five men are elected each year for terms of three years each. Thus, the board always has 10 experienced members.

These judges are selected from the various branches of the industry and include three actors, three directors, three writers, three technicians and three producers. Under ordinary circumstances, five members are picked from the board to judge any single case.

However, many cases which come within the scope of the conciliation machinery never reach a hearing before this committee. Fully 85 per cent of them are adjusted in the earlier stages of Academy action.

The five branches of the industry represented on the Conciliation Board all have executive committees which easily dispose of a majority of complaints. In addition, there is an actor-producer representative who disposes of the minor grievances brought to the Academy by players.

PAULINE STARKE, who won a claim to $6000 back salary before the board.

Whenever possible, all complaints brought to the Academy, as well as their settlements, are kept secret. The purpose of the Academy is to effect a friendly adjustment of differences rather than to render a formal decision.

A rather widely publicized case recently settled by the Academy was the one of the RKO studios vs. Lee Tracy. Studio officials accused the actor of increasing production costs on "The Half Naked Truth" to the extent of $14,000 by unnecessarily holding up production.

They claimed that without warning or explanation he was absent from the studio for three days. As a result, they held back $15,000 of the salary due him for his work in the picture. Tracy claimed that he was ill and unable to work on the days he was absent.

The case was taken before the Academy Conciliation Board, which ruled that Tracy was entitled to his salary.

* * *

THE most widely publicized case yet settled by the Academy was the one of James Cagney vs. Warner Brothers. The dispute between the two arose last summer when Cagney demanded that his salary be boosted from $1400 per week to $2000 a week.

Studio executives refused to grant the increase, saying that he would have to abide by his contract. Cagney left Hollywood and went to Europe, saying that he would rather not work at all than to be underpaid. He further stated that unless the studio met his demands he would quit the picture business entirely and take up the study of surgery.

When he returned to Hollywood a short time ago, the Academy interceded in an attempt to bring about an amicable settlement between studio and actor.

Both Cagney and Jack Warner were invited to meet with a committee from the Academy Conciliation Board, consisting of Frank Capra, Fredric March, Lewis Stone, Cedric Gibbons, Ralph Block, Oliver H. P. Garrett, Henry Herzbrun, J. A. Ball, Joseph I. Schnitzer and Lester Cowan.

As soon as all had gathered in the conference room, Chairman Frank Capra said very solemnly, "Are both of you gentlemen sure that you can reach no agreement between yourselves?"

Warner looked at Cagney and Jimmy looked back at Warner. In unison they replied, "No, we aren't."

"Would you like to retire to the next room and see if you can iron out your difficulties by yourselves?" Capra asked.

Cagney and Warner stepped into an adjoining room. The committee sat tight, waiting for a verdict. Some hours later the actor and producer emerged, both smiling, and announced that they had reached an agreement. Just what that agreement was never was announced, but it is reported that they compromised on a salary of $1750—which Jimmy would have been receiving by this time anyway if he had stayed on the job.

For Quick And Easy Tinting You Must Use Tintex

It's As Simple As A-B-C To Make Your Faded Apparel Like New!

If you have ever rinsed an article after washing it, then you know how to tint with Tintex!

That's all there is — there isn't any more — to Tintexing. Four words explain it —"tint as you rinse".

Now that you know how very simple Tintex is to use, please remember this about Tintex colors—each is clear and brilliant in tone, long-lasting through many washings, and gives professional results on every fabric.

Start using Tintex—today—to restore faded color, or to give new color, to everything you wear! 35 colors from which to choose.

At all drug and notion counters 15¢

Tintex
..World's largest selling
TINTS and DYES

Design for a Child's Apron

HERE is a gay little apron, No. 44, which one should be able in an hour or two to finish. It is a regular little Sunbonnet Sue apron, which is well suited for the child in bright weather and gives an attractive dressed-up appearance. Pattern contains cutting chart and full instructions.

A new 32-page book showing more than 90 of the newest needle work novelties, many in actual colors, is available. The above pattern will be included free with each order for this book, which is 25 cents. Ask for Book "D." Single patterns are 10 cents each. Be sure to state number of pattern.

Inclose clipping of design wanted when ordering. Send letter and coin to St. Louis Post-Dispatch Needleart Department, 609 South Paulina street, Chicago, Ill.

Cheese Sandwiches

Twelve slices bread.
One-half cup cottage cheese.
Two tablespoons chopped onions.
Two tablespoons chopped celery.
Two tablespoons chopped pickles.
One-fourth teaspoon salt.
Four tablespoons soft butter.
Four tablespoons salad dressing.
Cream butter and dressing with fork. Add cheese and seasonings, spread on half the bread slices. Cover with remaining slices. Press firmly and cut in halves.

Hot Cloths

When hot compresses are being used in case of illness the best way to do them without burning the fingers is to hold an end of the cloth in each hand and dip the rest in boiling water. Then quickly twist the cloth at the ends in opposite directions.

Ham Loaf, Serving Six

Two cups chopped cooked ham.
One cup bread crumbs.
Two eggs.
One cup milk.
Two tablespoons chopped onions.
Two tablespoons chopped green peppers.
Two tablespoons chopped celery.
One-fourth teaspoon salt.
One-fourth teaspoon paprika.
One teaspoon chopped parsley.
Two tablespoons butter, melted.
Mix ingredients. Pour into buttered loaf pan. Bake 35 minutes in moderate oven. Unmold carefully, serve warm or cold.

The old worn sheet almost always has enough good in it to end its days as an ironing board cover.

Butterscotch Rolls

One and a half cups flour.
Three teaspoons baking powder.
One-eighth teaspoon salt.
Three tablespoons fat.
Half cup milk.
Mix flour, baking powder and salt. Cut in fat and slowly add milk. Pat soft dough until it is ¼ inch thick. Spread with butterscotch mixture.

Disagreeable Medicines.

If the liquid medicine you must take is disagreeable to the taste, hold a piece of ice in your mouth for a few minutes and then take the medicine. It will not taste nearly so badly.

MOTHS CANNOT EAT "STEUBENIZED FABRICS"
Only one application is necessary to permanently protect your rugs, furniture, clothing and furs. Guaranteed by insurance. Applied in your home without inconvenience to you by Bonded Service Men.
Colorless, Odorless Harmless
STEUBEN MOTHPROOFING SERVICE
4717 Delmar Bl. FOrest 1700

EATS EVERYTHING NOW
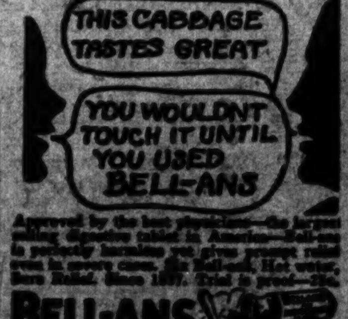

BELL-ANS FOR INDIGESTION

Inflation Is Here
Prices Must Go Up
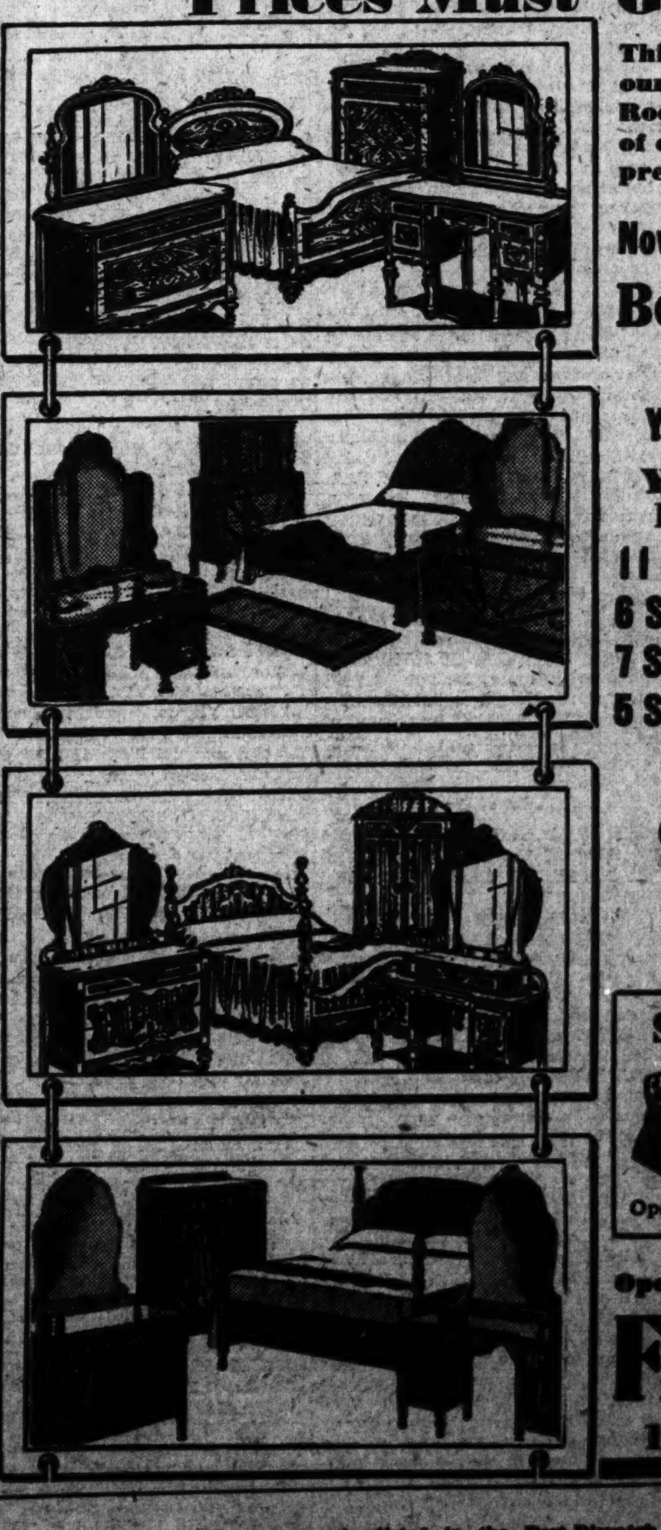
This has been decreed by our president, Franklin D. Roosevelt. Take advantage of our low prices while our present stock lasts.
Now Comes the Greatest
Bedroom Suite SALE
You Have Ever Seen
Your Choice of 29 Bedroom Suites
11 Suites formerly $89.50
6 Suites formerly $99.50
7 Suites formerly $129.65
5 Suites formerly $149.75
NOW
$59
Studio Couch
$15 VALUE
$9.95
Open into double bed or twin beds.
Open Every Night Till 9
FRANKLIN FURNITURE COMPANY
1030 FRANKLIN

Room vacancies listed in the Post-Dispatch bring tenants—and most advertisers in St. Louis know it is not necessary to do any other advertising to keep rooms rented.

DAILY MAGAZINE

Around Hollywood Studios
Chapter of "Sea of Glory"

A Racket Worked With Checks
Mrs. Post on Engagements

Ted Cook Views With Humo[r]
A Convalescent Boxer

SEA OF GLORY

By MARY C. McCALL

CHAPTER TWENTY-NINE.

Janet answered the door herself. Everything blurred before his eyes. He realized dimly that she was wearing something green.

"Hello, Scotty," she said casually, and walked into the living room. He followed her, and they sat down on the couch. Suddenly he felt awkward, self-conscious.

"Well," he said, "how are you?" He heard himself laughing, like a bumpkin who was shy, and wished he hadn't laughed.

"I'm all right. You had my letter?"

"Yes," he said. "Yes. Janet, it was great of you to write that."

"Oh," she said, "I just didn't want you to do anything you didn't want to, just because of me."

She wasn't quite at ease, either. She was fingering the hem of her skirt, looking at it hard, not looking at him.

"Cigarette?"

"Thanks." His fingers touched hers lighting it for her. Her hands were cold. She didn't look into his eyes when their faces were close like that. She used to, always.

"I chucked the darn expedition, you know," he said.

"Really. I saw something in the paper."

"Yes," he said, "it was all the silliest business anyway. I don't know why I got into it. Yes, I do. So I could get away from you, so far that I wouldn't be listening for the phone any more, hoping, hoping. There was a dinner of the backers and I got pretty tight and told them I thought the whole thing was a lot of hooey. Then, Saturday, Chapin called up to bawl me out and I told him I was through—through with the whole works, the job and the expedition and everything."

* * *

SHE got up, found an ash tray and set it down between them on the couch. She seemed to him to be lingering over each separate movement, and he found himself doing that, too.

"Well," she said, "I'm glad you did that, Scotty. I think you'll be much happier."

"Yes," he said, "I guess I will. It was sweet of you to write that letter."

"Oh, that," she said; "that was nothing."

That was nothing. He'd thought it was so much. He'd thought it meant that everything was all right. Why were they sitting here like strangers? Didn't she care for him at all any more? Didn't she share this persistent aching need he'd had for so long?

"Janet," he said, "can't we go back together again?" She didn't even need to speak. If she'd just look at him and smile he'd take her in his arms. But she didn't look at him.

"I don't know, Scotty," she said; "we'd have to get things straightened out."

"Janet, don't you want me any more?"

She acted as if she didn't hear. "We had some bad times. I couldn't face any more of those quarrels. It's better like this."

"But, Janet, they weren't important."

She looked up quickly. "Yes, they were. To me, anyway. We're not the sort of people who can quarrel and not have it mean anything. Oh, I don't know. What are you going to do now?"

"Look for a job. Something I can do. There's a firm of consulting engineers here in town—you know, George Westing's firm. I think they'd take me in. I wouldn't make much, of course, but we must have saved quite a bit."

"Yes," she said. "We did. I don't know"——

"Darling," he said, "please, won't you take me back? You know we love each other, Janet. I want you so badly."

"Not like that, Scotty."

"What do you mean? Darling!" She put her hand on his arm. "We've got to get back where we were, Scotty."

"We are back. All the trouble—"

"No," she said. "We haven't been friends for so long. Not for—not for a year."

"Janet, you musn't say that. Think of Bermuda."

"Yes," she said, "I know. We've been lovers and then we quarreled all the time."

"But we won't——"

"You can't just wish away everything, Scotty. It would be so easy for us to go back together."

"Yes," he said. So easy, so wonderful, to ease this terrible loneliness.

"But we musn't, Scotty."

"Why not?"

"You know why not, if you think."

"No, I don't. No, I don't. I just know that I want you so. Janet, I've been half crazy."

"Yes," she said, "so have I, and it's terribly hard to think when you want some one so much."

Then it was still the same.

"Janet!" He moved over close to her, put his hand on her shoulder.

"No, please, Scotty. Can't you see? If we go back now, it may not last. We may get hurt again. I can't have it happen to me again."

* * *

HE took his hand away. "I see," he said. "Well, then what can we do? What can I do to show you it's all right?"

"We've got to know, both of us," she said. "We've got to be friends again. I don't know whether you'd be willing to try. You probably think I'm being silly about this, that I'm posing, keeping you off like this."

"No, I don't."

"But, Scotty, I'm so sure that it's the only thing for us. Let's see each other just—just as if we weren't married."

"But, Janet, it's so hard——"

"Yes," she said, "I know. Terribly hard for me, too. But you do see, don't you?"

"Yes," he said. He did understand. She was right. But that meant that he couldn't have her now. Maybe not for a long time. But then they'd be sure.

"I'm sure in my own mind that it was just all that publicity business that made trouble for us. Every time we quarreled it was about that, and it's all finished now."

"Yes," he said. "Thank God it is. I'm through. That was it, darling; they wouldn't leave us alone. Most people don't have that to worry about. It was just that. Normally we'd get on all right, beautifully, just like it's always been since we were kids."

For a minute hope flared up in him. Perhaps if she agreed that it was just that artificial business, the ballyhoo which had made trouble, and that was all over now, then she wouldn't feel they needed to wait before she took him back. Then he was ashamed of that hope. Janet was absolutely right. They had to wait until they both knew that their love was solidly grounded. He ought to be adult enough to think beyond this insistent physical loneliness.

"Well," she said, "that's that. Suppose you don't go to work for a while, and I won't take that job. We've got enough to go on for a long while and to look after your mother, too. We'll just play together, have good times the way we used to."

"All right," he said. "I've got the car. Would you like to go for a ride, now, I mean?"

"Yes," she said, "that'll be fun. You go get it."

He sang to himself getting the car out of the garage. At least he was with her again. He could see her and hear her voice. That was so much better than having her so far away, not knowing what she was thinking or doing, having her angry with him. Maybe it wouldn't be so very long before she was sure enough to take him back. It was going to be hard. "Let's see each other as if we weren't married." They could say that, but they were married just the same and no amount of pretending could erase the intimate knowledge they had of each other.

They drove a long way, talking all the time. They had so much to tell each other.

"So Van came down to the apartment and we got talking over this cock-eyed expedition. There's no bunk about him. He had it sized up for what it was—just a publicity racket. Then as we were going your letter came. When I read that, I knew I was through being a trained seal. I got up at that dandy banquet and spoke my mind."

"But, Scotty, a submarine. It's too absurd. How did they ever rope you in?"

"Well." He was careful not to look at her; he concentrated on his driving. "If you want to know, I was so crazy lonely for you. I kept listening for the phone all the time, watching the mail. It was dumb of me, I know, but——"

"Yes," she said, "I know. I did the same thing."

* * *

HE couldn't talk any more. She'd felt just the same way. She'd missed him as much as he'd missed her.

"Oh, Scotty, your poor mother!" She was talking quickly. That silence frightened her, too. He could tell that. "She cried on me and reasoned with me. She was convinced that it was all my fault. She kept asking me whether you'd done anything wrong. I couldn't seem to make her understand——"

"I know," said Scotty. "Mom doesn't understand very much about us. You see, Dad died so soon and she was very young, just a kid. She was all wrapped up in him."

"I'm afraid I couldn't ever be like that. Blind devotion isn't my line."

"No, thank Heaven," he said.

He wanted to put his arms around her, and he realized that he mustn't do that. It wasn't natural, driving like this, not touching Janet. If he could just put his arm around her he wouldn't think so much about it, but because he couldn't it filled his mind so he found it hard to talk to her naturally. Surely there wasn't any harm in that. He'd do that even if they weren't married. He took one hand off the wheel and then put it back again. No. Even casual contacts had to be ruled out if they were to see each other at all.

"I can't stay on in that apartment with Mom and Cousin Edna," he said. "That woman drives me nuts. She can ask more questions to the minute. I think I'll get a room at the hotel."

"Yes," she said, "I would. Your mother will keep wondering——"

Wondering why we don't live together when we're married and we love each other. Why can't we? This is too hard. It's all forced, unnatural. How can I be close to you day after day and not touch you when I want you so?

"Yes," he said, "I think I'll go to a hotel in the morning. Would you like to go swimming tomorrow? We could drive somewhere and have lunch."

"I'd love that. I haven't done much swimming this summer."

"No, neither have I." Because I wanted you with me. Because I wanted to lie beside you on the sand afterwards and see the sun on your hair.

He left her at her door.

"Good night, my dear. I'll see you in the morning."

"Good night, Scotty."

For just a minute they stood there on the step, looking at each other. Then he got into the car as quickly as he could and drove away.

The next morning he told his mother he was going to a hotel. They were having breakfast together in the little dining alcove off the kitchen. It was hard to tell her. She liked having him home; he knew that. There was a bright yellow cloth on the little table and a bowl of nasturtiums. The sun shone on the glasses. She took such trouble to have everything nice, but he couldn't stay here. He couldn't face Cousin Edna's questions every evening. She'd be wondering about him and Janet.

* * *

"MOM," he said, "I saw Janet yesterday.

"And it's all settled, your little trouble, whatever it was?"

"Not exactly," he said. "Janet feels—we both think we want to wait a little before we go back together again. I'm going to see her every day. We want to try to get back to the way things used to be."

"You mean she's going to stay on at her parents'?"

"Yes," said Scotty, "for a while."

"Really, Scott, I can't understand Janet. I know you've been lonely for her, and her place is with you."

"No, it's not," said Scotty. "I mean we've got to get this straightened out. We have to be really sure everything's all right before we—— This is the only way. So you see I may be a long time, six weeks, or maybe even a couple of months."

"Of course it makes me very happy to have my boy at home."

How he wished she hadn't said that! Now he'd have to hurt her.

"Mom, I thought—having me here makes it pretty crowded for you and Cousin Edna, so I thought I'd just go down to a hotel."

"Oh, Scott, you mustn't do that!"

"Yes, Mother, I'd like it better that way. I'll be in to see you all the time, but I'd rather go downtown."

"But, Scott, what will people say —Janet here and you"——

"I don't care much what people say, Mom. I did for a while, and it messed things up for me pretty thoroughly. You understand about the room, Mom."

"Yes, dear, if that's what you want—only"—— She got up suddenly and ran out of the room, dabbing at her eyes with a handkerchief.

Poor Mom; if she'd only look at things clearly, without getting all emotional about them. He was always making her unhappy and he didnt' mean to. She ought to have had a different kind of man for a son, someone she could understand.

Scott took a room at a hotel and unpacked his suitcase there before he called for Janet. It was a nice enough room. He'd be free of Cousin Edna here, and poor Mom being querulous about him and Janet.

Scotty and Janet found a beach that was deserted. The water was cold.

"Race you," said Janet.

He let her get ahead of him and then beat her by a hand's length to the float.

"Wait a minute," he said. "I'll shin up and give you a hand."

"Don't need a hand," she said, but she slipped backward when she thought she was safely up, and they both laughed.

"You see, smarty," he said, and held out his hands to her.

(Continued Tomorrow.)

Look Out! IT'S A RACKET

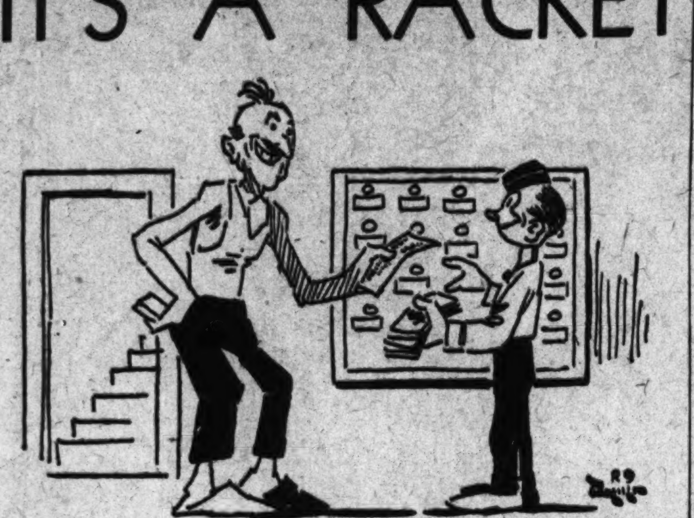

DETECTIVE PATRICK MICHAEL TIMOTHY HOGAN, like his name, covered a large territory. Seen from the rear he was a broad bulk. A wide expanse of back swelled into a thick neck, on top of which a black derby rested on outspread ears. Hogan's besetting virtue was patience. He could wait for hours or days or months, as steadfast as Gibraltar, without a motion of face to indicate he was waiting for anything or anyone.

He knew now, as he stood in a store across from the Elite Poolroom, that he might have to wait several days. But eventually Willie the Checker would appear, and then—

Willie appeared and Hogan rattled some handcuffs in his ear. "Come along, Willie. That man is here."

Willie the Checker was quick to object. "You guys ain't got nothing on me. I'm going straight."

"Sure you are," Hogan soothed him, "straight down to the Bureau of Identification. Fifty druggists have made complaints and it sounds like you. It's a smart one you got. You go in the hallway of an apartment building and pick a name off the mailbox. Then you dash out and phone the nearest drug store. You order, in the name of the tenant, some cigarettes. Then you add, 'Tell the boy to bring change for twenty dollars.' You duck back to the apartment building and get up in the hallway. When the boy comes to the door, you meet him. And, Willie, you are in your shirt sleeves and carpet slippers, just like you lived there. The kid never makes an objection when you take the change and hand him a check with the tenant's name on the dotted line. Then you beat it back up in the hall and put on your shoes and coat. The druggist is left to moan over his bum check."

Sweet Potatoes and Apples.

Boil four sweet potatoes for 10 minutes. Slice into a buttered casserole a layer of sweet potatoes, then a layer of raw apples, sliced thin. Sprinkle each layer with granulated sugar and dot with butter, making the last layer of apples. Add more sugar and butter and a sprinkling of cinnamon. Cook in a moderate oven until apples are tender.

Duck Sandwiches

A dandy Sunday night's supper using up the remains of the duck. Mix together two cups chopped cooked duck, one-half cup chopped celery, one chopped pimento, one-half cup chopped English walnuts and sufficient mayonnaise to bind together. Use as a filling between slices of buttered toast, adding a lettuce leaf to each sandwich. Garnish with slices of tomato or a little cup of apple sauce.

GOOD TASTE

By EMILY POST

Engaged and Married

Dear Mrs. Post:

MY FIANCE'S relatives are calling on me soon, for the first time. What shall I do and say when they come, and after their visits, what are my duties to them?

Answer: Behave as you would to any other friendly neighbors when they come to see you. Above all, be simple and natural and friendly. Try not to think about yourself. A few days after their visit, you go to see them.

EMILY POST

Dear Mrs. Post: I am going to marry for the second time, although I am now only 24 years old. Is it improper for my parents to announce my engagement in the local newspaper? I know that I must not wear white and orange blossoms, but are there any other limitations set upon a second marriage? And after the wedding may my parents send out announcements for me?

Answer: There is no reason why the announcement of your engagement may not be made, as you suggest. Wedding announcements are exactly the same for a second marriage as for a first. You may wear white with a hat and carry white flowers. The ban is only against a veil and orange blossoms. Good taste also limits the number of your attendants to a maid (or matron) of honor. And it is not in best taste to have a very elaborate wedding.

My dear Mrs. Post: We have been married two years and are now ready to make the fact known. Up to this time only our parents knew our secret. What would be the best kind of announcement to make since the marriage took place such a long time ago?

Answer: The announcements are the same as any other announcements excepting that the date is two years earlier. If you don't want to give this information, you can leave it off, but it is apt to cause more comment than giving it frankly.

Dear Mrs. Post: (1) My fiance says the "best man" in the wedding party is not supposed to be a married man. I say that this fact has nothing to do with it at all. (2) Also, please tell me whether the best man and the maid of honor may be a brother and sister.

Answer: (1) You are right. (2) Entirely a question of the bride's and the bridegroom's choice.

(Copyright, 1933.)

Marked Clothes.

Girls who go away to school require some sort of identification marks on their underwear and linens. If put on by the owner the marks may be kept small and placed in obscure places. Dip the place to be marked into cold starch and then press with a hot iron. This will give a smooth stiff surface that can be written on readily, using a pen and indelible ink.

In HOLLYWOOD WITH LOUELLA PARSONS

HOLLYWOOD, May 4.

THE nimble-footed Fred Astaire, without Adele, who is now Lady Cavendish, is coming to Hollywood. His agents have been negotiating for quite a spell with our studios. Radio finally signed him for "Flying Down to Rio," a musical comedy. Marc Connelly, playwright, is returning to Hollywood. His last experience here wasn't so pleasant. He didn't like doing nothing and getting paid for it. The movies have changed since those foolish days and he will find that he can earn his salary now. The long list of actors filing into the Mascot studios the past 14 days might be a pioneer movie parade. Nat Levine, who is producing "Hanged If I Do" with Victor McLaglen, went out on the highways and byways and signed with a reckless hand people we haven't heard from in a long time. There are such old-timers as Noah Beery, William Desmond, Tully Marshall, Edmund Breese, J. Farrell MacDonald, Henry B. Walthall, Philo McCullough, Fred Malatesta and Lois Wilson.

* * *

Chatter in Hollywood: Seems that the Ann Harding-Alexander Kirkland romance has been going on for some time. Ann has a great fondness for the young blond actor, who is about her own age, although he has been reported as being much younger. He has a house at the beach and when he comes into town he has been in her company and at her house for dinner. Whether they will marry or not is problematical. A burnt child dreads the fire and those who know Ann realize how cut-up she was when Harry Bannister decided in favor of a career instead of matrimony.

* * *

A line or two: Some of these mothers look as young as their daughters. Take Ann Lear, Ann Dvorak's mamma. She is extremely pretty and attractive. At one time she was a well-known screen actress and now she is returning to the screen after some years' absence to play a part in "Disgraced" for Paramount. The world's most prolific writer, Owen Davis, has just sold his play, "The Ninth Guest," to Columbia.

FRED ASTAIRE . . . *Hollywood has signed him at last.*

* * *

Snapshots of Hollywood collected at random: Wallace Beery had a day off and went trout fishing. William Haines has designed and decorated a dressing room for Franchot Tone. Dorothy Jordan waited nearly 15 minutes for Merian Cooper for dinner at Levy's Tavern. He was busy at the studio. Constance Bennett said "au revoir" to her Marquis and promised to meet him in Honolulu. Louis Calhern and his bride busy receiving congratulations from friends at the Beverly Hills Brown Derby. Sally Blane said a touching farewell to Bruce Cabot before she left for New York to join the Earl of Warwick. She and Cabot were at the Little Club at the Ambassador together. The Lew Ayres-Ginger Rogers romance is progressing nicely. Buddy Rogers escorted Janet McLeod. Her former boy friend, Randolph Scott, was there with another gal.

Antoine of Paris Gives Hairdressing Advice

Emphasis of individuality should be one of the chief objects of women in their search for beauty, declared Antoine of Paris yesterday, who stopped off for a few days in St. Louis on the way to Hollywood.

He is meeting St. Louis women and advising them on the particular style of hairdressing best suited to them, in the beauty salon of Stix, Baer & Fuller.

No imitation of another's style or beauty is half as effective as the flowering of one's own through understanding of the best methods to bring out that particular type, Antoine says.

Women's beauty and charm, he believes, are more important now than ever before, to offset the ugly materiality developed by the depression.

Antoine, who is world-famous, has been decorated by several foreign governments for his contributions to art and beauty. He is a sculptor, a licensed air pilot, winner of swimming records and an amateur boxer of note. It is his first visit west of New York City.

TOMORROW'S HOROSCOPE

» by WYNN «

For Saturday, May 6.

FIRST of two days for checking up on insurance, autos, stocks, bonds and other items of estate. A jiggly day, conflicts between the old and the new of the recent past apt to call for decision; be wise or get good advice.

The Last Stronghold.

The brotherhood of man is now on the political threshold of the world; but the old regime of selfishness and exploitation is still alive and defending its old position, even though it totters. Money is the last stronghold of the old order in present day conditions. That is, money as itself alone, money without what it represents, is doomed; soon our children will be taught the truth; that it is more important to find out how a man got his money than to learn how much of it he has. These are considerations that the coming economics convention at London should respect, or all its work will have to be done over. Selfishness would have less to say in August than in June. If they start it too soon, I hope it lasts till August. That will help.

Your Year Ahead.

A year of tests and strains that will reveal your strength and development so far, if today is your birthday, lies down the path ahead. Don't let go and try to coast to the bottom—you might go further than that. Guard money and personal well being during May, December and January. Don't try too hard to be the object of desire. Avoid danger: January 11 to 16, and May 3 to 13, 1934.

Tomorrow.

Getting better for business and financial plans; avoid accidents in evening.

RADIO PROGRAMS fo[r]

St. Louis stations broadcast on the following channels: KSD, 550 kc.; KMOX, 1090; KWK, 1350; WIL, 1200; WEW, 760; KFUO, 550.

At 12:00 Noon.

KSD—Magic of Speech.
KMOX—Talk by Commander W. C. Graham, U. S. Naval Reserve, on "How to Get a Job."
WIL—Dance orchestra.
WEW—Talk.

At 12:15.

KFUO—Devotion. Rev. E. A. Schack. Organ.
KMOX—Talk.
WEW—Oklahoma Jack's orchestra.

At 12:30.

KMOX—Round-Towners' quartet.
KWK—Talk; Ivy Scott, soprano.
WIL—Ray and Bob.

At 12:45.

KMOX—Town and Country Ensemble.
KWK—Sisters of the Skillet.
WIL—Melody Review.
WEW—Lillian Clarke, soprano.

At 1:00.

KSD—Sonata recital.
KMOX—Buddy, Zeb and Otto and Gay Lee.
WEW—Musicale.
KWK—Betty and Bob.
WIL—Orchestra.

At 1:15.

KSD—Famous Loves.
KMOX—Tallyho, pianist.
KWK—Artists' parade.
WIL—Dorothy Mae's orchestra.

At 1:30.

KSD—Women's review. Talk on "New Trends in Camping," by Jay Bryan Nash, professor of education at New York University. Claudine MacDonald and Mariani's orchestra.
KWK, KMOX—Baseball game.
WIL—Orchestra.
WEW—Travelogue talk.

At 1:45.

KMOX—Exchange Club.
WIL—Melodies.
WEW—Sam Banet, pianist.

At 2:00.

KSD—Soloist.
WIL—Police releases.

At 2:15.

KSD—Lew White, organist.
WIL—Folk music.

At 2:30.

KSD—Echoes of Erin; Joe White,

Hires RJ Root Beer

RJ Your Guarantee of Real Root Juices

When at the fountain, ask for this delicious beverage by name. Genuine Hires R-J Root Beer costs you no more than cheap, oil-flavored imitations. So always ask for Hires R-J Root Beer, not for "root beer".

GRADWOHL'S "NEW DEAL" AUCTION SALE
TWO SALES DAILY
FREE GIFTS During This Sale
Reducing Our Stock $100,000.00
Just select the article upon which you wish to bid and the auctioneer will put it up for sale.
CASH or CREDIT
On any article in our store. Just make a small deposit.
DIAMONDS
Watches, Jewelry, Clocks, Silverware, Costume Jewelry, Etc.
Auctioned Off to Highest Bidder
MAKE Your Own PRICES
This is positively the biggest clean-up event in the history of the Jewelry business. Make your own prices NOW but after this sale, prices will go back to normal.
WE ARE NOT GOING OUT OF BUSINESS
HERMAN SPARBER and Associates, and ARTHUR CROWELL, Auctioneers
Gradwohl JEWELRY CO.
621 LOCUST ST.

HILL-BEHAN LUMBER CO.
6500 Page Ave. Phone PArkview 1000
4458 Gravois Phone RIverside 3800
1527 North 14th St. Phone CEntral 1620
3724 Oxford Ave. Maplewood, Mo.
1420 N. Sarah JEfferson 2492
8440 St. Charles Rock Rd. Phone WAbash 77

Prices That Save You Money
LAWN FENCE
Copper bearing galvanealed process. Single picket. In 165-ft. rolls
36-in. high, ft. 5½c
42-in. high, ft. 6½c
48-in. high, ft. 7½c
Cut pieces 1c per foot more
Ornamental Gates
Double Picket Ornamental Top Walk Gates
36x36..$2.15 36x42..$2.50

High Quality at Unusually Low Prices
SCREEN DOORS
Full 1¼-inch white pine, with black screen wire.
2.6x6.6, $3.40 2.10x6.10 $3.75
2.8x6.8, $3.60 3x7, $4.00
Other Doors, $1.49 to $4.25
Doors are made with thoroughly seasoned hardwood dowels. The dowels are forced into the mortises with an automatic power press and glued with a special brand of glue that is waterproof. It is impossible to remove the dowels from the mortises except by breaking the stock.

SCREEN WIRE
In Full Rolls 100 Lineal Feet
12-mesh, black Per sq. ft. 1 3/5c
14-mesh, galvanealed Per sq. ft. 2 1/10c
16-mesh, bronze Per sq. ft. 4 1/4c
Cut Pieces Slightly Higher
WHITE PINE SCREEN STOCK
With beading attached, 100 ft... $1.50

STEEL FENCE POSTS
These Posts are treated with a rust-proof primer, baked enamel finish, which protects these posts a great many years. Posts must be seen to be appreciated.
5½ ft. 25c
6 ft. 30½c
6½ ft. 32c
7 ft. 34c

LUMBER BARGAINS
2x4—1½c per Lineal Ft.
2x6—2c per Lineal Ft.
2x8—2c per Bd. Foot.
2x10—2c per Bd. Foot
1x8 Sheeting Boards, 1½c Lineal Foot.
1x10 Sheeting Boards, 1½c Lineal Foot.
1x12 Sheeting Boards, 2½c Lineal Foot.
All New Yellow Pine

WINDOW SHADES
Holland Cloth. Installed on your old rollers, any width up to 40x84 inches—includes new cord, bottom stick—ALL FOR ... 50c
10c Extra for Striped Cloth.

Black Screen Enamel
Every Screen should be painted before put to use. Now is the time.
Pints, 30c, Quarts, 49c

JOHNSON'S FLOOR WAX
For polishing hardwood floors and automobiles.
Pint Bottle, 47c
Quart Bottle 83c

STEPLADDERS
Rod brace under each step; 5 ft. 78c
EXTENSION LADDERS
20 to 40 ft.; oak rounds—per foot, 22c

BERRY BROTHERS LIQUID GRANITE FLOOR VARNISH
QUARTS $1.05 ½ GALLON $1.90
GALLON $3.60

Spading Forks
4 tines; heavy, with steel hardwood handle........ 59c

GUTTERING and SPOUTING
Heavy 26-gauge Galvanized Guttering. Slip joints. No soldering needed.
4-inch ... 55c 5-inch ... 60c
ELBOWS DOWNSPOUT
2-inch ... 16c 2-inch ... 50c
3-inch ... 18c 3-inch ... 60c

SAND'S GAS WATER HEATER
Double Copper Coil
SPECIAL PRICE $3.19

FREE DELIVERY—PHONE NEAREST STORE
Open Saturday Till 8 P. M.
Lumber at Retail for Every Purpose
Open Saturday Till 8 P. M.

Post-Dispatch Classified advertisements rent rooms. The Post-Dispatch is read in far more homes in St. Louis than can be reached through any other newspaper.

ADVERTISEMENT

NEW YORK'S RADIO MYSTERY MAN NOW COMES TO YOU

Nobody knows his name—but thousands tell him their secrets! They ask his friendly, helpful, sympathetic advice on intimate questions of Love —of Happiness—of Health. What power does he have which could bring the biggest flood of letters of any program on the big eastern station where he has been appearing—what power could make seven thousand jam the streets outside Mecca Hall in New York where he made a personal appearance? Hear for yourself, on a nation-wide broadcast. Tune in station KMOX, at 9 a. m. (C. S. T.) Monday through Friday and 6 o'clock Wednesday evenings and hear

"The voice of experience"

"THERE IS NO BETTER P[...]

WITH A STEIN ON THE [...]

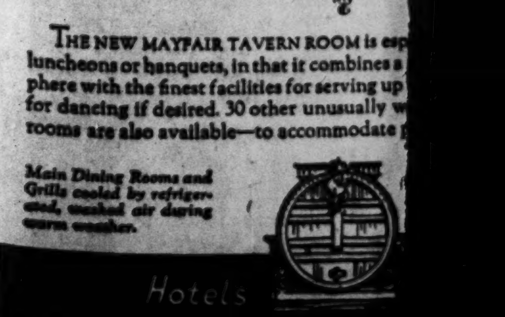

HAPPY DAYS are here again—[...] and Lennox invite you to re-liv[e ...] day in their grills or dining ro[oms ...]

Order a foaming stein and pret[...] dinner—as you like. Service is p[...] and of course you know the fo[od ...]

THE NEW MAYFAIR TAVERN ROOM is esp[...] luncheons or banquets, in that it combines a [...] phere with the finest facilities for serving up [...] for dancing if desired. 30 other unusually w[...] rooms are also available—to accommodate [...]

Main Dining Rooms and Grills cooled by refrigerated, washed air during warm weather.

Hotels MAYFAIR and [...] in Saint L[ouis]

Ted Cook Views With Humor
A Convalescent Boxer

Easily Made Dress Pattern
Selections on the Radio

RADIO PROGRAMS for TODAY

St. Louis stations broadcast on the following channels: KSD, 550 kc.; KMOX, 1090; KWK, 1350; WIL, 1200; WEW, 760; KFUO, 550.

At 12:00 Noon.
KSD—Magic of Speech.
KMOX—Talk by Commander W. C. Graham, U. S. Naval Reserve, on "How to Get a Job."
WIL—Dance orchestra.
WEW—Talk.

At 12:15.
KFUO—Devotion. Rev. E. A. Schack. Organ.
KMOX—Talk.
WEW—Oklahoma Jack's orchestra.

At 12:30.
KMOX—Round-Towners' quartet.
KWK—Talk; Ivy Scott, soprano.
WIL—Ray and Bob.

At 12:45.
KMOX—Town and Country Ensemble.
KWK—Sisters of the Skillet.
WIL—Melody Review.
WEW—Lillian Clarke, soprano.

At 1:00.
KSD—Sonata recital.
KMOX—Buddy, Zeb and Otto and Gay Lee.
WEW—Musicale.
KWK—Betty and Bob.
WIL—Orchestra.

At 1:15.
KSD—Famous Loves.
KMOX—Tallyho, pianist.
KWK—Artists' parade.
WIL—Dorothy Mae's orchestra.

At 1:30.
KSD—Women's review. Talk on "New Trends in Camping," by Jay Bryan Nash, professor of education at New York University. Claudine MacDonald and Mariani's orchestra.
KWK, KMOX—Baseball game.
WIL—Orchestra.
WEW—Travelogue talk.

At 1:45.
KMOX—Exchange Club.
WIL—Melodies.
WEW—Sam Banet, pianist.

At 2:00.
KSD—Soloist.
WIL—Police releases.

At 2:15.
KSD—Lew White, organist.
WIL—Folk music.

At 2:30.
KSD—Echoes of Erin; Joe White, tenor, and orchestra.
WIL—Dick Ryan, baritone.

At 2:45.
KSD—Lady Next Door.
WIL—Studio.

At 3:00.
KMOX—String ensemble.
KFUO—Proofreader, Prof. M. S. Sommer.
WIL—Fletcher and Zinzer.
KWK—St. Thomas Boys' Choir.

At 3:15.
WIL—Charles Irwin, songs.
WEW—Ballad songs.
KWK—Concert Favorites.

At 3:30.
KMOX—Organ recital.
WIL—Orchestra.
WEW—Gerald Cowan.
KWK—Larry Larsen, organist.

At 3:40.
KSD—Piano Soloist.

At 3:45.
KSD—Baseball scores; Fairy Tales.
WEW—Margaret Schoen.
WIL—Orchestra.
KWK—Musical moments.

At 4:00.
KSD—Concert by Meyer Davis orchestra.
KMOX—Dancing Echoes.
WIL—Russell Brown, songs.
WEW—Eddie Utt.
KWK—Talk, Robert Fechner.

At 4:15.
KMOX—Dorie Shumate and organ.
WIL—Musicale.
WEW—Book Review.
KWK—Musicale.

At 4:30.
KSD—Baseball scores; "Betty Boop;" Mae Questal.
WIL—Musical Minute Men.
WEW—Musicale.
KMOX—String ensemble.
KWK—Dance Masters.

At 4:45.
KSD—Clem McCarthy will discuss Kentucky Derby prospects.
WIL—Oriental program.
WEW—University program.

At 5:00.
KSD—Baseball scores; Borah Minevitch and his harmonica band.
KWK—Dinner concert.
WLW—Amos and Andy.
KMOX—Little Jack Little.
WIL—Kathryn Hamilton, songs.
WEW—Children's program.

At 5:15.
KSD—Travel talk, Berton Holmes
KMOX—Buck Rogers.
WEW—Troupers.
WIL—Dance Melodies.
WLW—Gene and Glen.

At 5:30.
KWK—Concert ensemble.
KMOX—"The Devil Bird."
WIL—Three Ebony Dots.
WEW—Orchestra.

At 5:45.
KSD—Piano soloist.
..WENR, WOW, WDAF—The Goldbergs.
KWK—Frank and Ernest.
KMOX—Boake Carter.
WIL—Songs.
WLW—Beulah Ambach.

At 6:00.
KSD — Jessica Dragonette and Cavaliers quartet, piano duo, Rosario Bourdon's orchestra.
KWK—Phil Spitalny's orchestra, vocal ensemble, instrumentalists.
KMOX—Nino Martini, tenor, and Howard Barlow's Symphony orchestra.

Berenice .... Cesti
Spinning Wheel .... Saint-Saens
Separazione .... Sgambati
Dance .... Grieg
Alas, That Spring Should Vanish —Harrington
Overture to "Le Roi l'a Dit" ...... Delibes
La Donna e Mobile, from Rigoletto .. Verdi

WIL—Serenaders.
WEW—Talk.
WGN—Concert orchestra.

At 6:15.
WIL—Bobby Stubb's music.
WEW—Garland Curl.

At 6:30.
KMOX—Old Tavern Keeper.
KWK—Dr. Herman Bundeson. Talk on "Diabetes."
KMBC, WHAS, WCCO—Carson Robison's Orchestra.
WIL—Sparklers.
WEW—Talk.

At 6:45.
KMOX—String ensemble.
WIL—Morris Sisters and Orchestra.
KWK—Howard Thurston, the magician.

At 7:00.
KSD — "Musical Grocery Store," Jeannie Lang, Tom Howard, Herbert Polesie, quartet, and Harry Salter's orchestra.
WSM—The Vagabonds.
KMBC, WHAS, WCCO—Irvin S. Cobb.
KMOX—Ruth Nelson, organist.
WIL—Variety program.
KWK—Echoes of the Palisades concert. Archer Gibson, organist, and chorus.

At 7:15.
KMOX—Buddy, Zeb and Otto.
WIL—Mr. Fixit.
KMBC, WHAS, WCCO—Betty Barthell, Eton Boys and Freddie Rich's orchestra.

At 7:30.
KSD—Leo Reisman's orchestra; Lee Wiley and William Scholtz, songs.
KMOX — "The Inside Story," Edwin C. Hill will interview Grace Moore, opera singer, and Shilkret's orchestra.
KWK—Phil Baker and Peggy Cartwright, actress; Harry McNaughton; Roy Shield's orchestra; male quartet and the Neil Sisters, harmony trio.
WIL—South Americans.

At 8:00.
KSD—"Big Six of the Air," Jack Benny, Mary Livingstone, James Melton, tenor, and Frank Black's orchestra.
KMOX, KMBC, WHAS, WCCO, WOWO—Musical revue, Barbara Maurel, contralto; Crane Calder, basso; Reis and Dunn; chorus and Nat Shilkret's Orchestra.
WIL—Russo's Orchestra.
KWK—Sport Review.
WMAQ, WCKY—"Music Is My Hobby."

At 8:15.
KWK—"Black and Blue."
WIL—Eb and Zeb.
WCKY, WJZ—Irene Franklin, comedienne, and Jerry Jarnagin, pianist.

At 8:30.
KSD—Luxembourg Ensemble.
KWK—First Nighter, "Page the Thief."
.WIL—Andy Schriener, mandolinist, and Janice Smith, pianist.
KMOX—Adventures of Jimmy Allen.
WLW—Puddle Family.

At 8:45.
KMOX—Freddie Rich's orchestra.
WIL—Melodies.

At 9:00.
KSD—Radio City Variety program. Richard Halliburton, author; soloists and Charlie Previn's orchestra.
WIL—Cecil and Sally.
KWK—Amos and Andy.

At 9:15.
WIL—Music.
KMOX—Health talk; music; talk, Edward Meade.
KMBC, WHAS—Do Re Mi trio.
KWK—Artists' Parade.
WGN—Dream Ship concert.

At 9:30.
KFUO—Bible study, Prof. Th. Laetsch.
WIL—Syncopators.
KWK—Violinist and String Orchestra.
KMOX—Art Gillham, pianist.

At 9:45.
KMOX—Abe Lyman's orchestra.
WIL—Rhythm Strings.

At 10:00.
KFUO—Talk, Thomas Coates. Music.
KMOX—George Hall's orchestra.
WIL—Serenader.
KWK—Duke Ellington's orchestra.

At 10:15.
KMOX—France Laux, organ.
WIL—Orchestra.
WLW—College of Music recital; soloists, Betty Barbour, 'cellist, and Virginia Duffey, pianist.

At 10:30.
KSD—Dance music.
KWK—Teddy Black's orchestra.
KMOX—Pre-Derby dance, Barney Rapp's orchestra, from Louisville, Ky.
WIL—Dance music.

At 10:45.
WIL—Studio soloists.

At 11:00.
KSD—Dance orchestra.
KMOX—Joe Reichman's Orchestra.
KWK—Earl Hines' orchestra.
WSM—Johnny Payne, pianist.

At 11:15.
KMOX—Bobbie Meeker's Orchestra.

At 11:30.
KSD—Late dance music.
KMOX—Joe Reichman's orchestra.
WLW—Moon River Concert.

At 11:45.
KMOX—Meeker's Orchestra.

At 12:00 Midnight.
KMOX—Joe Reichman's Orchestra.

At 12:15.
KMOX—Organ recital.

Jessica Dragonette, Tom Howard, Jack Benny, Lee Wiley on KSD Tonight.

KENTUCKY DERBY prospects will be discussed over KSD, at 4:45 today, by Clem McCarthy, who will be the chief announcer for the NBC network descriptions of the race tomorrow.

KSD's bill tonight will include Jessica Dragonette and the Cavaliers, at 6 o'clock; Tom Howard and Jeannie Lang, at 7 o'clock; Leo Reisman's orchestra and Lee Wiley, at 7:30; Jack Benny, at 8 o'clock; the Luxembourg Ensemble, at 8:30; Vincent Lopez' orchestra, at 9 o'clock; Harold Stern's orchestra and other dance music from 10:30 to midnight.

A concert by Nino Martini, tenor, and Howard Barlow's symphony orchestra will be broadcast over KMOX at 6 o'clock. Martini will sing "La Donna e Mobile" and two songs.

Archer Gibson's Echoes of the Palisades organ concert is set for 7 o'clock on KWK.

WGN's Dream Ship concert is scheduled at 9:15. J. L. S.

ADVERTISEMENT

NEW YORK'S
RADIO MYSTERY MAN
NOW COMES TO YOU

Nobody knows his name—but thousands tell him their secrets! They ask his friendly, helpful, sympathetic advice on intimate questions of Love—of Happiness—of Health. What power does he have which could bring the biggest flood of letters of any program on the big eastern station where he has been appearing—what power could make seven thousand jam the streets outside Mecca Hall in New York where he made a personal appearance? Hear for yourself, on a nation-wide broadcast. Tune in station KMOX, at 9 a. m. (C. S. T.) Monday through Friday and 6 o'clock Wednesday evenings and hear

"The voice of experience"

"THERE IS NO BETTER PLACE TO EAT"

HAPPY DAYS are here again—and Hotels Mayfair and Lennox invite you to re-live the joys of yesterday in their grills or dining rooms!

Order a foaming stein and pretzels—or a full course dinner—as you like. Service is prompt and courteous and of course you know *the food's the best in town!*

THE NEW MAYFAIR TAVERN ROOM is especially well adapted for large luncheons or banquets, in that it combines a mellow, pre-Volstead atmosphere with the finest facilities for serving up to 150 guests—arrangements for dancing if desired. 30 other unusually well-appointed private dining rooms are also available—to accommodate parties from 8 to 250 persons.

Main Dining Rooms and Grills cooled by refrigerated, washed air during warm weather.

Draught and bottled beer served in Grills from 7 a. m. until 1 a. m.

Hotels
MAYFAIR and LENNOX
in Saint Louis

Bobby Thatcher—By George Storm — *Some Light Occupation* (Copyright, 1933.)

Ned Brant at Carter—By Bob Zuppke — *A Story of College Athletics* (Copyright, 1933.)

TODAY'S PATTERN

A Half-Day's Work

HERE'S a refreshing frock to slip on whenever you want to look your very smartest. You'll fashion it in a single afternoon. Silk or cotton prints . . . they're gay and colorful . . . make up beautifully and are so inexpensive that you might make two frocks for the cost of one ready made. Capelets appear again, this time in the guise of raglan sleeves. The moulded waistline and slender panels are cut in one. Thus are created broad shoulders and slim hips . . . a silhouette becoming to every woman.

Pattern 2594 may be ordered only in sizes 14, 16, 18, 20, 32, 34, 36, 38 and 40. Size 16 requires 3½ yards 39-inch fabric. Illustrated step-by-step sewing instructions included.

Send FIFTEEN CENTS (15c) in coins or stamps (coins preferred) for this Anne Adams pattern. Write plainly your name, address and style number. BE SURE TO STATE SIZE WANTED.

SEND FOR THE ANNE ADAMS FASHION BOOK, showing Paris-inspired models for every sewing need — all practical and easy and economical to make. Models for the larger figure, junior and kiddie styles; lingerie and accessory patterns are also featured. PRICE OF CATALOG, FIFTEEN CENTS. CATALOG AND PATTERN TOGETHER TWENTY-FIVE CENTS. Address all mail orders to St. Louis Post-Dispatch, Pattern Department, 243 W. 17th street, New York City.

Set Your Dial on KSD and leave it there

In the Umbrella Stand.

One housewife who had had a guest break a valued umbrella stand by carelessly dropping his umbrella into it, now has a large inexpensive sponge in the bottom of her new one. It prevents cracking and the sponge will absorb the water and can be readily wrung out.

Stuffing

One cup bread crumbs.
Fourth teaspoon salt.
One-eighth teaspoon paprika.
One teaspoon chopped onions.
One teaspoon chopped parsley.
Fourth teaspoon poultry seasoning.
One teaspoon chopped celery.
Four tablespoons butter, melted.
Lightly mix ingredients with fork.

Chewing Gum.

When chewing gum is stuck to a woolen suit, put a piece of ice on the wrong side of the material right under the gum. The ice will freeze the gum and it can be picked off readily.

Cook-Coos
By TED COOK

(Copyright, 1933.)

THE MODERN TEMPER
(Greene County, Indiana, World)

WILL TRADE good running auto for good work horse.—W. L. Slinkard.

* * *

TODAY'S NEWS PICTURE

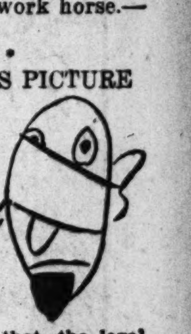

This is, or perhaps was, as we go to press, Mister G. Horsefallen Doakes in an informal pose at the County Hospital, where he was rushed after dropping in on a meeting of the bar association to suggest that the legal profession unite in a protest against further Federal regulation of American industry.

Q. and A. DEPARTMENT

Dear, Sympathetic Aunt Bella—

Is it still considered "the proper thing" for the ladies to retire to the drawing room for their after-dinner coffee?

Excited.

Ans.—Not as a general rule, dearie, although, of course, there are still some men who object to the smoke and the stories.

A. ("Fair Play") Bella.

* * *

DAILY DOUBT

"I feel that if the majority of the people are offended by a painting, the painting may be wrong and not the people."—Charles C. Curran, secretary, National Academy of Design.

* * *

THINKING THINGS OUT
(Temple Bailey—Novelist)

"On the whole, I'd say that the woman who holds her husband is the one who creates an atmosphere at home to which a man returns with pleasure."

FAMOUS LAST WORDS.
But nevertheless, madame, that's just the way I feel about it!

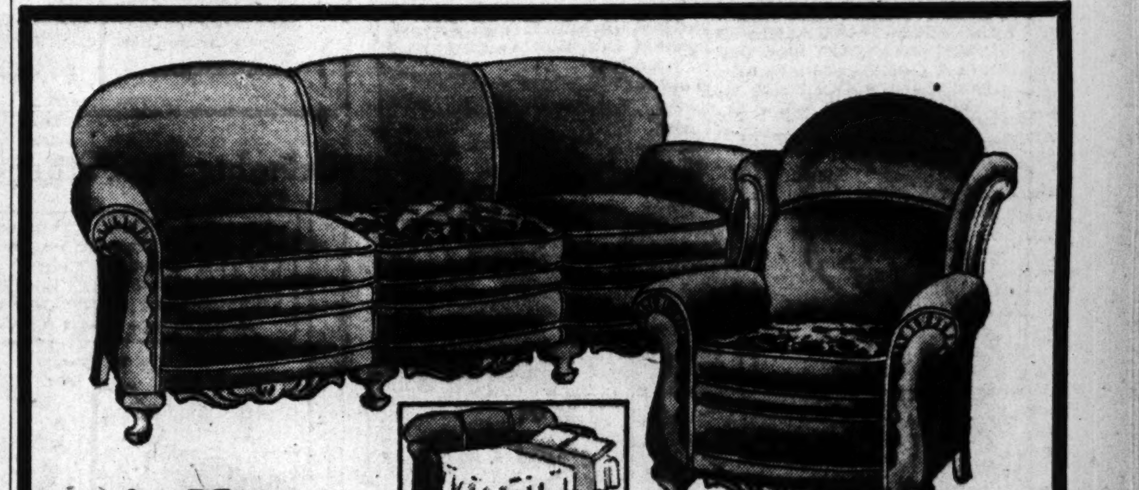

A New Bed-Davenport and Wing Chair

SATURDAY ONLY AT $67.50

A good-looking suite, extremely low in price, but built to Hellrung & Grimm high standards of quality. Beautiful silky mohair upholstered davenport which opens into a full size, coil spring bed, with comfortable, high-back wing chair to match.

CHEAPER THAN ICE!

stop And Think This Over!

$5 CASH AND $5 A MONTH

(Less Than Ice Money in Many Instances)

Buys This New Leonard Electric Refrigerator

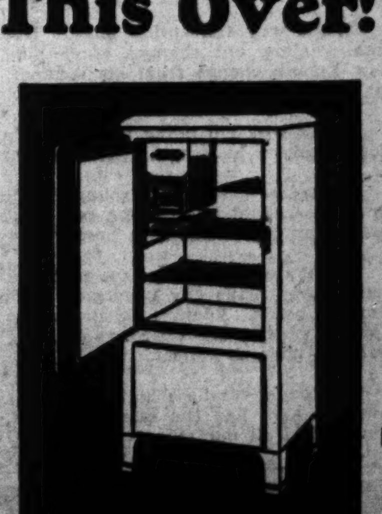

Brand-new, full size, 1933 model genuine Leonard Electric Refrigerator at this new low price. One-piece, all-steel cabinet with one-piece porcelain interior. All-porcelain cooling unit, chillometer with 8 freezing speeds and "Steady-Kold" defroster.

$98

Open Every Night Till 9 . . . Cass Ave. Store Open Monday and Saturday Nights

Hellrung & Grimm
9th and Washington — 16th and Cass

—When Comfort Counts

$6.00

This soft unlined elkskin shoe is made with a flexible arch, not the rigid shank you get in the ordinary shoe. This flexibility produces strengthening action of the foot muscles—and makes miles of walking just a lark. A shoe that is light on the foot. An unusual value.

It comes as shown in two-tone, and in all black. For walking and sports wear.

CANTILEVER SHOE CO.
321 N. 10th Street
Between Locust and Olive

ST. LOUIS POST-DISPATCH
DAILY MAGAZINE

COMIC PAGE
FRIDAY,
MAY 5, 1933.

Toonerville Folks—By Fontaine Fox

(Copyright, 1933.)

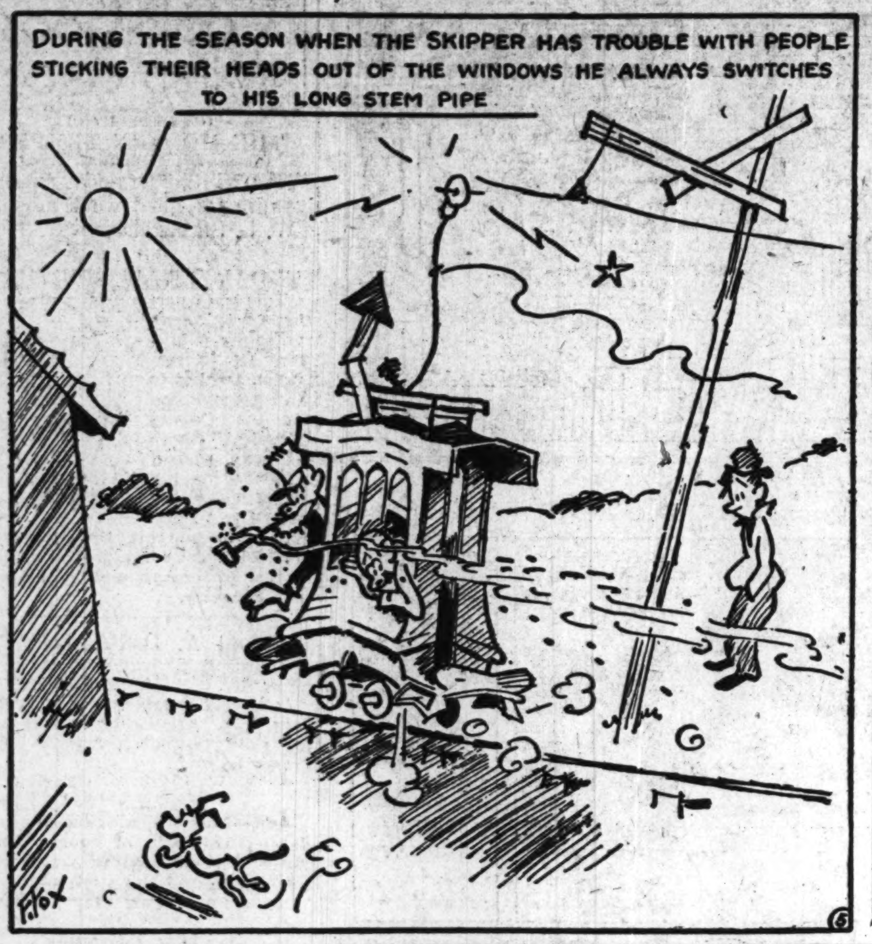

Popeye—By Segar

Skin Deep

(Copyright, 1933.)

Skippy—By Percy L. Crosby

Sink or Swim

(Copyright, 1933.)

Jane Arden—By Monte Barrett and Russell Ross

(Copyright, 1933.)

The Bungle Family—By Harry J. Tuthill

Oh, Oh!

(Copyright, 1933.)

Bringing Up Father—By George McManus

(Copyright, 1933.)

Ella Cinders—By Bill Conselman and Charlie Plumb

Money Talks

(Copyright, 1933.)

Mutt and Jeff—By Bud Fisher

A Friend of Fifi's

(Copyright, 1933.)

Dodging the Spring Weather

By Arthur "Bugs" Baer

DOWN South you can depend on your seasons by the calendar. Up here, spring has a habit of appearing and vanishing. One day the sun is shining, the birds are preening and the flowers are blooming. The next day you are up to your whiskers in all kinds of storms and the weather is so bad that quinine pills taste like rock candy.

* * *

That's why the spring golfers leave their clubs home and take nothing along but changes of clothing. It is not unusual to see a New Yorker change from his summer to winter underwear right in the middle of Fifth Avenue traffic.

* * *

That's why we never trust anything or anybody. That's why a Northerner on his way to paradise will carry his umbrella with him.

* * *

Instead of the birds warbling the flowers start to whistle and winter after a slight interruption resumes its schedule as usual. Our climate is as dependable as a broker's advice over the telephone.

* * *

But it's ours and we have to make the most of it. The result is that nobody plans any picnics in advance even with the aid of the thermos bottle. Admiral Byrd had no prettier lawn parties at the North Pole than one can stage on Long Island where nature is serene and only man is violent.

* * *

It's tough, erratic climate but you can't do without it. We get to love it. And, like the monkey's child, while it ain't much to brag about, it is all our own.

(Copyright, 1933.)

TODAY'S NEWS TODAY
ST. LOUIS PM
LONDON PM
VOL. 85. NO. 243.

TWO BROTHE[RS] IN M'MATH [...] $60,000 RAN[SOM]

ONE PRISONER SAID TO BE MAN IN MASK WHO RETURNED GIRL

Other, It Is Alleged, Was on Boat on Which Father Stayed by Agreement After the Money Ransom Was Paid.

POLICE ASSERT GANG PLOTTED ABDUCTION

Deny Emphatically the Report That Member of Family Was Connected With Crime at Harwichport, Mass.

By the Associated Press.

HARWICHPORT, Mass., May 6.—Kenneth and Cyril Buck, brothers, the latter one of those on the boat Bob when kidnaped Margaret McMath, 10 years old, was recovered by police yesterday were arrested here today by State police.

Gen. Daniel Needham, head of the State police, announced that the Buck brothers were under arrest, Cyril as the go-between and Kenneth as the man in the automobile who wore the black hood when the girl was restored to her father.

The police said late today they had recovered all the money paid as a ransom. They said $10,000 was found in a closet in the home of Kenneth Buck, one of the two brothers, held for the kidnaping, and that $50,000 was found in a tin can in the home.

Needham said he had a full statement from Kenneth Buck, unemployed chauffeur, admitting a part in the crime. The commissioner said Cyril had admitted a connection with the affair in bringing about the return of the girl but maintained his part was innocent.

Needham at first said he had a confession from both men but later modified this in respect to Cyril's statements.

Admits Having $10,000.

In the course of the questioning, Needham said, Kenneth admitted having had $10,000. Two other men are being sought, Needham said.

Needham, asked whether he thought the brothers were members of a kidnaping gang, replied that he believed it to be a good assumption.

Needham said explicitly that no member of the McMath family was associated with the kidnaping.

The ransom demand was $70,000, of which $10,000 was to go to Kenneth Buck and $10,000 to Cyril Buck and the other $50,000 was to go to the other two men, Gen. Needham said. The State police head quoted Kenneth Buck as saying he would hand his $10,000 over to the police.

Needham said Cyril refused his $10,000.

While Needham and a corps of State detectives questioned Buck, Mrs. Cyril Buck wept. She later said she had not seen her husband since he disappeared Wednesday night, the night the contract between the kidnapers and the McMaths is said to have been made.

Tells of Dinner Engagement.

Mrs. Buck, one of her neighbors relates, said that on Wednesday night she and her husband had a dinner engagement at the home of Theodore Holmes, brother of Miss Ruth Holmes, school secretary, who answered the ficticious telephone call that resulted in the dismissal of the McMath girl from school Tuesday before classes ended.

Because of a premonition that her husband would not come home to go to the Holmes dinner, Mrs. Buck was quoted as saying, she went there alone.

In discussing her husband's absence with him today, Mrs. Buck was said to have related that he said someone called at his West Harwich garage Wednesday night and forced him to go with them.

Mrs. Buck said she was unaware that her husband had any connection with the return of the McMath child until word of the child's

Continued on Page 3, Column 2.

Kidna[...]
A[...]

FAIR [...]
TOM[...]

TH[...]
1 a. m.
2 a. m.
3 a. m.
4 a. m.
5 a. m.
6 a. m.
7 a. m.
8 a. m.
*Indicates
Yesterd[...]
51 (12:0[...]

Sunse[t ...]
4:56.
Stage[...]
Louis, [...]
Grafton[...]
the M[...]
feet, a [...]

Next [...]
By the [...]
WAS[...]
er outl[...]
Monday[...]
and lo[...]
Norther[...]
—Show[...]
fair d[...]
again [...]
temper[...]

ROOSE[...]

Drops [...]

WAS[...]
weathe[...]
had to [...]
Presid[...]
for an[...]
Potom[...]
He i[...]
morro[...]
will d[...]
finishi[...]
make [...]
Gr[...]
FR[...]
May [...]
leave [...]
Atlant[...]
Hugo [...]
will c[...]
Brazil[...]